

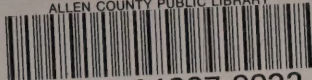

ALLEN COUNTY PUBLIC LIBRARY



3 1833 01887 8832

GC
974.202
H24DCY,
1926



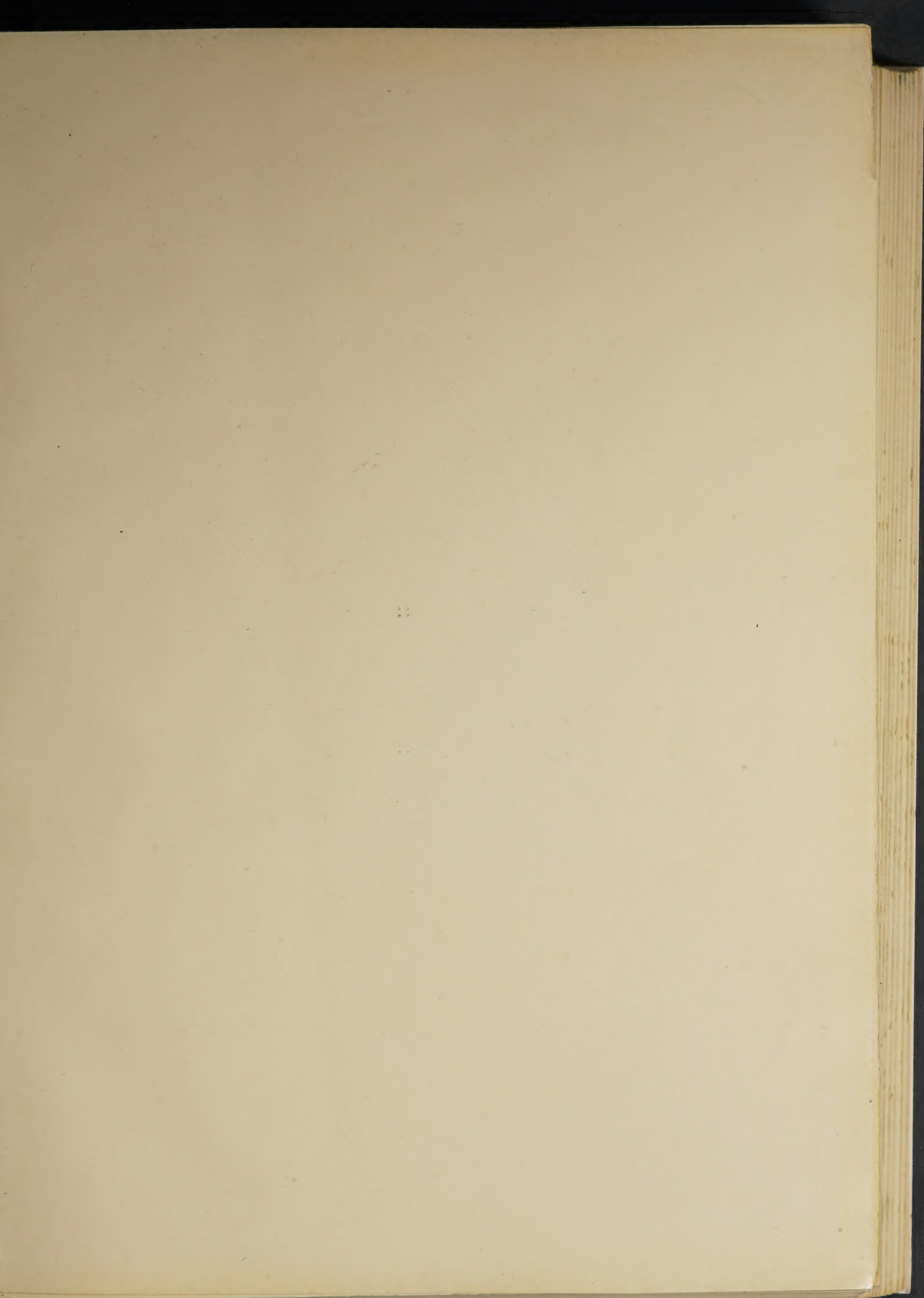

COPYRIGHTED 1926

KEITH E. BLAKE
Editor-in-Chief

::

LAURENCE T. BOURNE
Business Manager

::

A · E · G · I · S

The —
1926
AEGIS





THE NINETEEN TWENTY-SIX

AEGIS



Published by

*the Senior Class
of*

DARTMOUTH COLLEGE

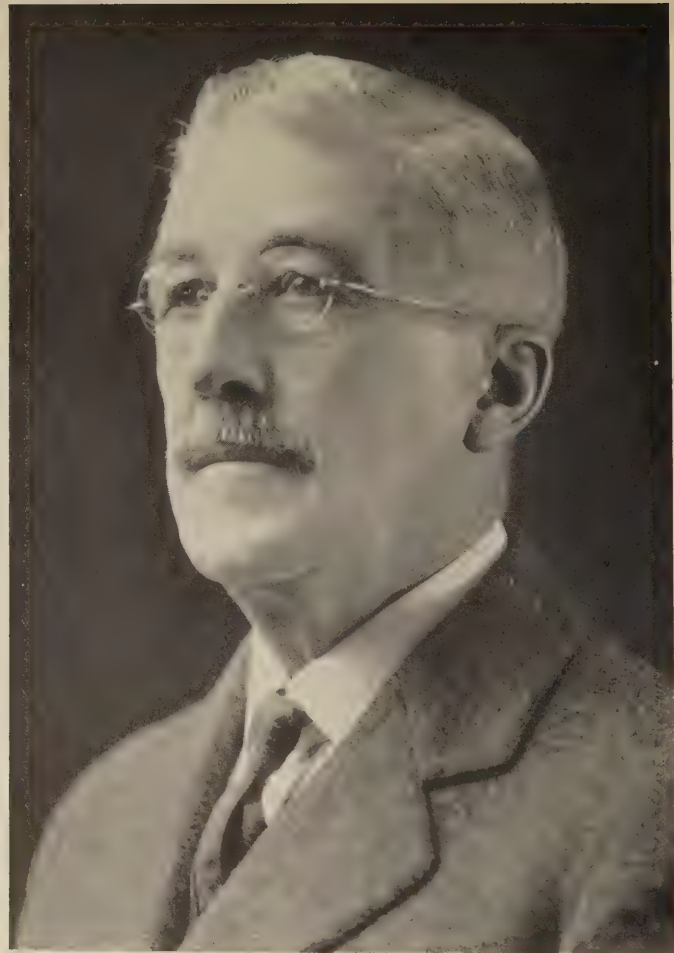

Dedication

to

Professor Charles Darwin Adams

"He is a scholar, and a ripe and good one;
Exceeding wise, fair-spoken and persuading."

Order of Contents

VIEWS

ADMINISTRATION

CLASSES

FRATERNITIES

HONORARY SOCIETIES

ATHLETICS

GOVERNING BODIES

PUBLICATIONS

MUSICAL ORGANIZATIONS

DRAMATICS

DARTMOUTH OUTING CLUB

CARNIVAL

HONORS

DEBATING

CLUBS

FEATURE



VIEWS

































ADMINISTRATION



Officers of Administration

THE COLLEGE

ERNEST MARTIN HOPKINS, A.B., A.M., Litt.D., LL.D., *President of Dartmouth College*, Δ K E, Φ B K, Casque and Gauntlet, Palaeopitus, Arts.

Dartmouth, A.B., 1901; A.M., 1908; Amherst, Litt.D., 1916; Colby, LL.D., 1916; Rutgers, LL.D., 1916; Brown, LL.D., 1919; University of Pennsylvania, LL.D., 1921; New Hampshire State University, LL.D., 1922. Editor-in-Chief of THE AEGIS of 1901; Editor-in-Chief of *The Dartmouth*, 1900-01; Graduate Manager of Athletics, 1903-05; Secretary to the President, 1901-05; Alumni Representative of Athletic Council, 1905-07; Established and Edited *Dartmouth Alumni Magazine*, 1905-10; Secretary of Dartmouth College, 1905-10; Engaged in various forms of work having to do with industrial organization, 1910-16; Member of Dartmouth Alumni Council, 1913-16; President of Alumni Council, 1913-15; Grand President of Pi Delta Epsilon; Author of various articles on industrial employment; Assistant to the Secretary of War in Charge of Industrial Relations, 1918; Director of Boston & Maine Railroad, 1920; President of the Board of Trustees of Woodrow Wilson Foundation, 1923; President of Dartmouth College since 1916.

EDUCATIONAL ADMINISTRATION

CRAVEN LAYCOCK, A.M., *Dean of Dartmouth College*

EARL GORDON BILL, A.M., Ph.D., *Dean of Freshmen and Director of Admissions*

ROBERT OTHEO CONANT, A.B., *Registrar*

EUGENE FRANCIS CLARK, A.M., Ph.D., *Secretary of the College*

NATHANIEL LEWIS GOODRICH, A.B., B.L.S., *Librarian*

HAROLD GODDARD RUGG, A.B., *Assistant Librarian*

HOWARD NELSON KINGSFORD, A.M., M.D., *Medical Director*

RUSSELL RAYMOND LARMON, A.B., M.C.S., *Executive Assistant to the President*

COLIN CAMPBELL STEWART, Ph.D., *Acting Dean of the Medical School*

ROLF CHRISTIAN SYVERTSEN, B.S., *Secretary of the Medical School*

RAYMOND ROBB MARSDEN, B.S., C.E., *Dean of the Thayer School of Civil Engineering*

WILLIAM RENSSELAER GRAY, B.L., M.C.S., *Dean of the Tuck School of Administration and Finance*

GILBERT HUTCHINSON TAPLEY, B.S., M.C.S., *Secretary of the Tuck School of Administration and Finance*

HALSEY CHARLES EDGERTON, B.S., M.C.S., C.P.A., *Treasurer of the College*

EARLE CLIFTON GORDON, A.B., *Assistant Treasurer*

ARTHUR PERRY FAIRFIELD, A.B., *Manager of the Hanover Inn and the Dartmouth Dining Association*

WILLIAM MERRILL GOODING, B.S., C.E., *Superintendent of Buildings and Grounds*

RALPH BURTON DWINNELL, B.S., *Secretary of the Christian Association*

Trustees of Dartmouth College

| | |
|---|--------------------|
| ERNEST MARTIN HOPKINS, Litt.D., LL.D., <i>President</i> | Hanover, N. H. |
| JOHN KING LORD, Ph.D., LL.D., <i>Clerk of the Board</i> | Hanover, N. H. |
| HIS EXCELLENCY JOHN GILBERT WINANT, A.M., (<i>ex officio</i>) | Concord, N. H. |
| LEWIS PARKHURST, A.M. | Winchester, Mass. |
| HENRY BATES THAYER, A.M. | New York, N. Y. |
| ALBERT OSCAR BROWN, A.M. | Manchester, N. H. |
| CLARENCE BELDEN LITTLE, A.M. | Bismarck, N. D. |
| FRED ARTHUR HOWLAND, A.M. | Montpelier, Vt. |
| CHARLES GILBERT DUBOIS, A.M. | New York, N. Y. |
| MORTON CHASE TUTTLE, A.M., | Boston, Mass. |
| EDWARD WALLACE KNIGHT, A.M. | Charleston, W. Va. |

EX OFFICIO TRUSTEES OF THE COLLEGE IN RELATION TO FUNDS GIVEN BY THE STATE OF NEW HAMPSHIRE

Councilors

| | |
|----------------------------------|-------------|
| HON. JOHN A. EDGERLY | Tuftentboro |
| HON. JOHN A. HAMMOND | Gilford |
| HON. ARTHUR E. MOREAU | Manchester |
| HON. SAMUEL A. LOVEJOY | Milford |
| HON. JESSE M. BARTON | Newport |

The President of the Senate

| | |
|---------------------------------|--------|
| HON. CHARLES W. TOBEY | Temple |
|---------------------------------|--------|

The Speaker of the House of Representatives

| | |
|-------------------------------|------------|
| HON. GEORGE A. WOOD | Portsmouth |
|-------------------------------|------------|

The Chief Justice of the Supreme Court

| | |
|--------------------------------------|------------|
| HON. ROBERT J. PEASLEE, A.M. | Manchester |
|--------------------------------------|------------|

Visitors on the Chandler Foundation

DANIEL BLAISDELL RUGGLES, A.M., LL.B. *Boston, Mass.*
ELEAZAR CATE, A.B., A.M. *Belmont, Mass.*

Overseers of the Thayer School

THE PRESIDENT OF DARTMOUTH COLLEGE

OTIS ELLIS HOVEY, C.E. *New York, N. Y.*
PROF. ROBERT FLETCHER, PH.D., D.Sc. *Hanover, N. H.*
ARTHUR CLARENCE TOZZER, C.E. *Boston, Mass.*
ARTHUR WILLARD FRENCH, C.E. *Worcester, Mass.*
EDWIN JOHN MORRISON, C.E. *New York, N. Y.*

Treasurer of the College

HALSEY CHARLES EDGERTON, M.C.S., C.P.A. *Hanover, N. H.*

Class Secretaries

- '59 JUDGE ROGER S. GREEN
644 Merrimac St., Oakland, Cal.
- '60 SAMUEL H. JACKMAN
2819 E St., Sacramento, Cal.
- '61 MAJOR E. D. REDINGTON
512 Lake St., Evanston, Ill.
- '62 FRED W. EVELETH
56 Clinton Ave., Jersey City, N. J.
- '63 MAITLAND C. LAMPREY
2 Guild St., Concord, N. H.
- '64 CHARLES E. SWETT
14 Hillside Ave., Winchester,
Mass.
- '65 REV. HENRY I. CUSHMAN
26 Pitman St., Providence, R. I.
- '66 HENRY WHITTEMORE
47 Worcester Lane, Waltham,
Mass.
- '68 PROF. JOHN K. LORD
51 Brattle St., Cambridge 38,
Mass.
- '69 JAMES MCE. DRAKE
881 Commonwealth Ave., Boston,
Mass.
- '70 PROF. LEMUEL S. HASTINGS
Hanover, N. H.
- '71 WILLIAM DANA
Woodstock, Vt.
- '72 GEORGE B. FRENCH
86 Main St., Nashua, N. H.
- '73 REV. SAMUEL W. ADRIANCE
9 Mt. Pleasant St., Winchester,
Mass.
- '74 JUDGE FRANK N. PARSONS
Franklin, N. H.
- '75 HENRY S. STEVENS
Concord, N. H.
- '76 DR. HENRY H. PIPER
411 High St., West Medford,
Mass.
- '77 JOHN M. COMSTOCK
Chelsea, Vt.
- '78 WILLIAM D. PARKINSON
321 Highland Ave., Fitchburg,
Mass.
- '79 HENRY MELVILLE
165 Broadway, Rm. 1326, New
York City
- '80 JOHN H. KING
103 Elm St., Malone, N. Y.
- '81 REV. MYRON W. ADAMS
Atlanta University, Atlanta, Ga.
- '82 LUTHER B. LITTLE
1 Madison Ave., New York City
- '83 ALFRED E. WATSON
Hartford, Vt.
- '84 DR. JAMES P. HOUSTON
R.F.D. 1, Traverse City, Mich.
- '85 EDWIN A. BAYLEY
18 Tremont St., Boston, Mass.
- '86 WILLIAM H. HATCH
221 Columbus Ave., Boston, Mass.
- '87 EMERSON RICE
West Southport, Me.
- '88 REV. WILLIAM B. FORBUSH
Dreamolden, Route 3, Media, Pa.
- '89 DR. DAVID N. BLAKELY
87 Milk St., Boston, Mass.
- '90 CHARLES ALBERT PERKINS
36 West 44th St., New York City

- '91 FRANK E. ROWE
79 Milk St., Boston, Mass.
- '92 ARTHUR M. STRONG
50 Beacon St., Boston, Mass.
- '93 HARLAN C. PEARSON
37 South Spring St., Concord, N. H.
- '94 REV. CHARLES C. MERRILL
19 South LaSalle St., Chicago, Ill.
- '95 ARTHUR G. BUGBEE
1819 Porter St., Philadelphia, Pa.
- '96 CARL H. RICHARDSON
Tremont Bldg., Boston, Mass.
- '97 MORTON C. TUTTLE
Park Square Bldg., Boston, Mass.
- '98 JAMES R. CHANDLER
Gilmour, Rothery & Co., 40
Broad St., Boston, Mass.
- '99 LOUIS P. BENEZET
Office of Superintendent of
Schools, Manchester, N. H.
- '00 NATT W. EMERSON
Room 903, 10 State St., Boston,
Mass.
- '01 EVERETT M. STEVENS
42 Orange St., Nashua, N. H.
- '02 PROF. GEORGE W. ELDERKIN
Princeton, N. J.
- '03 CHARLES J. LUCE
Milford, N. H.
- '04 HARRY B. JOHNSON
3 Avalon Place, Worcester, Mass.
- '05, FREDERICK CHASE
511 Sears Bldg., Boston, Mass.
- '06 RALPH THOMPSON
1531 Center St., Roslindale, Mass.
- '07 CHARLES P. WOODWORTH
131 State St., Boston, Mass.
- '08 LAWRENCE M. SYMMES
115 Broadway, New York City
- '09 JOSEPH W. WORTHEN
414-419 Shawmut Bank Bldg.,
Boston, Mass.
- '10 ARTHUR P. ALLEN
Norwood, Mass.
- '11 PROF. NATHANIEL G. BURLEIGH
Hanover, N. H.
- '12 ALVARO M. GARCIA
1452 Broadway, New York City
- '13 WARDE WILKINS
18 Oliver St., Boston, Mass.
- '14 JOHN M. PALMER
Philipse Manor, Harward Ave.,
North Tarrytown, N. Y.
- '15 W. DALE BARKER
9 Woodland St., Arlington, Mass.
- '16 H. CLIFFORD BEAN
85 Sargent St., Melrose High-
lands, Mass.
- '17 RALPH SANBORN
37 Arlington St., Cambridge,
Mass.
- '18 FREDERICK W. CASSEBEER
953 Madison Ave., New York City
- '19 FREDERICK L. NOLAN
359 Main St., Milford, Mass.
- '20 ALLAN M. CATE
70 Fifth Ave., New York City
- '21 ROBERT W. ELSASSER
Hanover, N. H.
- '22 FRANCIS H. HORAN
Saxtons River, Vt.
- '23 LOUIS LEWINSOHN
48 Erwin Park Road, Montclair,
N. J.
- '24 J. SHIRLEY AUSTIN
5744 Kentucky Ave., Pittsburgh,
Pa.
- '25 H. Douglass Archibald
Greenwood Inn., Evanston, Ill.

Faculty Emeriti

WILLIAM JEWETT TUCKER, D.D., LL.D.

6 Oocom Ridge

President Emeritus

JOHN KING LORD, PH.D., LL.D.

21 North Main Street

Daniel Webster Professor of the Latin Language and Literature, Emeritus

THOMAS WILSON DORR WORTHEN, A.M.

11 Webster Avenue

B. P. Cheney Professor of Mathematics, Emeritus

EDWIN JULIUS BARTLET, A.B., A.M., M.D.

8 West Wheelock Street

New Hampshire Professor of Chemistry, Emeritus

JAMES FAIRBANKS COLBY, A.M., LL.D.

2 Elm Street

Parker Professor of Law and Political Science, Emeritus

CHARLES DARWIN ADAMS, A.B., A.M., PH.D.

Professor of Greek

ΘΔΧ, ΦΒΚ, Arts

Dartmouth, A.B., 1877; A.M., 1881; University of Kiel, Ph.D., 1891. Instructor in Greek and Physics, Cushing Academy, 1881-84; Professor of Greek, Drury College, 1884-93; President of the Classical Association of New England, 1906; Member of the Editorial Board of *Classical Journal*, 1907-13; Author: *Lysias Selected Speeches of Æschines* (Loeb Classical Library); Author of the papers in the *Transactions of American Philological Association* and in *Classical Philology*. Present Position since 1893.



WARREN AUSTIN ADAMS, A.B., PH.D.

Professor of German

Yale, A.B., 1886; Ph.D., 1895; Universities of Berlin and Munich, 1887-89. Instructor of Latin, Kenyon Military Academy, 1886-87; Instructor in Languages, Montclair Military Academy, 1889-91; Instructor in German, Cornell, 1891-93; Instructor in German, Yale, 1893-99; Assistant Professor of German, Dartmouth, 1899-1904; Editor Goethe's *Hermann und Dorothea*, Gottfried Keller's *Romeo und Julia auf dem Dorfe*, Rogge's, *De Grosse Preussenkoenig*. Present position since 1904.



JOHN PAGE AMSDEN, A.B., A.M.

Instructor in Chemistry

ΑΤΩ, ΦΒΚ, ΓΑ, ΦΑΥ, ΣΞ

Dartmouth, A.B., 1920; Columbia, A.M., 1923. Present position since 1925.



FRANK MALOY ANDERSON, A.B., A.M.

Professor of History

ΒΘΠ, Arts

University of Minnesota, A.B., 1894; A.M., 1896; Harvard, 1896-97; Sorbonne, 1909. Specialist on Diplomatic History with The Inquiry organized by the State Department, 1918, and with the American Commission to Negotiate Peace, Paris, 1919; Instructor, Assistant Professor and Professor of History, University of Minnesota, 1897-1914. Present position since 1914.





EDWIN MAURICE BAILOR, A.B., A.M., PH.D.

Assistant Professor of Psychology

ΑΧΑ, ΦΔΚ, ΚΑΠ

Washington State College, A.B.; A.M., University of Washington; Columbia University, Ph.D. Teacher and Principal of Public Schools, 1909-14; Instructor in Education and Psychology, Washington State College, 1915-18; Psychological Service, U. S. Army, 1918-19; Psychological Expert, U. S. Motor Transport Corps, 1919-20; Supervisor of Vocational Training and Rehabilitation, 1921-23; Assistant in Educational Psychology, Columbia University, 1923-24; Instructor in Educational Psychology, Teachers College, Columbia University, 1924-25; Publication: *Content and Form in Tests of Intelligence*, 1924. Present position since 1925.



ARTHUR HERBERT BASYE, A.B., A.M., PH.D.

Professor of History

ΕΚΦ, ΦΒΚ, Arts

University of Kansas, A.B., 1904; A.M., 1906; Yale, 1906-08; 1916-17; Ph.D., 1917. Fellow, Royal Historical Society (England); Instructor in History, Dartmouth, 1908-14; Assistant Professor, 1914-25; Lecturer in History, University of Minnesota, 1917-18. Present position since 1925.



RALPH DENNISON BEETLE, A.B., A.M., PH.D.

Professor of Mathematics

ΖΨ, ΦΒΚ, ΓΑ

Dartmouth, A.B., 1906; A.M., 1911; Princeton, Ph.D., 1914. Instructor in Mathematics, Dartmouth, 1907-12; Assistant Professor, 1915-21; J. S. K. Fellow in Princeton, 1912-14; Fellow, American Association for the Advancement of Science; American Mathematical Society; Mathematical Association of America. Present position since 1921.



EARL GORDON BILL, A.B., A.M., PH.D.

Dean of Freshmen, Director of Admissions,

Professor of Mathematics

ΖΨ, ΦΒΚ ΣΞ

Acadia University, A.B., 1902; Yale, A.B., 1905; A.M., 1906; Ph.D., 1908; University of Bonn, 1910-11. Instructor in Mathematics, Yale, 1908-10; Instructor, Purdue, 1911-12; Assistant Professor, Dartmouth, 1912-20; Assistant Director and Director, Military Service Branch, Ottawa, Canada. Present position since 1920.

CHARLES ERNEST BOLSER, A.B., A.M., PH.D.

*Professor of Organic Chemistry; Professor of
Physiological Chemistry, Dartmouth Medical School*

ΣΧ, ΓΑ, ΦΒΚ

Dartmouth, A.B., 1897; University of Goettingen, A.M.,
Ph.D., 1901. Assistant Professor of Chemistry, Dartmouth,
1901-13; Fellow of the American Association for the Ad-
vancement of Science. Present position since 1913.



EDMUND HENDERSHOT BOOTH, A.B., A.M.

Instructor in English

ΑΔΦ, ΔΟΓ, Sphinx, Round Robin

Dartmouth, A.B., 1918; Harvard, A.M., 1923. Present
position since 1920.



REES HIGGS BOWEN, B.D.

Instructor in Sociology

Oxford, 1906-08; Yale, B.D., with Honors, 1915, 1919-20;
London School of Economics, 1920; Oxford, 1921. Univer-
sity Extension Work, England, 1908; Journalistic Work,
1909-14. Present position since 1922.



JOHN WILLIAM BOWLER, M.D., A.M.

*Professor of Physical Education and Hygiene,
Director of the Gymnasium*

ΑΚΚ

Dartmouth Medical School, M.D., 1906; Dartmouth, A.M.,
1910. Assistant to Dr. Sargent at Harvard, 1889-93; Charge
of Charlesbank Gymnasium, 1893-1901; General Superin-
tendent of the Public Gymnasium, Boston, 1889-1901; Direc-
tor of Gymnasium, Athletic Coach and Trainer, 1901-05;
Assistant Professor, 1905-07; Coach and Trainer of Track
Team, 1901-08; Trainer of Football, 1901-15. Present posi-
tion since 1907.





HOWARD A. BRADLEY, A.B.

Instructor in Public Speaking

XΦ

Ohio Wesleyan University, A.B., 1920; Graduate Work, University of Chicago, Cornell University. Taught, Iowa State College, 1921-23. Present position since 1923.



BANCROFT HUNTINGTON BROWN, A.B., A.M., PH.D.

Assistant Professor of Mathematics

ΦΔΘ, ΦBK, ΣΞ

Brown, A.B., 1916; A.M., 1917; Harvard, Ph.D., 1922. Hospital Sergeant, M.D., U. S. A., 1917-19; Instructor in Mathematics, Harvard, 1919-21; Instructor in Mathematics, Dartmouth, 1922-24; Author, *Plane Trigonometry and Logarithms*, 1925; Member, American Mathematical Society, Mathematical Association of America, American Association for the Advancement of Science. Present position since 1924.



FRANK EMERSON BROWN, A.B., A.M.

Assistant Professor of Public Speaking

Knox, A.B., 1902; A.M., 1908; University of Chicago; Emerson College of Oratory. Instructor in English and Oratory, Mercersburg Academy, 1903-05; Professor of Public Speaking, Drake University, 1905-14; Professor of Public Speaking, South Dakota State College, 1914-18; War Work, France, 1918-19; Professor of Public Speaking, Michigan Agricultural College, 1919-20. Present position since 1920.



THOMAS GILBERT BROWN, A.B., B.LITT.

Assistant Professor of English

ΨΥ

Trinity, A.B., 1913; Columbia, B.Litt., 1914; University of Paris, 1919. Editorial Staff, Philadelphia Public Ledger, 1914-15; Editorial Staff, New York Tribune, 1915-18; Instructor, Pulitzer School of Journalism, 1918; A. E. F., France and Germany, 1918-19; Instructor in English, Dartmouth, 1920-23. Present position since 1923.

HAROLD ROZELLE BRUCE, A.B., A.M., PH.D.

Professor of Political Science

ΕΚΦ, ΔΣΡ

Beloit College, A.B., 1912; University of Wisconsin, A.M., 1919; Ph.D., 1920. Instructor in Public Address, Pomona College, 1912-14; Travelling College Representative, The Macmillan Publishing Company, 1914-18; Lieutenant, Field Artillery, U. S. Army, 1918; Assistant in Political Science, University of Wisconsin, 1919-20; Assistant Professor of Political Science, Dartmouth, 1920-23; Member American Political Science Association. Present position since 1923.



HARRY EDWIN BURTON, A.B., A.M., PH.D.

*Daniel Webster Professor of the Latin Language
and Literature*

ΦΒΚ

Harvard, A.B., 1890; A.M., 1893; Ph.D., 1895. Instructor in Latin, Dartmouth, 1896-97; Assistant Professor, 1898-1903; Author of *Selections from Livy, A Latin Grammar, Virgil's Aeneid*; Justice, Municipal Court of Hanover; Moderator, Town of Hanover. Present position since 1903.



EARL KENDALL CARTER

Instructor in French

Present position since 1925.



ROY BULLARD CHAMBERLAIN, A.B., A.M.

Chapel Director

∇T, ΦΒΚ

Wesleyan University, A.B.; A.M.; Graduate of Union Theological Seminary. Teacher, Tome School, Maryland, 1909-10; Taft School, Connecticut, 1910-12; Union Theological Seminary, 1912-15; Pastor, Presbyterian Church, Saranac Lake, New York; War Work, Y. M. C. A. and Foyers du Soldat, August, 1917-December, 1918; Secretary Alumni Council, Wesleyan University, December, 1918-September, 1921; Pastor, Church of Christ at Dartmouth College since September, 1921. Present position since 1925.

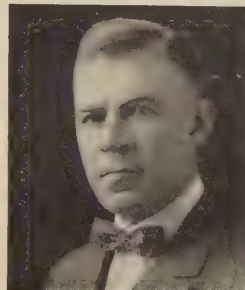



ARTHUR HOUSTON CHIVERS, A.B., A.M., PH.D.

Professor of Biology

ΣΝ, ΓΑ

Dartmouth, A.B., Harvard, A.M., Ph.D. Present position since 1906.



EUGENE FRANCIS CLARK, A.B., A.M., PH.D.

Secretary of the College, Professor of German

ΨΥ, The Arts, Green Key

Dartmouth, A.B., 1901; Dartmouth, A.M., 1905; Harvard, A.M., 1908; Harvard, Ph.D., 1915; Student, University of Marburg, 1906-07; 1913; University of Freiburg, 1912-13. Secretary, Dartmouth Alumni Association; Secretary, Dartmouth Alumni Council; Secretary, Dartmouth Secretaries Association; Editor, *Dartmouth Alumni Magazine*. Present position since 1919.



ROWLAND NEWKIRK CLOUD, A.B.

Instructor in Public Speaking

A.B., University of Nebraska, 1916; One year at Syracuse University. Present position since 1925.



HERBERT GREENLEAF COAR, A.B., A.M., PH.D.

Assistant Professor of Biology (Zoology)

Dartmouth, A.B., A.M.; Harvard, Ph.D. Assistant Director, Evolution Course, 1920-23. Present position since 1923.

ROBERT OTHEO CONANT, A.B.

Registrar

ΑΤΩ

Yale Graduate School, 1913-14. Instructor in Romance Languages, Allegheny College, 1914-15; Instructor in Romance Languages, DePauw University, 1915-16; Master of French and Spanish, Harrisburg Academy, 1916-17; Instructor of Romance Languages, Allegheny College, 1917-19; Instructor of Romance Languages, Dartmouth College, 1919-21; Professor of Romance Languages, Acadia University, 1921-22. Present position since 1922.



LEROY JAMES COOK, A.B., A.M.

Assistant Professor of Romance Languages

ΑΤΩ

Tufts College, A.B., 1910; A.M., 1911; Graduate Work, Harvard, 1915-18. Instructor in French, Lawrence Academy, 1910-11; Instructor in French, University of Cincinnati, 1911-14; Instructor in French, Colby University, 1914-15; Instructor in Romance Languages, Tufts, 1916-17; Instructor in Romance Languages, M. I. T., 1917-18; Instructor in Romance Languages, Harvard, 1918-20. Present position since 1921.



PHILIP ALBERT COWEN, A.M.

Instructor in Education

ΑΤΑ, ΦΔΚ

University of Illinois, B.S.; Columbia University, A.M. Present position since 1925.



JOHN HARRIS DANIELL, B.S.

Instructor in Chemistry

ΦΣΚ, ΦΒΚ, ΑΧΣ, ΓΑ

B.S., Dartmouth, 1924. Present position since 1924.



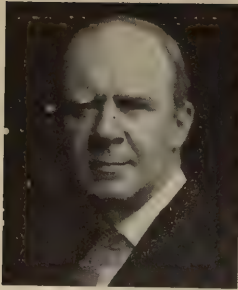

MCQUILKIN DE GRANGE, A.B., LL.B., A.M., D. ès L.

Instructor in Sociology

Johns Hopkins University, A.B., 1900; Catholic University of America, LL.B., 1903; Columbia University, A.M., 1909; Université de Clermont, France, D. ès L., 1923. Present position since 1924.



THOMAS JOHNSTONE DENT, A.B.

Instructor in French

Birmingham College; Berlitz School of Languages. Coach of Soccer and Lacrosse and Instructor in Physical Education. Present position since 1924.



ANTHONY DIETRICH

Assistant Professor of Physical Education

The Arts, D.Oe. Alpine Association, Hungarian Geographic Society

Military Academy, Budapest, 1897-1901; Military Fencing and Gymnastic Teacher, Institute near Vienna, 1906-07; Government and Army Commissariat's Institute, Vienna, 1909-11; University of Budapest; Lieutenant-Colonel, First Regiment of the Imperial Tyrolean Chasseurs; Teacher in various army academies, 1904-14; Army Fencing Championship, 1914; Designation for the Olympic Team. Published articles in various European journals. Present position since 1923.



PETER STAUB DOW, C.E.

Assistant Professor of Graphics and Engineering

ΦΓΔ, ΓΑ

Thayer School of Civil Engineering, C.E., 1911; University of Tennessee. Instructor, Stevens Institute of Technology; Concrete Highway Supervision and Inspection with Association of American Portland Cement Manufacturers, 1914; Instructor in Railroad Construction, Thayer School of Civil Engineering, 1917; Instructor, Dartmouth Training Detachment, N. A., 1918; Instructor in Graphics and Engineering, Dartmouth, 1911-17; Member of American Society of Civil Engineers. Present position since 1917.

HOWARD FLOYD DUNHAM, A.B., A.M.

Assistant Professor of French

ΦΣΚ, Arts

Dartmouth, A.B., 1911; A.M., 1919; Studied at Paris, Montpellier, Harvard, Columbia. Instructor in French and English, Ohio Wesleyan, 1912-13; Instructor and Graduate Student, Ohio State, 1913-14; Instructor in French, Dartmouth, 1914-15. Present position since 1916.



PAUL THEODORE ELLSWORTH, A.B.

Instructor in Economics

ΔΚΕ, ΦΒΚ

University of Washington, A.B.; Oxford University, A.B. Present position since 1925.



ROBERT WILLIAM ELSASSER, A.B., M.C.S.

Instructor in Economics

ΧΦ, ΦΒΚ, Arts, Palaeopitus

Dartmouth, A.B.; The Amos Tuck School of Administration and Finance, M.C.S. Instructor in Economics, Dartmouth, 1921-22; Accountant-Statistician with Eastman Kodak Company, 1922-24; Member of the American Economic Association and the American Statistical Association. Present position since 1924.



ELLSWORTH DAVID ELSTON, A.B., A.M.

Assistant Professor of Geography

ΣΞ, ΓΑ

Cornell, A.B., 1912; A.M., 1915. Instructor in Geography Cornell, 1912-20. Present position since 1920.





FRED PARKER EMERY, A.B., A.M.

Professor of English

ΚΚΚ, ΦΒΚ, Sphinx, Arts

Dartmouth, A.B., 1887; A.M., 1890; University of Paris, 1891-92; University of Berlin, 1892-93. Instructor in English, Massachusetts Institute of Technology, 1887-91; Assistant Professor of English, Pennsylvania State, 1893-94; Assistant Professor of Rhetoric and Oratory, Dartmouth, 1894; Author, *Notes on English Literature*. Present position since 1895.



CHESTER HUME FORSYTH, A.B., A.M., PH.D.

Assistant Professor of Mathematics

ΔΤΔ, ΓΑ, ΦΚΦ

Butler, A.B.; University of Illinois, A.M.; University of Michigan, Ph.D. Instructor in Mathematics, Dartmouth, 1916-18; Author, *Valuation of Bonds, Logarithms, Antilogarithms, and Introduction to Mathematic Statistics*. Present position since 1918.

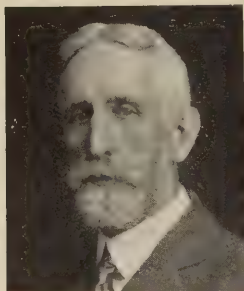

HERBERT DARLING FOSTER, A.B., A.M., LITT.D.

Professor of History

ΘΔΧ, ΦΒΚ, Arts

Dartmouth, A.B., 1885; Harvard, A.M., 1892; Geneva, Switzerland, Litt.D., 1909; Cambridge, Berlin, Leipzig, 1893-94. Teacher of Greek, English and History, Worcester, 1885-91; Fellowship in History, Harvard, 1891-93; Director of Instruction in History, American Expeditionary Forces and Acting Director of A. E. F. University, Beaune, France, 1919; Fellow of Royal Historical Society; Author, *The Records of the Town of Hanover, 1761-1816*; Historical Reading for Schools; Articles on Political and Social Phases of Calvinism. Present position since 1893.



GEORGE LORING FROST, A.B., A.M.

Instructor in English

ΧΦ, Arts, Round Robin

Dartmouth, A.B., 1921; Université de Strasbourg; Dartmouth, A.M., 1925. Instructor in French, 1922-25. Present position since 1925.

WILLIAM HOWLETT GARDNER, M.S., B.Chem.

Instructor in Chemistry

ΣΦΣ, ΓΑ, ΑΧΣ

Cornell University, B.Chem., 1923; Dartmouth, M.S., 1925.
Present position since 1923.



JOHN GEROW GAZLEY, A.B., A.M.

Assistant Professor of History

ΦΚΨ

Amherst College, A.B.; Columbia University, A.M. In-
structor in History, Columbia University, 1921-23. Present
position since 1925.



NORMAN EVERETT GILBERT, A.B., A.M., PH.D.

Professor of Physics

ΔΤΔ, ΦΒΚ, ΓΑ

Wesleyan, A.B., 1895; A.M., 1896; Johns Hopkins, Ph.D.,
1901. Professor of Physics, Hobart College, 1901-03; Assist-
ant Professor of Physics, Dartmouth, 1903-16; Associate Pro-
fessor of Physics, 1916-18; Studied at Cambridge University,
England, 1910 and 1925; Fellow, American Association for
the Advancement of Science; American Physical Society;
American Astronomical Association; National President,
Gamma Alpha, 1917-19. Present position since 1918.



JAMES WALTER GOLDTHWAIT, A.B., A.M., PH.D.

Professor of Geology

ΦΒΚ, ΓΑ, ΣΧ

Harvard, A.B., 1902; A.M., 1903; Ph.D., 1906. Present
position since 1908.





EVERETT WALTON GOODHUE, A.B., A.M.

Professor of Economics

XΦ

Dartmouth, A.B., 1900; A.M., 1905. Fellow, Sociology, Dartmouth, 1900-02; Teacher of History, Montpelier Methodist Seminary, 1902-03; Instructor in Economics and Sociology, Colgate, 1903-06; Associate Professor, 1906-08; Professor, 1908-10; Professor of Economics, 1910-20; Acting Professor of Economics, Cornell, 1920-21; Professor, Cornell Summer School, 1921; Studied at Cambridge University, England, July, 1925. Present position since 1921.



ERNEST ROY GREENE, A.B., A.M.

Professor of Romance Languages

Harvard, A.B., 1901; A.M., 1907; Dartmouth, A.M., 1921. Instructor in Spanish, Simmons, 1906-07; Instructor in French and Spanish, Dartmouth, 1907-09; Assistant Professor of French and Spanish, 1909-10; Instructor in Romance Languages, Tufts, 1910-12; Assistant Professor of French and Spanish, Dartmouth, 1912-21. Present position since 1921.



NORMAN McDOWELL GRIER, B.S., A.M., PH.D.

Assistant Professor of Evolution

ΦΔΘ, ΠΔΕ, ΦΣ

University of Pittsburgh, B.S., 1911; A.M., 1912; Ph.D., 1919. Cold Spring Harbor Biological Laboratory, 1911; Yale, 1912-14; Harris Teachers College, 1914-18; University of Paris, 1919; First Lieutenant C. W. S., A. E. F.; Assistant Gas Officer, Fifth Army Corps, A. E. F., 1918-19; Mussel Surveys of Upper Mississippi for U. S. Bureau of Fisheries, 1920-25; Fellow, A. A. A. S.; Member St. Louis Academy of Science, Secretary, 1916-18; American Society of Zoologists; Ecology Society of America; Pennsylvania State Education Association; Author of Technical and Popular Papers in Zoölogy, Botany, Paleontology, Psychology, and Education. Present position since 1923.



LELAND GRIGGS, A.B., PH.D.

Professor of Biology

ΨΤ, ΦΒΚ

Dartmouth, A.B., 1902; Ph.D., 1907; Cambridge. Instructor in Biology, Dartmouth, 1908-14; Assistant Professor, 1914-20. Present position since 1920.

FOSTER ERWIN GUYER, A.B., A.M., PH.D.

Professor of French

Acacia, ΦBK

Dartmouth, A.B., 1906; A.M., 1907; Chicago, Ph.D., 1920.
Present position since 1912.



ASHLEY KINGSLEY HARDY, A.B., PH.D.

Professor in German and Instructor in Old English

ΑΔΦ, Sphinx, The Arts

Dartmouth, A.B., 1894; Leipzig, Ph.D., 1899. Instructor in German, Dartmouth, 1897-1902; Assistant Professor and Instructor in Old English, 1902-15; Associate Professor, 1915-17. Editor, *Das Edle Blut*; Compiler, (German part) of a *Biography of Useful Books for the Library of Teachers in the Secondary Schools*; Associate Editor, *Dartmouth Alumni Magazine*, 1907-11; Editor, AEGIS, 1894; Business Manager, *Dartmouth Literary Magazine*. Present position since 1917.



MILTON ALEXANDER HARRINGTON, M.B.

Consultant in Mental Hygiene

ΣΑ

University of Toronto. Present position since 1924.



GEORGE WILFRIED HARTMANN, A.B., A.M.

Instructor in Psychology

ΦBK

Columbia College, A.B.; Columbia University, A.M. Present position since 1925.





ELDEN BENNETT HARTSHORN, B.S.

Assistant Professor of Chemistry

ΒΘΠ, ΓΑ, ΑΧΣ, ΦΤΥ

Dartmouth, B.S., 1912. Shevlin Fellow, University of Minnesota, 1919-20. Present position since 1913.



CHARLES NELSON HASKINS, B.S., M.S., PH.D.

Professor of Mathematics on the Chandler Foundation

Massachusetts Institute of Technology, B.S., 1897; Harvard, M.S., 1899; A.M., 1900; Ph.D., 1901. Instructor in Mathematics, Massachusetts Institute of Technology, 1902-03; Instructor, Yale, 1903-04; Instructor, Cornell, 1904-06; Assistant Professor of Mathematics, University of Illinois, 1906-09; Assistant Professor, Dartmouth, 1909-16; Fellow, American Association for the Advancement of Science; Papers in Transactions of American Mathematical Society and Annuals of Mathematics. Present position since 1916.



SIDNEY CHANNING HAZELTON, A.B.

*Assistant Professor of Physical Education and
Instructor in French*

ΦΣΚ, Dragon, Palaeopitus

Dartmouth, A.B., 1909. Fay School, Southboro, Mass., 1909-10; Milton High School, Instructor in French and History, Faculty Coach, 1910-14; Dorchester Evening High School, 1912-14; Master in Modern Languages and Faculty Coach, Worcester Academy, 1914-20; Member Dartmouth Baseball Team, 1906-07. Present position since 1920.



WALTER BROOKS DRAYTON HENDERSON,

PH.B., PH.D.

Assistant Professor of English

Brown, Ph.B., 1910; Princeton, Ph.D., 1915. Publications, *Swinburne and Landor*, Macmillan, London, 1917; *Poems from Punch, An Anthology with Introduction on the Comic Spirit*, 1920; Second Lieutenant, Royal Horse and Royal Field Artillery, 1918; Instructor in English, Yale, 1920-24; Studying Abroad, 1924-25. Present position since 1925.

HARRY LIVINGSTON HILLMAN

*Assistant Professor of Physical Education and
Recreational Director*

Member of Knickerbocker Athletic Club, New York, 1900-01; New York Athletic Club, 1902-09; American Olympic Team, St. Louis, 1904; American Olympic Team, Athens, 1906; American Olympic Team, London, 1908; First Lieutenant, Air Service (Aeronautics), U. S. A., 1918. Present position since 1918.



RALPH PENROSE HOLBEN, A.B., A.M., PH.D.

Assistant Professor of Sociology

ΕΚΦ, ΔΘ

Franklin and Marshall, A.B.; University of Pennsylvania, A.M., 1914; Ph.D., 1923. Master in Thomas Arnold School, 1915-16; Head of Social Science Department, Allentown, (Pa.) High School, 1916-21; Member of American Sociological Society; American Probation Association; National Child Labor Committee; American Institute of Criminal Law and Criminology; National Council for Social Studies; Published, *Poverty with Relation to Education*, Philadelphia, 1923. Present position since 1921.



CHARLES ARTHUR HOLDEN, B.S., C.E.

*Professor of Civil Engineering in the Department of
Mathematics*

ΣΧ, ΦΒΚ, ΓΑ

Dartmouth, B.S., 1895; Thayer School of Civil Engineering, C.E., 1901. Instructor, Civil Engineering, Thayer School, 1900-04; Assistant Professor, 1904-05; Associate Professor, 1904-05; Associate Professor, 1905-08; Professor, 1908-25; Acting Director of Thayer School, 1918-19; Director, 1919-25; Elected Representative from Hanover to the New Hampshire Legislature, November 4, 1924; Member of American Society of Civil Engineers. Present position since 1925.



GORDON FERRIE HULL, A.B., PH.D.

Appleton Professor of Physics

University of Toronto, A.B., 1892; University of Chicago, Ph.D., 1897; Cambridge University, 1905-06; Research: pressure of radiation; influence of electrical fields on spectral lines; applications of physics to ordinance problems. Present position since 1903.





RAYMOND WATSON JONES, A.M., PH.D.

Professor of German

ΔΤ, ΦΒΚ

Cornell University, A.B., 1905; Ph.D., 1910; Marburg University; Berlin University. Instructor in German, Princeton, 1908-09; Assistant, University of Wisconsin, 1908-10. Present position since 1910.



HENRY DONALDSON JORDAN, A.B., A.M., PH.D.

Assistant Professor of History

University of Chicago; Harvard, A.B.; Ph.D. Volunteer Ambulance in France, 1917; Croix de Guerre; Second Lieutenant, Infantry, U. S. A.; Instructor in History, Harvard. 1923-25. Present position since 1925.



HEWETTE ELWELL JOYCE, A.B., A.M.

Assistant Professor of English

ΒΘΠ, Arts, Pleiad

Yale, A.B., 1912; A.M., 1915. Assistant Instructor, Yale, 1913-15; Groton School, 1915-18; Noble and Greenough School, Boston, 1918-19; Instructor in English, Dartmouth, 1919-20. Present position since 1920.



PATRICK JOSEPH KANEY

Instructor in Physical Education

Special Instructor, Y. M. C. A., Union, Boston, 1906-10; Assistant Physical Director, Y. M. C. A., Lynn, Mass., 1910-12; Assistant Physical Director, Y. M. C. A., Boston, 1912-13. Member of the American Physical Education Association. Present position since 1914.

MALCOLM KEIR, B.S., A.M., PH.D.

Professor of Economics

XΨ

Wesleyan, 1905-07; University of Pennsylvania, B.S., 1911; A.M., 1913; Ph.D., 1916; Instructor in Economics, University of Pennsylvania, 1911-13; Assistant Professor, 1913-16; Arbitrator for Labor Disputes, Quartermaster Corps, U. S. Army; Chief of the Contracts and Accounts Division of S. A. T. C.; Author, *Manufacturing Industries of America* and *Industrial Order of the United States*; Many contributions to periodicals. Present position since 1919.



BRUCE WINTON KNIGHT, B.S., A.M.

Assistant Professor of Economics

Colorado College; Texas Christian University; University of Utah, B.S. in Economics; University of Chicago; University of Michigan, A.M. in Economics. Teacher of Economics, University of Michigan; University of Wisconsin. Present position since 1925.



AMOS HEYWOOD KNOWLTON, A.B., A.M.

Instructor in French

ΔΧΑ, ΦΒΚ

Dartmouth, A.B., 1917; Harvard, A.M., 1918. Present position since 1921.



SERGES KORGUEFF, F.A.

Visiting Professor of Music

Saint Petersburg Conservatory. Russian Musical Society; Petrograd Chamber of Music Society; Professor of States Conservatory in Petrograd (Russia). On leave of absence from States Conservatory in Petrograd.





DAVID LAMBUTH, A.B., A.M.

Professor of English

Δ Κ Ε, ΦΒΚ, Arts, Round Robin

Vanderbilt University, A.B., 1900; Columbia, A.M., 1901; Fellowship in English, Columbia, 1906-08. Assistant Editor *The Far East*; Professor of English Literature and Philosophy; Collegio and Gymnasio do Granberry, Brazil; Reviewer and Special Article Writer; Instructor in English, Dartmouth, 1913-15; Assistant Professor, 1915-20. Present position since 1920.



RUDOLPH ERNEST LANGER, B.S., A.M., PH.D.

Assistant Professor of Mathematics

ΦΒΚ

Harvard, B.S., A.M., Ph.D.; Gottingen, Germany. Instructor in Mathematics, Dartmouth, 1923-24. Present position since 1924.



RUSSELL RAYMOND LARMON, A.B., M.C.S.

Executive Assistant to the President

ΦΓΔ, Sphinx

Dartmouth, A.B.; Amos Tuck School, M.C.S.



DAVID LATTIMORE, A.M.

Professor of Far Eastern Civilizations

Dartmouth, A.M., (Honorary). Professor of English, Nanyang College, Shanghai, China, 1901-05; Secretary to American Treaty Commission, Shanghai, 1902-03; Professor of English, Chihli Provincial College, Paotingfu College, Paotingfu, China, 1905-13; Acting President, 1908-09; Professor of English, Peiyang University, Tientsin, China, 1913-21. Present position since 1922.

CRAVEN LAYCOCK, A.B., A.M.

Dean of the College

ΔKE, ΦBK, Casque and Gauntlet, Arts

Dartmouth, A.B., 1896; A.M., 1910. Member of New Hampshire Bar, 1904-10; Practised Law at Hanover, 1904-10; Co-Author, *Argumentation and Debate*, Laycock and Scales; also of *Manual of Argumentation*, Laycock and Spoford. Present position since 1911.



RAY VICTOR LEFFLER, A.B., A.M.

Professor of Economics

ΔXA

University of Michigan, A.B., 1915; A.M., 1917. Instructor in Economics, University of Michigan, 1916-19; Summer Session, 1919; Assistant Professor of Political Economy, Yale, 1921-22; Summer Session, University of Iowa, 1921 and 1924; Summer Session, Columbia, 1922; Instructor in Economics, Dartmouth, 1919-20; Assistant Professor, 1920-21, 1922-24; Member of American Economic Association and American Academy of Political and Social Science. Present position since 1924.



CHARLES RAMSDELL LINGLEY, B.S., A.M., PH.D.

Professor of History

ΦΓΔ, Arts, Green Key, Round Table

Worcester Polytechnic Institute, B.S., 1900; Columbia University, A.M., 1905; Ph.D., 1910. Instructor in History, Dartmouth, 1907-10; Assistant Professor, 1910-19; Author, *The Transition in Virginia from Colony to Commonwealth*, and *Since the Civil War*. Present position since 1919.



MAURICE FREDERICK LONGHURST, B.Mu.

Professor of Music

KKK, Dragon, Arts

Leipzig, Germany, B.Mu. Fellowship, Royal College of Organists; Associate of Royal Academy of Music; Organist of Mrs. George W. Vanderbilt, Biltmore, North Carolina. Present position since 1921.





GEORGE DANA LORD, A.B., A.M.

Professor of Classical Archaeology

ΔΚΕ, ΦΒΚ

Dartmouth, A.B., 1884; A.M., 1886; American School of Classical Studies at Athens, 1895-96. Tutor in Greek, Dartmouth, 1887-91; Assistant Professor, 1891; Assistant Professor of Greek and Archaeology, 1900-08. Present position since 1908.

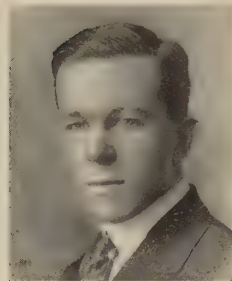

CHARLES JULIUS LYON, B.S., A.M.

Instructor in Biology

ΑΣΦ, ΦΒΚ

Middlebury, B.S., 1918; Harvard, A.M., 1920. Instructor in Chemistry, Middlebury, 1918-19; Special Instructor in Mathematics, Simmons College, 1919-20. Present position since 1920.



JAMES DOW MCCALLUM, A.B., A.M., PH.D.

Assistant Professor of English

XΦ

Columbia, A.B., 1914; A.M., 1915; Princeton, Ph.D., 1921. Instructor in English, University of Kansas, 1920; Instructor in English, Princeton, 1921. Present position since 1922.



WILLIAM HILL MCCARTER, A.B., A.M.

Instructor in English

XΦ, ΦΒΚ, Sphinx, Arts, Round Robin

Dartmouth, A.B., 1919; Harvard, A.M., 1923; University of Paris, 1923-24. Ginn and Company, 1919-21. Present position since 1921.

ALLAN HOUSTON MacDONALD, A.B., A.M.

Instructor in English

Princeton, A.B., 1924; Harvard, A.M., 1925. Present position since 1925.



FRANKLIN McDUFFEE, A.B.

Instructor in English

EKΦ, ΦBK, Dragon, Arts, Round Robin

Dartmouth, A.B., 1921; Balliol College, Oxford, 1921-24. Winner of Elton Prize Exhibition in English Literature at Balliol College; Winner of Sir Roger Newdigate's prize for English verse, 1924. Present position since 1924.



ROBERT ADDISON McKENNAN, A.B.

Instructor in Citizenship

ΨΥ, ΦBK, Casque and Gauntlet

Dartmouth, A.B., 1925. Present position since 1925.



NORMAN FITZROY MACLEAN, A.B.

Instructor in English

BΘΠ, Sphinx, Arts

Dartmouth, A.B. Present position since 1924.





LEONARD BEECHER McWHOOD, A.B., A.M.

Professor of Music

ΦBK, Arts

Columbia, A.B., 1893; Dartmouth, A.M., 1918. Fellow in Psychology, Columbia, 1896-98; Assistant Tutor and Adjunct Professor of Music, Columbia, 1897-1910; Instructor in Music, Vassar, 1902-07; Instructor in Music, Drew Theological Seminary, 1907-16; Director of Music, Newark, N. J., High School, 1913-18; Member International Music Society. Present position since 1918.



RAYMOND MANDRA, A.B., A.M.,

Licenza Liceale (Italy)

Instructor in Latin

Liceo Empedocles, Italy, Licenza Liceale; City College of New York, A.B.; Columbia University, A.M. Instructor in Latin in St. Francis College, 1922-24. Present position since 1924.



LOUIS CLARK MATHEWSON, A.B., A.M., Ph.D.

Assistant Professor of Mathematics

ΑΤΩ, ΑΚΚ, ΓΑ, ΣΞ, Arts

Albion College, A.B., 1910; A.M., 1911; University of Illinois, M.A., 1912; Ph.D., 1914. Instructor in Mathematics, Sioux City High School, Iowa, 1911; Fellow in Mathematics, University of Illinois, 1912-14; Instructor in Mathematics, Dartmouth College, 1915-17; Instructor in Mathematics, State Normal College, Ypsilanti, Michigan, Summer Sessions, 1919-20; Fellow in American Association for the Advancement of Science; Member various mathematical and scientific societies. Present position since 1917.



WILLIAM DOTY MAYNARD, M.A.

Assistant Professor of French

Dartmouth, 1911; Harvard, 1913. Present position since 1923.

JOHN MOFFATT MECKLIN, A.B., A.M., B.D., PH.D.

Professor of Sociology

ΣΑΕ, Arts

Southwestern Presbyterian University, A.B., 1890; A.M., 1892; Princeton Theological Seminary, B.D., 1896; University of Leipzig, Ph.D., 1899. Studied at University of Virginia, Johns Hopkins University; Member of American School of Classical Studies, Athens; Ordained Presbyterian Minister, 1896; Instructor, Lafayette College, 1901-02; Professor of Greek, Washington and Jefferson, 1902-05; Professor of Philosophy, Lafayette, 1905-13; Professor of Philosophy, University of Pittsburgh, 1913-20; Author of *Democracy and Race Friction*, *Introduction to Social Ethics*, *The Ku Klux Klan*. Present position since 1920.



WILLIAM STUART MESSER, A.B., A.M., PH.D.,
Honorary Doctor of the University of Padua (Italy),
Officer of the Order of the Redeemer (Greece),

Professor of Latin

ΦΒΚ, Arts

Columbia, A.B., 1905; A.M.; Ph.D. University Fellow in Classics, 1909-10; Gottsberger Traveling Fellow in Classics, 1910-11; American Academy in Rome, 1921-22; Head of Department of Greek and Latin, Barnard School, 1905-09; Instructor in Classical Philology, Columbia, 1911-19; Assistant Professor Latin, Dartmouth, 1919-23; Author, *The Dream in Homer and Greek Tragedy*; Contributor to various technical and non-technical journals. Present position since 1923.



WARREN EDWARD MONTSIE, B.S., A.M.

Instructor in French

ΓΔΕ

Dartmouth, B.S., 1915; A.M., 1925; Université de Caen, 1921-22. Present position since 1923.

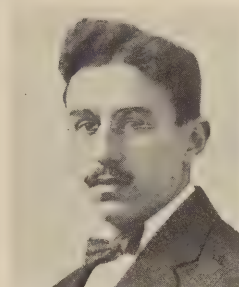

STEARNS MORSE, A.B., A.M.

Instructor in English

ΣΑ, ΦΒΚ

Harvard University, A.B., 1915; A.M., 1916. Present position since 1923.





LESLIE FERGUSON MURCH, A.B., A.M.

Assistant Professor of Physics

ΔKE, ΦBK, Dragon

Colby College, A.B., 1915; Dartmouth, A.M., 1922. Graduate Student at Dartmouth, 1915-17; First Lieutenant, Ordnance Department, A. E. F., 1917-19; Instructor in Physics, Dartmouth, 1919-23; Comptroller of Outing Club, 1921-25. Present position since 1923.



WILLIAM HENRY MURRAY, A.B., A.M.

Professor of Modern Languages, Amos Tuck School

ΦBK, ΦΓΔ, Dragon

Dartmouth, A.B.; A.M.; University of Dijon. Present position since 1919.



REX MAURICE NAYLOR, A.B., A.M.

Instructor in History

ΔXA, ΦBK

Yale, A.B., 1915; A.M., 1917. Scholar of the House, Yale, 1913-15; Foote Fellow in History, Yale; Instructor in History, Middlebury, 1917-18; U. S. Army, 1918-19; Second Lieutenant of Infantry, O. R. C., 1919; Instructor in History, Dartmouth, 1919; Instructor in History, Yale, 1919-20; Member of American Historical Association. Present position since 1920.



FRANCIS JOSEPH NEEF, A.M.

Professor of German

ΨΥ, Arts

University of Chicago, Ph.B., 1905; Student, Universities of Lausanne, Berlin and Leipsic, 1905-07; Fellow, University of Chicago, 1908. Instructor in German, Brown, 1908-09; Instructor in German, Dartmouth, 1909-15; Acting Registrar, February to August, 1922; Assistant Professor of German, 1915-23. Present position since 1923.

WILLIAM ADDISON NEISWANGER, JR., A.B., A.M.

Instructor in Economics

ΦΔΘ

Washburn College, Topeka, Kansas, A.B.; Columbia University, A.M.; Wisconsin University. Department of Economics, Alfred College, 1923-24; Department of Economics, Dartmouth College, 1924-25. Present position since 1924.



ROYAL CASE NEMIAH, A.B., A.M., PH.D.

Professor of Greek and Latin

ZΨ, ΦBK

Yale University, A.B., 1912; Ph.D., 1916; University of Goettingen. Present position since 1923.



ARTEMAS PACKARD, A.B.

Instructor in English

Harvard, A.B., 1915. Present position since 1924.



FREDERICK SMYTH PAGE, B.S., M.S.

Assistant Professor of Biology

ΣΦΕ, ΓΑ

Dartmouth, B.S., 1913; University of Vermont, M.S., 1914. Instructor, University of Vermont, 1913-15. Present position since 1915.





LAWRENCE PAQUIN, A.B.
Director of Drama and Instructor in English

ΠΑΕ

Carnegie Institute of Technology, A.B. Present position since 1923.



WILLIAM PATTEN, B.S., A.M., PH.D.
Professor of Biology (Zoölogy)

ΦΣΚ, ΦΒΚ, Arts

Harvard, B.S., 1883; Leipzig, Germany, A.M., 1884; Ph.D., 1884. Parker Fellowship, Harvard, 1883-86; Professor of Biology, University of North Dakota, 1889-93; Author of Numerous Papers in various journals; Vice-President American Zoölogical Society, 1906; Honorary Member of Imperial Society of Naturalists of Petrograd, Russia; President Section F, American Association for the Advancement of Science, 1918; Author, *The Evolution of the Vertebrates and Their Kin* and *The Grand Strategy of Evolution*. Present position since 1893.



SHIRLEY GALE PATTERSON, A.B., A.M., LL.B., PH.D.
Professor of Romance Languages

ΦΓΔ, ΦΒΚ, Arts

Amherst, A.B., 1906; Columbia, 1906-08; Cornell, A.M., 1908, Ph.D., 1911; Dartmouth, A.M., (Honorary). Foreign Fellow from Cornell to Universities of Paris and Madrid. 1909-10; Instructor in Modern Languages and Student of Law, University of Chicago, 1910-11; Professor and Head of Romance Languages Department, University of Idaho, 1911-15; Special Lecturer in Law of Evidence, University of Idaho, 1914-15; Member of Modern Language Law Association; Member of Executive Council of Institution di Coltura Italiana negli Stati Uniti and of the Instituto de las Esoanas; Lecturer by Invitation to French Universities on *Franco-American Intellectual Relations*, 1924. Present position since 1915.



ADOLPH FREDERICK PAULI, A.B., A.M., PH.D.
Instructor in Latin

ΦΒΚ

University of Illinois, A.B., A.M., Ph.D. Instructor in Greek and Latin, University of Michigan, 1921-22. Present position since 1922.

ALVIN LOUIS PIANCA, A.B., A.M.

Instructor in Romance Languages

Dartmouth, A.B., 1923; L'Alliance Française (Paris), 1924; Harvard, A.M., 1925. Present position since 1925.



JAMES PLUMMER POOLE, B.S., M.A., PH.D.

Assistant Professor of Evolution

ΑΤΩ, ΓΑ

University of Maine, B.S.; Harvard, M.A.; Ph.D. Present position since 1923.



JOHN MERRILL POOR, A.B., PH.D.

Professor of Astronomy

ΘΛΧ, ΦΒΚ, ΓΑ

Dartmouth, A.B., 1897; Princeton, Ph.D., 1904; Research Assistant, Chicago University, Summer of 1902; Lund University, Sweden, 1911; Instructor in Astronomy and Mathematics, Dartmouth, 1898-00; Thaw Fellow in Astronomy at Princeton, 1900-02; Instructor in Astronomy, Princeton, 1903-06; Assistant Professor, 1906-15; Associate Professor, 1915-17. Present position since 1917.

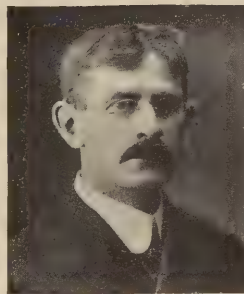

WILLIAM BENFIELD PRESSEY, A.B., A.M.,

Assistant Professor of English

ΨΤ

Trinity (Conn.), A.B., 1915; Harvard, A.M., 1916. Instructor in English, Massachusetts Institute of Technology, 1916-17; U. S. Marine Corps, 1917-19; Instructor in English, Dartmouth, 1919-21. Present position since 1921.





CHARLES ALBERT PROCTOR, A.B., PH.D.

Professor of Physics

ΔΚΕ, ΦΒΚ, ΓΑ, ΣΞ, Sphinx

Dartmouth, A.B., 1900; University of Chicago, Ph.D., 1909. Parker Fellowship, 1901-02; Fellow and Assistant in Physics, University of Chicago, 1902-03; Instructor in Physics, University of Missouri, 1903-07; Assistant Professor of Mathematics, Dartmouth, 1907-09; Assistant Professor of Physics, 1909-18; Fellow of the American Association for the Advancement of Science; Member of American Physical Society and American Optical Society. Present position since 1918.



ANTON ADOLPH RAVEN, A.B., A.M.

Assistant Professor of English

ZΨ

Rutgers, A.B., 1916; Harvard, A.M., 1920. Instructor in English, University of Maine, 1916-17; Instructor in English, Dartmouth, 1919-23. Present position since 1923.



LLOYD PRESTON RICE, A.B., A.M., PH.D.

Assistant Professor of Economics

ΔΤΔ, ΦΒΚ, ΔΣΡ

Wesleyan, A.B., 1913; Harvard, A.M., 1914; Ph.D., 1920; Graduate School of Harvard, 1913-17; Francis Parkman Fellow, 1914-15; Townsend Scholar, 1915-16. Instructor in Economics, Tufts, 1916-17; Instructor in Economics, Wesleyan, 1917-19; Associate Professor, 1919-20. Present position since 1920.



STUART ARTHUR RICE, A.B., A.M., PH.D.

Assistant Professor of Sociology

ΦΒΚ

University of Washington, A.B., A.M.; Columbia University, Ph.D. Present position since 1924.

JAMES PARMELEE RICHARDSON, A.B., LL.B.

Parker Professor of Law and Political Science

ΚΚΚ, ΦΔΦ, ΦΒΚ, Dragon

Dartmouth, A.B., 1899; Boston University, LL.B., 1902. President of Dartmouth Club of Boston, 1913; Member Alumni Council of Dartmouth, 1911-16; Vice-President, 1915-16; Member Massachusetts Constitutional Convention, 1917-19; Member New Hampshire Commission of Public Safety, 1918-20; Member New Hampshire Special R. R. Commission, 1922-23; Faculty Representative on Athletic Council, 1919-23; Member New Hampshire House of Representatives, 1925-26. Present position since 1917.



LÉON BURR RICHARDSON, B.L., A.M.

Professor of Chemistry

ΔΧΑ, ΦΒΚ, ΑΧΣ, ΓΑ

Dartmouth, B.L., 1900; A.M., 1902; University of Pennsylvania; Cornell. Instructor of Chemistry, Dartmouth, 1901-10; Assistant Professor, 1910-19. Present position since 1919.



ROBERT EDGAR RIEGEL, B.A., M.A., PH.D.

Assistant Professor, Assistant Director of Course in Problems of Citizenship

ΠΦΔ

Carroll College, B.A.; University of Wisconsin, M.A., Ph.D. Member of American Historical Association; Member Mississippi Valley Historical Association; Author of a Number of Articles on Railroad History. Present position since 1922.



EDUARDO A. RIVERA

Instructor in Spanish

Porto Rico Preparatory School; San Domingo Preparatory School; Business School, 1913-14; Suffolk Law School, 1914-16. Corrector in Spanish, Harvard University, 1914-18; Instructor in Spanish, Boston College, (Y. M. C. A.), 1917-18; Instructor in Spanish; McClintock School, 1921-22. Present position since 1922.





GEORGE MCAFEE ROBERTSON, A.B., B.S., A.M.

Instructor in Evolution

ΓΑ

Carleton College, A.B., 1920; North Dakota Agricultural College, B.S., 1922; Dartmouth, A.M. Instructor, Northfield, Minnesota, High School, 1920-21; Instructor, North Dakota Agricultural College, 1921-22; Assistant in Biology, University of Minnesota, 1922-23. Present position since 1923.



KENNETH ALLAN ROBINSON, A.B., A.M.

Professor of English

ΔΥ, ΦΒΚ, Round Robin

Bowdoin, A.B., 1914; Harvard, A.M., 1916. Instructor in English, Dartmouth, 1916-19; Assistant Professor of English, 1919-23; Contributed Short Stories, Articles, and Poems to various magazines; Edited *Contemporary Short Stories*, 1924; Co-Editor, *Essays Toward Truth*, 1924. Present position since 1923.



WILLIAM ALEXANDER ROBINSON, A.B., A.M., PH.D.

Professor of Political Science

ΚΣ, ΦΒΚ

Bowdoin, A.B., 1907; University of Wisconsin, A.M., 1907; Yale, Ph.D., 1913. Associate Professor of Political Science, University of Idaho, 1913-14; Assistant Professor of Political Science, Washington University, 1914-17; Associate Professor, 1917-19. Present position since 1919.



JULES CLAUDE ROULE

Assistant Professor of French

Ecole Pratique de Commerce, Boulogne-à-Mer, France, Harvard Summer Schools, 1903-14; Private Tutor, Tutor. Schools of Languages; Instructor, Coney High School, Augusta, Maine; Instructor, Dartmouth Summer School, 1916-17; Co-Author of Text-Book; Member Modern Language Association of America. Present position since 1914.

WILLIAM S. RUSK, A.B., A.M.
Assistant Professor of Modern Art

Princeton, A.B.; Johns Hopkins, A.M. Associate Professor of History of Art, Wells College, 1921-25; Lecturer in Fine Arts, Columbia, Summer, 1924. Present position since 1925.



ANDREW JACKSON SCARLETT, JR., A.B., A.M., PH.D.
Professor of Chemistry
ΣΑΕ, ΓΑ, ΑΧΣ, ΣΞ

Dartmouth, A.B., 1910; Columbia, A.M., 1914; Ph.D., 1917. Instructor in Chemistry, Dartmouth, 1911-13; 1917-18; Assistant in Chemistry, Columbia, 1913-17; Assistant Professor of Chemistry, Dartmouth, 1918-25. Present position since 1925.



HARRY FARRAN RANCE SHAW, A.M.
Instructor in Economics

University of Toronto; London School of Economics, London, England. Present position since 1924.



EARL RAY SIKES, A.B., A.M.
Assistant Professor of Economics

ΣΧ

Trinity (North Carolina), A.B., 1915; University of Pennsylvania, A.M., 1918. Teacher, Kinston High School, 1915-16; U. S. Army, 1918-19; Teacher, Dunham High School, 1919-20; Instructor in Economics, Cornell, 1920-22. Present position since 1922.



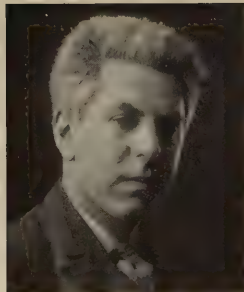

LOUIS LAZARE SILVERMAN, A.B., A.M., PH.D.

Professor of Mathematics

ΦΜΔ, ΣΧ

Harvard, A.B., 1905; A.M., 1907; University of Missouri, Ph.D., 1910; Dartmouth, A.M. (Honorary), 1925. Instructor in Mathematics, University of Missouri, 1907-09; Instructor in Mathematics, Cornell 1910-17; General Electric Company, 1917-18; Member, American Mathematical Society; Mathematical Association of America; Deutsche Mathematische Vereinigung; Moscow Mathematical Society; Association of University Professors; Assistant Professor of Mathematics, Dartmouth, 1919-24; Vice-President, Community Orchestra. Present position since 1924.



PRESCOTT ORDE SKINNER, A.B., A.M.

Professor of Romance Languages

ΦΒΚ, Arts

Harvard, A.B., 1896; A.M., 1897; University of Paris, 1899-00. Instructor in Romance Languages, Harvard, 1897-99; Instructor in Romance Languages, Boston University, 1897-99; Instructor in Romance Languages, Dartmouth, 1900-06; Assistant Professor, 1906-12; Taught, Massachusetts Institute of Technology, Summer, 1915; Taught, Columbia, Summers, 1919-20. Present position since 1912.



MILTON V. SMITH, A.B., A.M.

Instructor in Political Science

ΣΦΑ

Pomona, A.B.; Harvard, A.M. Present position since 1925.



WILLARD WYLIE SPENCER, A.B., PH.D.

Instructor in Philosophy

ΦΒΚ

Yale, A.B., 1922; Ph.D., 1925; Cambridge University. Present position since 1925.

CHARLES HORACE SPOONER, B.S., A.B., A.M., LL.D.
(Honorary)

Instructor in Mathematics

ΘΧ

Norwich, B.S., 1878; A.B., 1897; A.M., 1897. Instructor in Academies and Public Schools, 1879-1904; President of Norwich University, 1905-15; Member of Freshman Council. Present position since 1920.



ALBERT D. STARK

Instructor in Physical Education

Coached at Burlington, Vermont, High School, 1921-22; Formerly a Member 1920 Washington Americans and Jersey City Baseball Club of the International League. Present position since 1924.



JAMES GARFIELD STEVENS, Ph.B., Ph.D.

Instructor in Education

KΦ

Alfred University, Ph.D., 1906; University of Pennsylvania, Ph.B., 1914. Social Service Work, 1906-10; Graduate Student, 1910-14; University of the South, 1914-15; University of Illinois, 1915-18; Middlebury College, 1918-20. Present position since 1920.



WAYNE EDSON STEVENS, A.B., A.M., Ph.D.

Assistant Professor of History

ΣΦΕ, ΦΒΚ

Knox College, A.B.; University of Illinois, A.M., Ph.D. Instructor in History, University of Minnesota, 1916-17; Military Service, 1917-19. Present position since 1921.





WILLIAM KILBORNE STEWART, A.M.

Professor of Comparative Literature

ΔΥ

University of Toronto, A.B., 1897; Harvard, A.M., 1898; University of Leipzig; University of Berlin; University of Paris. Member of the Modern Language Association of America; Member of Society for the Advancement of Scandinavian Studies. Present position since 1899.



LEWIS DAYTON STILWELL, A.B., A.M.

Assistant Professor of History and Director of Citizenship

ΦΚΨ, ΦΒΚ

Amherst, A.B., 1913; Harvard, A.M., 1914. Present position since 1925.



CHARLES LEONARD STONE, A.B., A.M.

Assistant Professor of Psychology

ZΨ, ΦΒΚ, ΦΔΚ, ΑΔΣ

Dartmouth, A.B., 1917; A.M., 1921; Teachers' College, Columbia. Instructor of Psychology, Dartmouth, 1917-20; Assistant Professor of Psychology, University of Kentucky, Rochester University, Columbia, and Massachusetts Institute of Technology Summer Sessions; Lecturer in Psychology, Massachusetts Institute of Technology, 1919-24; Personnel Research, Carnegie Institute of Technology, Summer, 1920. Present position since 1920.



DONALD LEROY STONE, A.M., PH.B., LL.B.

Instructor in Political Science

ΣΧ, ΔΣΡ

Brown, Ph.B., 1909; Harvard, LL.B., 1912; Princeton, A.M., 1914. Captain and Major, General Staff, G. H. Q., A. E. F., 1918-19; Major Military Intelligence, U. S. Reserve Corps, 1923-. Present position since 1924.

JACOB DAVID TAMARKIN, M.A.M.

Professor of Mathematics

Petrograd University, M.A.M.; Member of the American Mathematics Society; Circulo Matematico di Palermo; Societe de Mathematique de France; First Vice-Chairman, Petrograd Physics-Mathematics Society; Russian Physics-Chemistry Society; Perm Physics-Mathematics Society; Professor in Petrograd University; Petrograd Polytechnic School; Petrograd Electrot School. Present position since 1925.



JOSEPH WILLIAM TANCH, B.S., PH.D.

Assistant Professor of Physics

TΔE

Acadia University, B.S., 1912; Yale, Ph.D., 1919. Assistant in Physics Laboratory, Yale, 1916-19; Instructor in Mathematics, Dartmouth, 1919-20; Ellen Battell Eldridge Fellow at Yale, 1918-19. Present position since 1920.



WILLIAM BYERS UNGER, B.A., M.S., PH.D.

Instructor in Biology

ΓA, ΣΞ

Western Maryland College, B.A.; Lafayette, M.S.; Yale, Ph.D.; Instructor in Biology, Lafayette, 1920-22; Assistant in Zoölogy, Yale, 1922-25; Member, American Association for the Advancement of Science; Member, American Society of Zoölogists. Present position since 1925.



WILBUR MARSHALL URBAN, A.M., PH.D.

Stone Professor of Philosophy

ΦBK, Arts

Princeton, A.B., 1895; Leipzig, Ph.D.; University of Jena; Munich; Graiz; Visiting Lecturer at Harvard; Hartford Theological Seminary; Berkely; President, American Philosophical Association, 1925; Author of various books and articles. Present position since 1919.



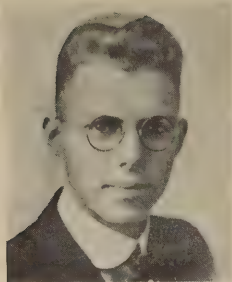

WILLIAM EMIL UTTERBACK, A.B., A.M.

Assistant Professor of Public Speaking

ΗΚΑ, ΔΣΡ

Huron (South Dakota) University, A.B.; University of Chicago; Cornell; Dartmouth, A.M.; Instructor in Public Speaking, Cornell, 1919-20; Instructor in Public Speaking, Dartmouth, 1920-25. Present position since 1925.



AMBROSE WHITE VERNON, A.B., M.A., D.D., LL.D.

Professor of Biography

Princeton, A.B.; Yale, A.M.; Dartmouth, D.D.; Colorado, LL.D.; Union Theological Seminary; Berlin University; University of Halle; Pastor of churches at Hiawasha, Kansas; East Orange, N. J.; Brookline, Mass.; Church of Christ, Hanover, N. H.; Professor at Dartmouth, Yale, and Carleton; Lecturer at Harvard, Andover Theological Seminary, and Union Theological Seminary. Present position since 1925.



LEON VERRIEST, A.M.

Assistant Professor of French

ΦΒΚ

University of Louvain (Belgium); Certif. Exam. Candidature *Sciences Naturelles*; Certif. Exam. Candidature *Philosophie et Lettres*; University of Indiana, A.M. Present position since 1922.

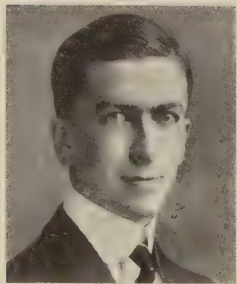

HAROLD EDWARD WASHBURN, A.B., A.M.

Assistant Professor of French

Dartmouth, A.B., 1910; Harvard, A.M., 1916; Graduate student at Harvard, 1915-17; Officer Interpreter Headquarters, 26th Division, 1917-19; Educational Officer, 1919; Parker Travelling Fellow, Harvard University, 1921-22. Present position since 1922.

WILLIAM RANDALL WATERMAN, Ph.B., A.M., Ph.D.

Assistant Professor of History

ΦΚΨ, ΦΒΚ

Brown, Ph.B., 1915; A.M., 1916; Columbia, Ph.D., 1924.
Published *Frances Wright*. Present position since 1924.



ERNEST BRADLEE WATSON, A.B., A.M., Ph.D.

Professor of English

ΔΚΕ, ΦΒΚ, Casque and Gauntlet, Round Robin

Dartmouth, A.B., 1902; Harvard, A.M., 1910; Ph.D., 1913,
Instructor, Robert College, 1902-05; Instructor, Dartmouth,
1905-08; Assistant Professor, Dartmouth, 1908-10; Profes-
sor of English, Robert College, 1910-23; Dean of the Faculty,
Robert College, 1916-23; Exchange Professor at Dartmouth,
1923-24; Commissioner of the American Red Cross with the
rank of Major, 1917-18; Serving as Managing Editor, Pub-
lished *War Medicine* in Paris. Present position since 1924.



EDWARD JEROME WEBSTER, A.B., A.M., B.D.

Instructor in Sociology

ΒΘΠ, ΦΒΚ

Yale, A.B.; Columbia, A.M.; Union Theological Seminary,
B.D. Present position since 1925.



HERBERT FAULKNER WEST, A.B., A.M.

Instructor in Comparative Literature

ΔΥ, Round Robin, Arts

Pennsylvania State; Dartmouth, A.B., 1922; A.M., 1924;
Travel and Study in London and Berlin, 1924-25. American
Expeditionary Forces, 1918-19. Present position since 1924.





ELLIOTT ADAMS WHITE, A.B., A.M., PH.D.

Assistant Professor of English

ΣΧ, ΦΒΚ

Harvard, A.B., 1912; University of Missouri, A.M., 1915; University of Michigan, Ph.D., 1920. Instructor in English, University of Missouri, 1912-16; Instructor in English, Northwestern University, 1916-19; Instructor in Radio, A. E. F., Carnegie Tech, 1917-18.; Instructor in English, University of Maine, 1920-21. Present position since 1921.



HOMER PASCO WHITFORD, B.M.

Assistant Professor of Music

Oberlin College, B.M., 1915. Organist and Teacher, 1915-18; Band Director, U. S. A., 1918-19; Organist and Director of Music, Tabernacle Church, Utica, N. Y., 1919-23; Instructor in Music, Dartmouth College, 1923-24; Fellow of American Guild of Organists. Present position since 1924.



CHARLES EDWARD WILDER, A.B., A.M., PH.D.

Assistant Professor of Mathematics

Harvard, A.M., A.B., Ph.D. Present position since 1922.



MALCOLM MACDONALD WILLEY, A.M.

Assistant Professor of Sociology

Clark College, A.B.; Columbia University, A.M. Present position since 1923.

CARL LOUIS WILSON, A.B., M.A., PH.D.

Instructor in Botany

ΑΧΑ, ΓΑ, ΣΧ, ΦΣ

University of Denver, A.B., 1919; Cornell University, M.A., 1921, Ph.D., 1923. Assistant in Botany, Cornell University, 1919-21, Instructor, 1921-24; Member of the American Botanical Society; Fellow, American Association for the Advancement of Science. Present position since 1924.



JAMES ALBERT WINANS, A.M., A.B., LL.B.

Professor of Public Speaking

ΔΚΕ

Hamilton College, A.B., 1897; A.M., 1900; Cornell University, LL.B., 1907; Acting Professor of Public Speaking, University of California, 1902-03; Instructor, 1903-04; Assistant Professor of Oratory and Debate, 1904-14; Professor of Public Speaking, Cornell, 1914-20; Member of the National Association of Teachers of Speech (President, 1915-16); Member of the Eastern Public Speaking Conference (President, 1913-16); Author, *Public Speaking*. Present position since 1920.



WILLIAM HAMILTON WOOD, A.B., B.D., PH.D.

Professor of Biblical History and Literature

ΘΧ, Arts

Toronto, A.B., 1901; Victoria, B.D., 1904; Yale, B.D., 1905; A.M., 1906; Ph.D., 1909; Professor of Biblical Literature, Birmingham, 1909-10; Pastor of Ridgefield, Conn., M. E. Church, 1910-13; Pastor of Hedding Memorial M. E. Church, New York City, 1913-14; Professor of Biblical Literature, Allegheny, 1914-15; Hamline, 1915-17; Author, *Religion of Science*, 1922. Present position since 1917.



ERVILLE BARTLETT WOODS, A.B., A.M., PH.D.

Professor of Sociology

ΘΧ, ΦΒΚ, ΔΣΡ, Arts

Beloit College, A.B., 1901; University of Chicago, Ph.D., 1906. Professor of Political and Social Sciences, Hamline University, 1906-11; Assistant Professor of Sociology, Dartmouth, 1911-19; Secretary, New Hampshire State Children's Commission, 1913-15; Chief Administrator, National War Labor Board, 1918-19; Author, Public Reports, Articles and Reviews. Present position since 1919.





JULIAN LAURENCE WOODWARD, M.E., M.A.

Instructor in Sociology

ΦΚΦ, ΔΦ

Cornell, M.E.; Northwestern; Chicago, Columbia, M.A.
Present position since 1925.



WILLIAM KELLEY WRIGHT, A.B., A.M., PH.D.

Professor of Philosophy

ΦΓΔ

University of Chicago, A.B., 1899; Ph.D., 1906; Amherst College, 1895-97; Oxford, 1912; University of London, 1913. Instructor in Philosophy, University of Texas, 1906-07; University of Chicago, 1907-09; University of Wisconsin, 1909-12; Indiana University, 1912-13; Cornell University, 1913-16; Assistant Professor of Philosophy, Dartmouth, 1916-23; Author of *The Ethical Significance of Feeling*, 1907; *A Student's Philosophy of Religion*, 1922. Present position since 1923.



GEORGE BREED ZUG, A.B.

Professor of Modern Art

XΦ

Amherst, A.B., 1893; Harvard, 1893-94; Assistant Professor of the History of Art, University of Chicago, 1903-13; Member of the Staff of the University of Chicago Extension Department; European Art Correspondent for the *Chicago Record-Herald*, 1912; Art Critic for the *Chicago Inter-Ocean*, 1912-13; Lectured to service men on Art and the War in the Y. M. C. A. huts during the War; Assistant Professor of Modern Art, Dartmouth, 1913-20. Present position since 1920.

CHAUNCEY NEWELL ALLEN, B.S.

Instructor in Psychology

Dartmouth, B.S., 1924. Publishing, New York City, 1924. Present position since 1925.

HARVEY WRIGHT COHN

Instructor in Physical Education

Member of the American Olympic Teams—St. Louis, 1904; Athens, 1906; London, 1908; Irish-American Athletic Club, New York. Freshman Track, Varsity Cross-Country Coach. Present position since 1924.

LOUIS HENRY DOW, A.B., A.M.

Professor of French

ΔT

Harvard, A.B.; A.M.; Sorbonne. Present position since 1899.

ARTHUR ERNEST GORDON, JR.

Instructor in Latin

ΦBK

Dartmouth, A.B., 1923; American Academy in Rome, 1923-25. Present position since 1925.

JOSEPH LEE McDONALD, A.B., A.M.

Instructor in Economics

University of Indiana, A.B.; Columbia, A.M. Instructor in Economics, University of Pennsylvania, 1917-18; Instructor in Economics, University of Minnesota, 1920-22. Present position since 1923.

JAMES MacKAYE, B.S.

Lecturer in Philosophy

Harvard, B.S. Present position since 1925.

FRED FOSTER PARKER, B.S., C.E.

Assistant Professor of Graphics and Engineering

ΔKE, Sphinx, Palaeopitus

Dartmouth, B.S., 1906; Thayer School of Civil Engineering, C.E., 1907. Assistant Superintendent of Buildings and Grounds, Dartmouth, 1907-11; Assistant Superintendent, Parker & Young Lumber Company, Lisbon, N. H., 1911-13; Plant and Construction Engineering, Willett, Sears & Company, Boston, Mass., 1913-17; Teaching, S. A. T. C., and Constructing, Hanover, N. H., 1917-19; Government Engineer and Private Practice, Chicago, Ill., 1919-20. Present position since 1920.

LUCIEN DEAN PEARSON, A.B.

Assistant Professor of English

ΨT

Williams, A.B., 1914; Columbia, 1915-20; University of Strassburg; University of Lausanne, 1920-21. Present position since 1921.

WALDO HALL SHATTUCK, B.S., A.M.

Instructor in Romance Languages

Harvard, B.S., 1916; A.M., 1921. Present position since 1921.

NELSON LEE SMITH, A.B., M.C.S.

Assistant Professor of Economics

ΣX, ΦBK, Dragon, Arts, Players

Dartmouth, A.B., 1921; M.C.S., 1922. Instructor of Economics, Dartmouth, 1921-22; Michigan, 1922-24; Member of the American Economics Association. Present position since 1924.

CHARLES MONROE TESREAU

Assistant Professor of Physical Education

Professional baseball; Baseball coach, 1919-26. Present position since 1923.

TYRRELL HAWLEY WERNER, B.S.

Instructor in Chemistry

ΑΧΣ, ΦΒΚ, ΓΑ, Mathematical Society

Dartmouth, B.S., 1925. Present position since 1925.

ARTHUR CORNING WHITE, A.B.

Instructor in English

ΨΤ

Wesleyan, A.B., 1916; Graduate Work, Yale, 1916-17. Instructor in English and Public Speaking, University of California, 1917-18; Instructor in English, Yale, 1919-20; Instructor in English, Roxbury, 1919-21; Numerous articles in magazines. Present position since 1921.

EVAN ALBRO WOODWARD, A.B.

Instructor in English

Comptroller of Dartmouth Outing Club

ΣΦΕ

Dartmouth, A.B., 1922; Boston University Law School; University of Michigan. Instructor in English, Bates College, 1922-23; Captain, Infantry, 33rd Division, A. E. F.; Major, 387th Infantry, Reserve. Present position since 1924.



The Medical School Faculty

ERNEST MARTIN HOPKINS, Litt.D., LL.D., *President*

COLIN CAMPBELL STEWART, Ph.D., *Acting Dean*

ROLF CHRISTIAN SYVERTSEN, B.S., *Secretary*

EDWIN JULIUS BARTLETT, M.D., D.Sc., *Professor of Chemistry, Emeritus*

TILGHMAN MINNOUR BALLIET, A.M., M.D., *Professor of Therapeutics, Emeritus*

WILLIAM PATTEN, Ph.D., *Professor of Biology (Zoölogy), Emeritus*

GILMAN DUBOIS FROST, A.M., M.D., *Professor of Clinical Medicine*

PERCY BARTLETT, A.B., M.D., *Professor of Surgery*

COLIN CAMPBELL STEWART, PH.D., *Brown Professor of Physiology*

CHARLES ERNEST BOLSER, PH.D., *Professor of Physiological Chemistry*

HOWARD NELSON KINGSFORD, A.M., M.D., *Professor of Pathology and
Bacteriology*

FREDERICK POMEROY LORD, A.B., M.D., *Professor of Anatomy*

KENNETH NOEL ATKINS, A.M., *Assistant Professor of Bacteriology*

HERBERT GREENLEAF COAR, PH.D., *Assistant Professor of Embriology*

HAROLD ARCHIBALD DES BRISAY, M.D., *Assistant Professor of Medicine*

HARRY TAPLEY FRENCH, M.S., M.D., *Assistant Professor of Anatomy*

JOHN FOWLER GILE, A.B., M.D., *Instructor in Physical Diagnosis*

ROLF CHRISTIAN SYVERTSEN, B.S., *Instructor in Anatomy*

JOHN POLLARD BOWLER, M.S., M.D., *Instructor in Pharmacology*



The Thayer School Faculty

ERNEST MARTIN HOPKINS, LITT.D., LL.D., *President*

RAYMOND ROBB MARSDEN, B.S., C.E., *Dean*

ROBERT FLETCHER, PH.D., D.Sc., *Director, Emeritus*

CHARLES ARTHUR HOLDEN, B.S., C.E., *Professor of Civil Engineering*

HAROLD JOHN LOCKWOOD, M.S., E.E., *Professor of Electrical Engineering*

ALLEN PIERCE RICHMOND, JR., B.S., C.E., *Assistant Professor of Civil Engineering*



The Tuck School Faculty

ERNEST MARTIN HOPKINS, Litt.D., LL.D., *President*

WILLIAM RENSSELAER GRAY, B.L., M.C.S., *Dean*

GILBERT HUTCHINSON TAPLEY, B.S., M.C.S., *Secretary*

WILLIAM HENRY MURRAY, A.M., *Professor of Modern Languages*

WILLIAM RENSSELAER GRAY, B.L., M.C.S., *Professor of Accounting*

HARRY RICHMOND WELLMAN, A.B., *Professor of Marketing*

NATHANIEL GEORGE BURLEIGH, A.B., M.C.S.,
Professor of Business Organization and Management

MALCOLM KEIR, PH.D., *Professor of Economics*

FRANK ROY RUTTER, PH.D., *Professor of Foreign
Commerce*

ROY BRACKETT, M.C.S., LL.B., *Professor of Business Law*

ARCHIE MARCUS PEISCH, A.B., C.P.A.,
Assistant Professor of Accounting

RUSSELL DONALD KILBORNE, PH.D.,
Assistant Professor of Finance and Banking

GILBERT HUTCHINSON TAPLEY, B.S., M.C.S.,
Assistant Professor of Statistics

HERMAN FELDMAN, A.M., *Assistant Professor of
Industrial Relations*

JAMES ALEXANDER HAMILTON, B.S., M.C.S.,
Instructor in Industrial Organization and Management

WHITING WILLIAMS, A.M., *Staff Lecturer on Human
Relations in Industry*



CLASSES





SENIOR



Officers of the Class of 1926

| | | |
|-----------------------|-----------|----------------------|
| <i>President</i> | | Douglas N. Everett |
| <i>Vice-President</i> | | Winfield F. Robinson |
| <i>Secretary</i> | | Charles D. Webster |
| <i>Treasurer</i> | | Oliver L. Barker |
| <i>Marshal</i> | | Nathan K. Parker |

CHARLES WARREN ABBOTT

"CHUCK"

455 Linwood Ave.

Buffalo, N. Y.

NICHOLS SCHOOL. A X P.

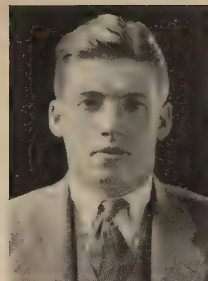

JOHN SEVERANCE AKIN

"JACK"

Johnsonville, N. Y.

HOOSICK FALLS HIGH SCHOOL. Γ Δ E.



ARTHUR JAMES ALEXANDER

"ART"

Brockton, Mass.

BROCKTON HIGH SCHOOL.



CARLOS EBEN ALLEN, JR.

"CARL"

610 Euclid Ave.

Valley City, N. D.

PHILLIPS ACADEMY, Andover. K K K, Δ O Γ, Casque and Gauntlet, Green Key. Manager of Baseball; Secretary of Class (3); Occom Council (4).

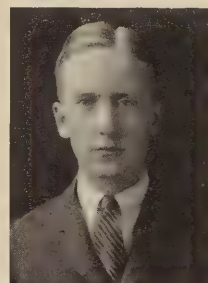

GEORGE HARRISON ALLEN

"BABE"

8 Garland St.

Lynn, Mass.

LYNN CLASSICAL HIGH SCHOOL. Varsity Football (2, 3, 4).





PAUL STUART ALLEN

"AL"

Ford City, Pa.

FORD CITY HIGH SCHOOL. E K Φ.



JACKSON DUNCAN ALTIZER

"JACK"

905 Edgewood Drive Charleston, W. Va.

CHARLESTON HIGH SCHOOL, CLARK SCHOOL. A Δ Φ,
Arts, Pleiade. Secretary, The Arts; Editor, *The
Tower* (3, 4).



KENNETH DAVID ANDLER

"KEN"

49 Park St.

Newport, N. H.

RICHARDS HIGH SCHOOL. Σ Φ Ε.



STEWART HOLMES ANTHONY

"JUNK"

1082 Union St.

Manchester, N. H.

MANCHESTER HIGH SCHOOL. Θ X. Varsity Hockey,
(3, 4).



FRANCIS HAWKS APPLETON, 3RD

"FRANK"

105 Alpine St.

Franklin, Mass.

ST. PAUL, CHAUNCY HALL. Σ A E.

CHRISTOPHER THOMAS BAILEY

"CHRIS"

12 Manomet Road North Weymouth, Mass.
WEYMOUTH HIGH SCHOOL. Λ X Λ.



FRANK EDGAR BAILEY

"PETE"

154 Main St. Massena, N. Y.
MONSON ACADEMY, Monson, Mass. Λ X Λ.



HERBERT LORING BANFIELD, JR.

"BUD"

604 N. Greenwich St. Austin, Minn.
AUSTIN HIGH SCHOOL. Κ Κ Κ, Κ Φ Κ.



OLIVER LINCOLN BARKER

"OBBY"

Greenwood Inn Evanston, Ill.
EVANSTON TOWNSHIP HIGH SCHOOL. Λ Δ Φ, Sphinx,
Green Key. Track (2, 3, 4); Musical Clubs (1, 2, 3,
4); Barbary Coast (3, 4). Captain, Track (4);
Leader, Musical Clubs (4).

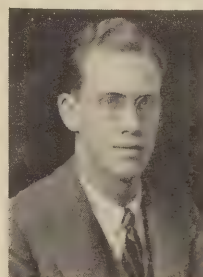

FREDERIC PAGE BARNES

"PETE"

501 S. 6th St. Grand Forks, N. D.
GRAND FORKS HIGH SCHOOL, UNIVERSITY OF NORTH
DAKOTA, '22, '23. Σ X. Sophomore Debating Team;
Webster Club; Forensic Union.





JOSEPH MILNOR BATCHELDER

"JOE" "BATCH"

Main Street

Wenham, Mass.

BEVERLY HIGH SCHOOL. K K K, A Δ Σ, Δ O Γ, Sphinx, Green Key. Golf Team (2, 3); Captain and Manager, Golf Team (4); *Jack o'Lantern* Board (3, 4); Glee Club (4); Business Manager, *Tower* (4).



ERNEST WILLIAM BAUER, JR.

"ERNIE"

427 Main St.

Lewiston, Maine

JORDON HIGH SCHOOL. K Σ. *Bema* Board.

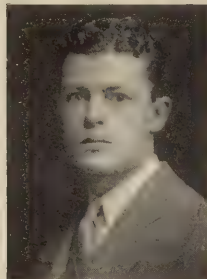

WILLIAM ALEXANDER BEHRENS

"BILL"

1643 Eighth St.

Niagara Falls, N. Y.

DE VEAUX SCHOOL, NIAGARA FALLS HIGH SCHOOL. Λ X Λ, A Δ Σ, Β Α Φ. *Bema* Board (2, 3); Advertising Manager, *Bema* (3); Advertising Manager, *The Dartmouth Pictorial* (4).



WALFRID EUGENE BENGSTON

"SHORTY"

174 Davis Ave.

Greenwich, Conn.

GREENWICH HIGH SCHOOL. Mathematical Society.



PHILIP MOHR BENJAMIN

"PHIL"

231 Oneida Ave.

Warren, Pa.

WARREN HIGH SCHOOL.

DONALD FRENCH BENNETT

"DON"

102 Ocean St. *Dorchester, Mass.*
DORCHESTER HIGH SCHOOL. $\Lambda X A$. Freshman
Track; Band (1, 2).



WEBSTER WARD BENTON

"BENNY"

2024 Queen Ave. *So. Minneapolis, Minn.*
HOTCHKISS SCHOOL. $\Lambda X \Sigma$. Community Chorus (2,
3, 4); D. C. A. Cabinet (2, 3); D. C. A. Board (4).



ALBERT WILLIAM BISHOP

"AL"

Muscotah, Kansas
MUSCOTAH HIGH SCHOOL, TOPEKA HIGH SCHOOL.
 $\Lambda X A$.



CHARLES SEAMAN BISHOP

"BISH"

21 Palisade Road *Elizabeth, N. J.*
BATTIN HIGH SCHOOL. $\Phi K \Psi$.



GEORGE HENRY BIXBY, JR.

"BIX"

6 Lakeview Ave. *Haverhill, Mass.*
HAVERHILL HIGH SCHOOL. $\Lambda X A$. Cross Country
(1).





ALBERT WHITTEMORE BLAIR

"WHIT"

Main Street

Montour Falls, N. Y.

COOK ACADEMY. Γ Δ Ε. College Orchestra (1);
Canoe Club.



JOHN WASHBURNE BLAIR

15440 Vine Ave.

Harvey, Illinois

THORNTON TOWNSHIP HIGH SCHOOL. Δ Τ Δ, Δ Ο Γ,
Casque and Gauntlet.



HENRY AINSWORTH BLAKE

28 Wollaston Ave.

Wollaston, Mass.

WOLLASTON HIGH SCHOOL. © X.



KEITH ERNEST BLAKE

"KEB"

33 Main St.

Potsdam, N. Y.

POTSDAM NORMAL HIGH SCHOOL. Ε Κ Φ, Arts,
Mitre, Round Table. Bema Literary Board (3);
Glee Club (1); Editor-in-Chief, 1926 AEGIS.



WILLARD HOSMER BLANCHARD

"BILL"

19 Kenilworth Road

Worcester, Mass.

WORCESTER ACADEMY. Κ Κ Κ. Secretary, Green
Key (3).

SAMUEL E. PHILIP BLOOD

"PHIL"

Chestnut St.

Pepperell, Mass.

PEPPERELL HIGH SCHOOL, HUNTINGTON ACADEMY.



CARLETON BLUNT

1133 Michigan Ave.

Evanston, Ill.

EVANSTON TOWNSHIP HIGH SCHOOL. $\Psi\Upsilon$, $\Phi\beta\kappa$, Green Key, Round Table. Cross-Country, Manager; Swimming Team (1, 2, 3).



GAIL BORDEN

"TEX"

619 Sul Ross Ave.

Houston, Tex.

CULVER MILITARY ACADEMY. $\Phi\kappa\Psi$, Palaeopitus, Dragon, The Arts, Round Robin, Mitre, Green Key, Cabin and Trail, Round Table, Carnival Ball Committee (3). President, The Arts (4).



GEORGE PAUL BORGLUM

"GEORGE"

2661 Douglas St.

Omaha, Neb.

CULVER MILITARY ACADEMY. $\Sigma\Phi\epsilon$. Track Team (1); Swimming Squad (2, 4). Le Cercle Francais.



LAURENCE THAYER BOURNE

"MONK"

Falls River Road

Chagrin Falls, O.

SHAW HIGH SCHOOL. $\kappa\Sigma$, $A\Delta\Sigma$. Business Manager, 1928 *Green Book*; Business Manager, 1926 AEGIS.





KIER MARCUS BOYD

3721 Perrysville Ave. *Pittsburgh, Pa.*
ALLEGHENY HIGH SCHOOL. Σ A E. Tennis Team (2,
3, 4).



VACIL WILCOX BOZOVSKY

"Boz"

539 Washington Ave. *Dunkirk, N. Y.*
DUNKIRK HIGH SCHOOL.



CARL MARTIN BRAND

"MART"

22 Hesketh St. *Chevy Chase, Md.*
CENTRAL HIGH SCHOOL. Z Ψ .



CLARENCE JAMES BRAZIL

"BRAZZ"

34 School St. *Bellows Falls, Vt.*
KEENE HIGH SCHOOL. Football Squad (3, 4).



ROBERT JOSHUA BREYFOGLE

"BOB"

593 Weller St. *Peterboro, Ont.*
PETERBORO COLLEGIATE INSTITUTE. Z Ψ , Δ O Γ , Casque
and Gauntlet, The Arts, Pleiade, Cabin and Trail,
Crackers and Milk, Tower Board (3, 4).

RALPH BURTON BRISTOL

"BRIS"

99 Hartford Ave. Wethersfield, Conn.

WEST HARTFORD HIGH SCHOOL. Σ A E. Players Orchestra (1, 2, 3, 4); Band (1, 2, 3, 4); Freshman Football.



JASON HOWARD BROOKES, JR.

"JINKS"

East Liverpool, Ohio

EAST LIVERPOOL HIGH SCHOOL, PHILLIPS EXETER ACADEMY. Σ A E.



COURTNEY CONRADES BROWN

"BROWNIE"

Union League Club New York, N. Y.

STAUNTON MILITARY ACADEMY. Φ Δ Θ . Carnival Chorus (1, 3); 115-pound Boxing Champion (1); Wrestling Team (1).



GARDNER WALCOTT BROWN

"BROWNIE"

Green Street Ipswich, Mass.

IPSWICH HIGH SCHOOL. E K Φ .



GEORGE WHEELER BUCK

"BUCKIE"

White River Junction, Vt.

HANOVER HIGH SCHOOL. Γ Δ E.





HOWARD THIELMANN BUCK

"HOWIE"

710 Sheridan Road

Waukegan, Ill.

WAUKEGAN HIGH SCHOOL. $\Phi \Delta \Theta$.



SIDNEY LEARNED BUFFINGTON

"SID" "BUFF"

552 Maple St.

Fall River, Mass.

B. M. C. DURFEE HIGH SCHOOL. ΣN .



MARSHALL RICHARD BURLINGAME

"DICK"

167 Hughes Ave.

Buffalo, N. Y.

LAFAYETTE HIGH SCHOOL. $\Theta \Delta X$, $K \Phi K$, Casque and Gauntlet. Freshman Track; Track Squad (3, 4); President Green Key (3); President Occom Council (4).

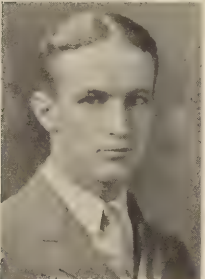

HORACE SMITH BUSH

"BUD"

Monroe, N. Y.

BLAIR ACADEMY. $\Sigma \Phi E$, $B A \Phi$.



FRED ALMON CADMUS

"COSSY"

9 Hill St.

Bloomfield, N. J.

BLOOMFIELD HIGH SCHOOL. $E K \Phi$, $A X \Sigma$.

FRANCIS CLARK CAMPBELL

"HUMP"

207 Grant Ave.

Bellevue, Pa.

BELLEVUE HIGH SCHOOL. Σ A E.



WILLIAM ALEXANDER CAMPBELL

"SANDY"

Roosville, Flagstone, British Columbia

⊙ Δ X, K Φ K. Arts, Round Robin.



JOHN DONER CANNON

"JACK"

1346 Granville Ave.

Chicago, Ill

NICHOLAS SENN HIGH SCHOOL. Σ X, Δ O Γ. President, Interfraternity Council.



PRENTISS CARNELL, JR.

"PREN"

495 State St.

Albany, N. Y.

ALBANY ACADEMY. X Φ. Manager of Freshman Hockey.



ROBERT WILLIAM CARR

"BOB"

Orford, N. H.

KIMBALL UNION ACADEMY.





WILLIAM CARROL

"BILL"

142 Federal St.

Salem, Mass.

SALEM HIGH SCHOOL.



EDWARD JEFFRESS CHAFFIN

"ED"

420 Wrightwood Ave.

Chicago, Ill.

LAKE FOREST ACADEMY. ΦΚΨ, ΔΟΓ, Dragon, Players.

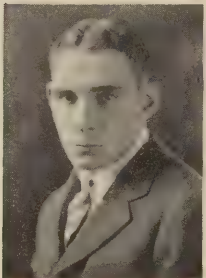

CHARLES DEAN CHAMBERLAIN

"DEAN"

11 Milford St.

Manchester, N. H.

MANCHESTER HIGH SCHOOL. κκκ, Arts, Radio Club.



GEORGE CHAMPION

3606 Front St.

San Diego, Cal.

SAN DIEGO HIGH SCHOOL. ΨΥ, ΔΟΓ, Casque and Gauntlet, Green Key, Vice-President of D. C. A. (4); President of Class (4). Football (1, 2, 3, 4).



GORDON PARKHURST CHIPMAN

"CHIP"

51 Temple Place

Passaic, N. J.

PASSAIC HIGH SCHOOL. ΣΦΕ, Triode, Dartmouth Radio Association; Secretary-Treasurer Triode (4).

WILLIAM WHITAKER CHISM

"BILL"

Olney

Philadelphia, Pa.

FRANKFORD HIGH SCHOOL. Α Χ Ρ, Γ Α, Φ Β Κ, Mathematical Society.



DONALD EVANS CHURCH

"DON"

39 Emerson St.

Kingston, N. Y.

KINGSTON HIGH SCHOOL. Δ Τ Δ, Φ Β Κ, Interfraternity Council (3). Manager Freshman Baseball (3).



RUSSELL WATSON CLARK

"RUSS"

15 Harrison St.

Newton Highlands, Mass.

NEWTON HIGH SCHOOL. Ζ Ψ, Glee Club.



NORMAN RHOADES CLARKE

"NORM"

17 Ridgeview Ave.

White Plains, N. Y.

WHITE PLAINS HIGH SCHOOL, PEDDIE INSTITUTE. Σ Φ Ε.



ROBERT EDWARD CLEARY

"BOB"

77 Valley Road

New Rochelle, N. Y.

MONTCLAIR ACADEMY. Α Δ Φ, Φ Β Κ, Sphinx, Green Key, Cabin and Trail. Freshman Hockey; Freshman Tennis; Manager of Freshman Football; Cheerleader.





EDWARD CYRUS COLE

"ED"

Pawtucket, R. I.

PAWTUCKET HIGH SCHOOL. Z Ψ, Cabin and Trail, D. C. A. Board, Vice-President of the Outing Club, Chairman of the Carnival Ball Committee (4). Canoe Club.



MONTGOMERY HILL COLLADAY

"MONTY"

207 Farmington Ave.

Hartford, Conn.

LOOMIS SCHOOL. Φ Γ Δ, Δ Ο Γ, Κ Φ Κ, Casque and Gauntlet, Green Key. Vice-President of the Class of 1926 (3). 1926 Track Team; Varsity Track Team (2, 3, 4).



CHARLES WILLIAM COLLINS

"CHARLIE"

12 Schouler Court

Arlington, Mass.

ARLINGTON HIGH SCHOOL. Κ Κ Κ, Κ Φ Κ. Freshman Track; Freshman Cross-Country; Track (3); Cross-Country (2, 3, 4); Captain Cross-Country (4).



PHILLIP TRAVERTON COLLINS

"PHIL"

156 Ruthven St.

Boston, Mass.



WILLIAM THOMAS COLLINS

"BILL"

Chester, Mass.

CHESTER HIGH SCHOOL. Dartmouth Mathematical Society. Soccer.

THOMAS CLYDE COLT, JR.

744 Haxtun Ave.

Orange, N. J.

BLAIR ACADEMY. The Arts.



CHARLES JOSEPH CONNELLY

"K. O."

184 Thompson St.

Springfield, Mass.



WILLIAM WILSON COPPOCK

"BILL"

476 Oakland Ave.

Council Bluffs, Iowa

COUNCIL BLUFFS HIGH SCHOOL. A Δ Φ.



ROBERT PAINTER CORT

"BOB"

Lafayette Place

Woodmere, Long Island, N. Y.

BROOKLYN BOYS' HIGH SCHOOL. Σ A E.



CHARLES MILLARD COUNTRYMAN, JR.

"CHUCK"

917 Haskell Ave.

Rockford, Ill.

ROCKFORD HIGH SCHOOL. Σ A E.





RANDALL TRUELL COX

7 Lowell St.

Lawrence, Mass.

PHILLIPS EXETER ACADEMY. K K K.



WARREN MELVILLE CROSBY, JR.

"COBBY"

816 Polk St.

Topeka, Kan.

PHILLIPS ANDOVER ACADEMY, THE CHOATE SCHOOL.
Ψ Υ.



ARTHUR FRANKLIN CUNNINGHAM

"ART"

S. 1220 Division St.

Spokane, Wash.

LEWIS AND CLARK HIGH SCHOOL. Λ X A. Band (1,
2, 3).



HERBERT FRANKLIN DARLING

"HERB"

Clarkesville, Ga.

WHITE PLAINS HIGH SCHOOL. Φ Δ Θ, Sphinx, Green
Key. Freshman Football; Freshman Track; Varsity
Wrestling (1); Manager, Basketball.



HERMAN FRANK DAVIDSON

"HERM"

1709 Nebraska St.

Sioux City, Ia.

SIoux CITY HIGH SCHOOL.

HUBERT DES MARAIS, JR.

"GOB"

100 Adams St. *New Bedford, Mass.*

CUSHING ACADEMY. Σ X, Sphinx, Green Key, Round Table. Treasurer, Green Key; Glee Club and Choir (1, 2, 3).



LOHMAN KING DICKASON

"DICK"

35 West 53d St. *Kansas City, Mo.*

COUNTRY DAY SCHOOL of Kansas City, Mo. κ Σ. Circulation Manager, *Jack o'Lantern*.



CARL HERMAN DIEHL

"DUTCH"

727 Kenesaw Terrace *Chicago, Ill.*

FRANCIS W. PARKER SCHOOL. Σ N, Sphinx, Green Key, Players. Football (2, 3, 4).



PAUL ALFRED DILLINGHAM

"DILLY"

141 Franklin St. *Auburn, N. Y.*

AUBURN ACADEMIC HIGH SCHOOL. Φ K Ψ, Dragon. Band (2, 3); Players Orchestra (1); Mandolin Club (2, 3, 4); Barbary Coast Orchestra (2, 3, 4); Community Orchestra (2, 3).



JOSEPH ANTHONY DONOHUE

"JOE"

3 Circuit Ave. *Lynn, Mass.*

LYNN CLASSICAL HIGH SCHOOL.





GEORGE EDMUND DOUGLAS

"MOON"

72 Franklin St.

Barre, Vt.

SPAULDING HIGH SCHOOL. B @ II, Sphinx, Green Key. Varsity Baseball (2, 3); Varsity Basketball (2, 3); Freshman Baseball; Freshman Basketball.



GORDON KICHEL DOUGLASS

"SANDY"

1 West 72nd St.

New York, N. Y.

COLLEGIATE SCHOOL. @ Δ X. Freshman Cross-Country; Gym Team (3); Vice-President of Led-yard Canoe Club (4).



EDWARD KING DREIER

48 Fairmont Road

Ridgewood, N. J.

DEAN ACADEMY. B @ II.



EDWARD JOSEPH DUFFY

"ED"

2817 13th St. N. W.

Washington, D. C.

CENTRAL HIGH SCHOOL. Ψ Υ, Δ Ο Γ, Palaeopitus, Casque and Gauntlet, The Arts, Pleiade. Vice-President, Round Table; President, Philosophical Club; Undergraduate Committee on Education; The Choate Club; Johnson Journalism Prize (1, 2); President, Eastern Intercollegiate Newspaper Association; Editor-in-Chief, *The Dartmouth*; *The Jack o' Lantern*; *The Bema*.



GUY EDWARD DURGIN

"DURG"

31 Harvard St.

Concord, N. H.

CONCORD HIGH SCHOOL. Σ A, K Φ K, Round Table.

BRUCE WEBB EAKEN

"EAK"

1335 Cleveland Heights Blvd. Cleveland Heights, O.

SHAW HIGH SCHOOL. College Band (2, 3, 4); Players Orchestra (2, 3, 4); College Orchestra (2, 3, 4).



JOSEPH WILLIAM EATON

"JOE"

98 State St.

Northampton, Mass.

NORTHAMPTON HIGH SCHOOL. A X P, Γ A. Band (1).

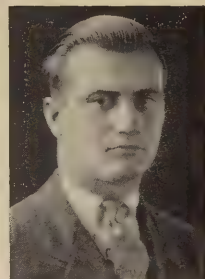

RICHARD GHORMLEY EBERHART

"DICK"

307 Woodstock Ave.

Kenilworth, Ill.

AUSTIN HIGH SCHOOL. A Δ Φ, The Arts, Pleiade. *The Dartmouth* (2, 3); *The Bema* (3); Editor, *The Tower* (4).



ROBERT BONE EDGAR

"BOB"

1536 Washington Ave.

Scranton, Pa.

CENTRAL HIGH SCHOOL. Δ K E, Sphinx, Green Key. Freshman Track; Varsity Track.



CHARLES HAYES ELLIOTT, JR.

"CHARLIE"

148 Euclid Ave.

Lynn, Mass.

LYNN CLASSICAL HIGH SCHOOL. Θ Δ X, Κ Φ Κ. Spanish Club.





EDWARD EVERETT EMERSON

"ED"

Howard Seminary West Bridgewater, Mass.

DANVERS HIGH SCHOOL. A X P. Second Honor Group (3).



ROBERT WESLEY EMMES

"BOB"

8 Central St. Peterborough, N. H.

PETERBOROUGH HIGH SCHOOL. Φ B K.

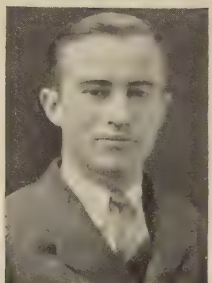

HENRI PÈNE ESQUERRE

"SNIPE"

920 St. James St. Pittsburgh, Pa.

SCHENLEY HIGH SCHOOL. Σ N, The Arts, Pleiade.



DOUGLAS NEWTON EVERETT

"DOUG"

56 Beacon St. Concord, N. H.

COLBY ACADEMY. Σ X, Palaeopitus, Sphinx, Green Key, D. C. A. Board, Round Table. Freshman Hockey Team; Varsity Hockey Team, Captain (3); Vice-President, Palaeopitus; Secretary, Occum Council; Class Treasurer (4).



HILLMAN OLIVER FALLON

"FLASH"

50 Fiske St. Waltham, Mass.

WALTHAM HIGH SCHOOL, DEAN ACADEMY. K K K, K Φ K, Green Key. Freshman Football (1); Varsity Football (2, 3).

WILLIAM PORTER FARNSWORTH

"BILL"

30 E. Wheelock St.

Hanover, N. H.

MONTCLAIR ACADEMY, CLARK SCHOOL. Σ A E, Dragon, Round Robin, Arts.



EDGAR ALLARD FARNUM

"ED"

222 Crescent Ave.

Revere, Mass.

REVERE HIGH SCHOOL. Γ Δ E.



THOMAS BATSON FARWELL

"TOM"

Wells River, Vt.

CUSHING ACADEMY. κ Σ , Cabin and Trail. Ski Team (2, 3, 4); Captain (4).



WARREN LUTHER FELLINGHAM

"FELLIE"

1716 Clark St.

Des Moines, Iowa

NORTH DES MOINES HIGH SCHOOL. κ Σ , Φ B K. Bema Board (2, 3); Pictorial Editor, AEGIS (4).



HARRY JEROME FISHER

"HARRY"

311 Main St.

Ridgefield Park, N. J.

STEVENS PREPARATORY SCHOOL. Δ T Δ . Secretary, Interfraternity Council (4).





OSMER CUSHING FITTS

"OZ"

19 Oak St.

Brattleboro, Vt.

WORCESTER ACADEMY.



LAURIE FITZ-GIBBON

"LAURIE"

Cedar Knolls

Bronxville, N. Y.

MOUNT VERNON HIGH SCHOOL. Σ N, The Arts.



EDWARD JOHN FLEMING

"NED"

2514 Sheridan Road

Evanston, Ill.

LOYOLA ACADEMY. Associate Editor, 1926 AEGIS (4); *Green Book* (1); Third Honor Group (2); Second Honor Group (3).



THOMAS LINTON FLOYD-JONES, JR.

"TOM"

282 Fisher Ave.

White Plains, N. Y.

WHITE PLAINS HIGH SCHOOL. Ψ Υ , Λ Δ Σ . *Green Book*; *Jack o'Lantern*; *The Tower*.



WESLEY DE WITT FORD

"WES"

425 South Stone Ave.

La Grange, Ill.

PHILLIPS EXETER ACADEMY. Φ Σ K.

ARTHUR LINTHICUM FORREST

"ART"

175 Elm St.

Rahway, N. J.

RAHWAY HIGH SCHOOL. K K K Freshman Football and Baseball Squads; Varsity Baseball Squad; Soccer (3, 4); Captain (4); Mandolin Club (1, 2); Band (4).



KENDALL PALMER FOSTER

"KEN"

459 North Main St.

Wallingford, Conn.

WALLINGFORD HIGH SCHOOL. B @ II.



EDMUND PRINCE FOWLER, JR.

"ED"

630 West 227th St.

New York, N. Y.

THE STORM KING SCHOOL. Z Ψ, A Δ Σ. Advertising Manager, *The Dartmouth* (4); Business Manager, *The Tower* (3, 4).



CHARLES HENRY FRANKENBERG

"CHUCK"

127 Coolidge St.

Brookline, Mass.

PROVIDENCE CLASSICAL HIGH SCHOOL. @ X. *Jack o'Lantern* Board (1, 2, 3); Editor-in-Chief (4); Non-Athletic Competition (2); Instrumental Clubs (3, 4).



JOHN IRVIN GEARHART

"JOHNNY"

737 North Beatty St.

Pittsburgh, Pa.

PEABODY HIGH SCHOOL, UNIVERSITY OF PITTSBURGH.
Σ X.





CHARLES EMMETT GIBSON, JR.

"GIBBY"

128 North Van Brunt St.

Kansas City, Mo.

NORTHEAST HIGH SCHOOL.



HAROLD HAMILTON GIBSON, JR.

"HAL"

425 Hamilton St.

Evanston, Ill.

EVANSTON TOWNSHIP HIGH SCHOOL. $\Lambda \Delta \Phi$, Sphinx,
The Arts. Musical Clubs (2, 3, 4).



RALPH FRANCIS GILBERT

"GIL"

330 School St.

Berlin, N. H.

BERLIN HIGH SCHOOL. $K \Sigma$.

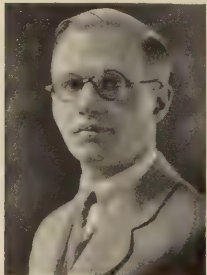

ANTHONY HOWE GLEASON

"TONY"

43 Clyde St.

Newtonville, Mass.

NEWTON HIGH SCHOOL. $A T \Omega$, $A X \Sigma$, Mathematical
Society. D. C. A. Cabinet (3); Treasurer of D. C.
A. (4); Third Honor Group (2, 3).



KENNETH ELLSWORTH GODFREY

"DOC"

STAMFORD HIGH SCHOOL. $\Gamma \Delta E$.

RICHARD DAY GOODING

"DICK"

411 Sixth Ave., S.W. *Rochester, Minn.*
CLARK SCHOOL. Φ Γ Δ.



ROBERT FARMILOE GOSS

"BOB" "MONK"

4645 Emerson Ave. So. *Minneapolis, Minn.*
WEST HIGH SCHOOL.

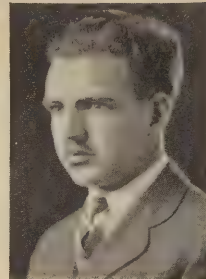

ALPHIN TWITCHELL GOULD

"TWITCH"

148 Pearl St. *Portland, Maine*
PORTLAND HIGH SCHOOL. X Φ.



JAMES HENRY GRADY

"JIM"

1105 Second Ave. *South Fargo, N. D.*
FARGO HIGH SCHOOL, '21; ANDOVER ACADEMY, '22.



WALTER GRANVILLE-SMITH, JR.

"WALT"

Bellport *Long Island, N. Y.*
RAYMOND RIORDON SCHOOL. Z Ψ, Φ Β Κ. Freshman
Track Squad; Third Honor Group (1); Rufus
Choate Scholar (2, 3).





HENRY EDWIN GREELY

"TED"

11 Kennebec Ave. Bar Harbor, Maine
KENT'S HILL SEMINARY. ΑΤΩ, ΚΦΚ. Cross-Coun-
try (1, 2, 3, 4); College Band (1, 2, 3, 4).



JOHN SLAUGHTER GREENE

"JOHNNY"

825 Ninth St. Douglas, Ariz.
DOUGLAS HIGH SCHOOL. ΑΤΩ. El Centro Espanol,
Secretary (4); Boxing.



RICHARD GEDDES GUNTHORP

"DICK" "GUNNY"

540 Sheridan Road Evanston, Ill.
EVANSTON HIGH SCHOOL. ΔΚΕ. Musical Clubs.



FRED PACKARD GURNEY

49 Newbury St. Brockton, Mass.
BROCKTON HIGH SCHOOL. ΣΝ. Glee Club and Choir
(1, 2, 3, 4).



LEONARD HADLEY

"LEN"

38 Cotting St. Medford, Mass.
MEDFORD HIGH SCHOOL.

CANFIELD HADLOCK

"HAD"

80 Edgemont Road

Scarsdale, N. Y.

TRINITY SCHOOL. ΨY , $\Phi B K$, The Arts, Cabin and Trail (2, 3, 4). Players Orchestra (3, 4); Community Orchestra (1, 2, 3, 4); College Band (3, 4); Le Cercle Français (3, 4); Secretary (4); Ski Squad (2, 3, 4); Canoe Club.

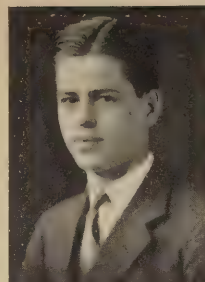

CLYDE CHESBROUGH HALL

"HALLY"

34 Linden St.

Whitman, Mass.

COLBY ACADEMY. ΣX , Round Table. Glee Club; Press Club.



HARRY ALFONSO HALL, JR.

"DUTCH"

16 Holmes St.

Malden, Mass.

MALDEN HIGH SCHOOL. $\Phi \Delta \Theta$. Track Squad (2); Athletic Competition (2).



EDWARD JAMES HANLON

"EDDIE"

69 Bainbridge St.

Roxbury, Mass.

NORWOOD HIGH SCHOOL.



CLIFFORD DENTON HANSON

"CLIFF"

12 Rhodes Road

Worcester, Mass.

NORTH HIGH SCHOOL. ΘX .





REGINALD WHITTLE HANSON

"REG"

126 Butler Road

Quincy, Mass.

QUINCY HIGH SCHOOL. $\Phi K \Psi$.

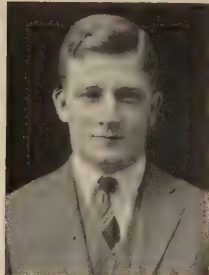

PAUL HARPER

Watertown, Conn.

WATERTOWN HIGH SCHOOL. $\Lambda X A$, Cabin and Trail,
Canoe Club.



DAVID ELKINS HARRIMAN

"DAVE"

109 Ellington St.

Longmeadow, Mass.

CENTRAL HIGH SCHOOL. $\Delta T \Delta$.



ROBERT DUDLEY HARRINGTON

"BOB"

12 Monadnock Road

Worcester, Mass.

PHILLIPS EXETER ACADEMY. $Z \Psi$.



EDWIN FORREST HARTLEY, JR.

"STORMY"

711 Fairmont Ave.

Fairmont, W. Va.

EPISCOPAL HIGH SCHOOL. ΣX , Dragon, Round
Table.

HENRY HARTMAN

"HANK"

Ambassador Hotel *Los Angeles, Cal.*
PASADENA HIGH SCHOOL.



HERBERT HAWLEY HARWOOD

"HUB"

15 Autenreith Road *Scarsdale, N. Y.*
HORACE MANN SCHOOL. $\Phi \Delta \Theta$, Casque and Gauntlet.
1926 *Green Book* Board; Treasurer, Interfraternity
Council.



EDWARD KING HASSETT

39 Broadway *Beverly, Mass.*
BEVERLY HIGH SCHOOL. K K K.

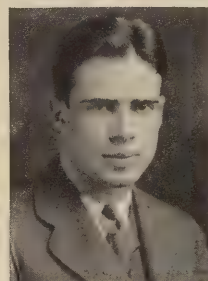

SIDNEY CHANDLER HAYWARD

"SID"

64 Washington St. *Hartford, Conn.*
PUTNAM HIGH SCHOOL. ΣX , Sphinx, Green Key,
Bait and Bullet. Manager of Hockey; President,
Intercollegiate Ice Hockey Association (4); Secretary-Treasurer, Bait and Bullet (4).



RICHARD MANSFIELD HAYWOOD

"DICK"

11 Baker St. *Lynn, Mass.*
LYNN CLASSICAL HIGH SCHOOL. $\Sigma \Phi E$. Track (1,
3, 4); Cross-Country (1); *Jack o'Lantern*.





ROBERT LORIMER HAZEL

"BOB"

97 Grover Ave.

Winthrop, Mass.

WINTHROP HIGH SCHOOL. K Φ K.



CECIL EARLE HEACOX

"DUCK"

50 Wall St.

Auburn, N. Y.

AUBURN HIGH SCHOOL.



FRANCIS DANIEL HEALY

"FRANK"

326 Summit Ave.

Mount Vernon, N. Y.

MOUNT VERNON HIGH SCHOOL. B © Π. Freshman Track; Freshman Cross-Country; Varsity Cross-Country.



JOHN PHILIP HEAVENRICH

"JOHNNY"

110 Longfellow Ave.

Detroit, Mich.

NORTHERN HIGH SCHOOL, DETROIT JUNIOR COLLEGE.



THOMAS HERLIHY, JR.

"TOM"

940 Pine St.

Wilmington, Del.

WILMINGTON HIGH SCHOOL. E K Φ. Associate Editor, 1926 AEGIS; Manager of Debating; Press Club.

ROBERT THEODORE HERZ

"TED"

133 Overlook Circle, Beechmont Park
New Rochelle, N. Y.
NEW ROCHELLE HIGH SCHOOL. Freshman Hockey.



LOUIS JEAN HEYDT

"BUS"

88 Lincoln St. Montclair, N. J.
WORCESTER ACADEMY. Ψ Υ , Green Key. Freshman
Football; President of Class (1).



VERNON AMI HILL

"TUFF"

East Main St. Newport, Vt.
LINDIN HIGH SCHOOL.



HENRY HOYT HILTON

"HOYT"

5640 Woodlawn Ave. Chicago, Ill.
UNIVERSITY HIGH SCHOOL. Λ Δ Φ . Junior Year—
University of Chicago.



ROBERT MATHEW HODGDON

"BOB"

88 High St. Berlin, N. H.
BERLIN HIGH SCHOOL. κ Σ . Ski Team.





MILES TISHER HOERNER

"TISH"

327 Lexington Ave.

Dayton, Ohio

STEELE HIGH SCHOOL. Δ K E. *Dartmouth*; Swimming Team. *Miami University*: Football; Baseball; Basketball; Track; Glee Club; Grail.



DONALD STUART HOFFMAN

"DON"

201 Forrest Ave.

Narbeth, Pa.

HAVERFORD SCHOOL. Ψ Υ, Dragon.



STUART NASH HOLLISTER

"STUIE"

157 Height Road

Ridgewood, N. J.

RIDGEWOOD HIGH SCHOOL. Musical Clubs (2, 3); Players Orchestra (3); Band (4).



DONALD BENNER HOPKINS

"DON"

42 Plymouth St.

Montclair, N. J.

CULVER MILITARY ACADEMY. Σ N. Mandolin Club.



CHARLES HENRY HORNBURG

"CHUCK"

Minnetonka Beach

Lake Minnetonka, Minn.

CENTRAL HIGH SCHOOL, WESTERN MILITARY ACADEMY. Φ K Ψ, Α Δ Σ. The *Dartmouth* Board (2, 3, 4); Business Manager, The *Dartmouth*; Secretary and Treasurer, Eastern Intercollegiate Newspaper Association.

FOSTER ADAMS HOWLAND

"FROSTY"

39 Banks Road *Swampscott, Mass.*

PHILLIPS EXETER ACADEMY. $\kappa \Sigma$. Freshman Baseball Team; Athletic Managership Competition.



HENRY EUGENE HUDGINS

"BIB"

343 Union Ave. *Elizabeth, N. J.*

BATTIN HIGH SCHOOL. $\Lambda \Delta \Phi$, Casque and Gauntlet, Green Key. Captain, Freshman Baseball; Freshman Basketball; Varsity Baseball (2, 3).



WILLIAM STANLEY HUGHES

"BILL"

204 Park St. *Montclair, N. J.*

MERCERSBURG ACADEMY. $\Delta \kappa \epsilon$, Dragon. Freshman Football; Cheer Leader.



FREDERICK HURD

"FRED"

39 Aldworth St. *Jamaica Plain, Mass.*

ROXBURY LATIN SCHOOL. $\Phi \kappa \Psi$, Palaeopitus, The Arts. Class Treasurer (1, 2, 3); D. C. A. Cabinet (2, 3); President, D. C. A. (4); Press Club (2); Forensic Union (3); Debating Team (3).



RICHARD WELLINGTON HUSBAND

"DICK"

2 Clement Road *Hanover, N. H.*

ANDOVER. $\Sigma \Phi \epsilon$. Swimming Squad (1, 2, 3, 4); Freshman Cross-Country Team; Varsity Cross-Country Squad (2); Radio Club (1, 2); Ski Squad (4); Community Orchestra (4).





PAUL ARMINGTON IDE

"PETE"

2897 Main St.

Stratford, Conn.

RUTGERS PREPARATORY SCHOOL. B © II. Freshman Basketball; Varsity Basketball Squad.



FREDERIC ALLEN INFIELD

"TED"

18 Mechanic St.

Hudson Falls, N. Y.

HUDSON FALLS HIGH SCHOOL. A X Σ.



LOUIS WILSON INGRAM

"LOUIE"

3105 Sixth Ave.

Beaver Falls, Pa.

BEAVER FALLS HIGH SCHOOL. E K Φ, The Arts, Round Robin, Mitre, Round Table. Board of Editors, the *Tower*; *Dartmouth* Board (4); *Bema* Board (3); Players Orchestra (1); Community Orchestra (2, 3).



ELLIOTT ROSS JACKSON

"JACK"

123 Buckingham St.

Springfield, Mass.

SPRINGFIELD TECHNICAL HIGH SCHOOL. Γ Δ E. Musical Clubs (3); Players Orchestra (1, 3); Community Orchestra (1, 3, 4).



ROLAND AUSTIN JACOBUS, JR.

"JAKE"

60 Mountain Road

Verona, N. J.

PEDDIE SCHOOL. A Δ Φ, Dragon, Green Key.

JAMES HOPKINS JENKINS

22 Greendale Ave. Mount Vernon, N. Y.

MOUNT VERNON. $\Phi \kappa \Psi$, The Arts. Freshman Football; Freshman Track; Golf (2, 3, 4); Boxing (3, 4); AEGIS Board (3); Assistant Art Editor, AEGIS (3); Art Editor (4); Carnival Ball Committee (3, 4).



PER EDWIN JOHNSON

"PETE"

122 Grant St. East Lynn, Mass.

LYNN CLASSICAL HIGH SCHOOL. $\Gamma \Lambda$.



FREDERIC KENERSON JOHNSTON

"BAN" "KEN"

106 Park St. Attleboro, Mass.

ATTLEBORO HIGH SCHOOL. $\Sigma \Phi E$.



HAROLD McNABB JOHNSTON

"HAPPY"

25 Maple Ave. Patchogue, L. I., N. Y.

PATCHOGUE HIGH SCHOOL.



FLOYD CARLETON JONES, JR.

"CHAPPY"

Kittanning, Pa.

KITTANNING HIGH SCHOOL. $X \Phi$, Sphinx, Green Key. Freshman Track; Freshman Basketball; Track.





MALCOLM L. JONES

"JERRY"

Garfield Ave.

Aurora, Ill.

WEST AURORA HIGH SCHOOL. © X.



RALPH NORTHRUP JONES

"Doc" "Bozo"

Colebrook, N. H.

PHILLIPS EXETER ACADEMY. K K K. Freshman Football.



CLINTON HOMER KELLEY

"CLINT" "KEL"

17 Jackson Ave.

Littleton, N. H.

LITTLETON HIGH SCHOOL.



GEORGE SHAW KENNEY

"KEN"

8 Mt. Pleasant St.

Amherst, Mass.

AMHERST HIGH SCHOOL. © Δ X.



LAWRENCE SANFORD KENNISON

"LARRY"

12 Nashua St.

Ayer, Mass.

AYER HIGH SCHOOL. Mathematical Society. Thayer Mathematical Prize (3); Class of 1846 Latin Prize (3).

BENNETT THOMPSON KENT

"BEN"

8 Kent St.

Montpelier, Vt.

MONTPELIER HIGH SCHOOL. Γ Δ E.



GRANVILLE FRANK KNIGHT

"GRANNY"

1 New York Ave.

White Plains, N. Y.

WHITE PLAINS HIGH SCHOOL. Φ Κ Ψ, Dragon. Instrumental Clubs (1, 2, 3, 4).



FRANCIS KNOWLES, JR.

"FRANK"

Greensboro, Md.

KEEWATIN ACADEMY, McDONOGH SCHOOL. Θ Δ X, Α Χ Σ. Musical Clubs (2, 3, 4).



OLIVER ARTHUR KOBISK

"OLLIE"

Lombard, Ill.

WHEATON HIGH SCHOOL. Σ Χ.



WILLIAM HOWARD KOLB, JR.

"HOWIE"

188 Fourth St.

Hinsdale, Ill.

HINSDALE HIGH SCHOOL. Δ Κ Ε.





WILLIAM KENNETH KORTEN

"KEN"

11301 Lothair Ave.

Chicago, Ill.

MORGAN PARK HIGH SCHOOL. Σ N. Managing Editor of the *Dartmouth Pictorial*; Band (1, 2, 3, 4); Players Orchestra (1, 2, 3).



PAUL ELY KYBURG

"KY"

70 Randolph St.

Springfield, Mass.

DEERFIELD ACADEMY. $\Lambda \Delta \Phi$, Dragon, The Arts.



HENRY GORDON LAMB

"HANK"

310 Main St.

Groveland, Mass.

HORACE MANN HIGH SCHOOL. Cabin and Trail. Mathematical Society, Canoe Club.



RICHMOND ALEXANDER LATTIMORE

"DICK"

8 Dana Road

Hanover, N. H.

BERKELEY HIGH SCHOOL. $E K \Phi$, The Arts, Round Robin, Mitre. *Bema* Board (2, 3); *Tower* Board (4); Cercle Français, Treasurer (2, 3); Vice-President, The Arts (4).



FRED FREEMAN LAWSON

"FRITZ"

26 Leander Road

Rochester, N. Y.

ROCHESTER WEST HIGH SCHOOL. ΣX , $K \Phi K$, Sphinx.

JOHN WHITTIER LEECH

"JACK"

Ebensburg, Pa.

EBENSBURG HIGH SCHOOL. WASHINGTON AND JEFFERSON UNIVERSITY. $\Phi K \Sigma$, A K K.



SIDNEY EDWARD LENKE

"SID"

764 East 22nd St.

Brooklyn, N. Y.

ERASMUS HALL HIGH SCHOOL. B A Φ , The Arts.



GEORGE ULYSSES LENSON

"GULLY"

203 Troy Road

Ellenston, N. Y.

ELLENSTON FREE ACADEMY. COLUMBIA UNIVERSITY



PAUL HENRY LEUSSLER

"PAUL"

115 South 52nd St.

Omaha, Neb.



HAROLD STRONG LEWIS

"HAL"

323 Wesley Ave.

Oak Park, Ill.

OAK PARK HIGH SCHOOL. Z Ψ , Radio Club (1, 3), President, (4).





GEORGE EVERETT LEYSER

2114 *Quentin Road* *Brooklyn, N. Y.*
ERASMUS HALL HIGH SCHOOL.



THOMAS EARLE LITTLEFIELD

"TOM"

7 *Summit Place* *Newburyport, Mass.*
NEWBURYPORT HIGH SCHOOL, TILTON SEMINARY.
K K K.



ROBERT HAWKINS LOOMIS

"BOB"

536 *No. Oak Park Ave.* *Oak Park, Ill.*
OAK PARK HIGH SCHOOL. A Δ Φ, Sphinx, Green Key,
The Arts, Round Table. Football (1, 2, 3, 4); Class
President (2).



ALBERT EMANUEL MANDEL LOUER

"AL"

130 *Roger Williams Ave.* *Highland Park, Ill.*
DEERFIELD-SHIELDS TOWNSHIP HIGH SCHOOL. Π Δ Π.
Third Honor Group (1).



ROBERT HAYWARD LOWE

"BOB"

1 *Baldwin St.* *Montpelier, Vt.*
MONTPELIER HIGH SCHOOL. Δ T Δ.

ALBERT HENRY LOWELL

"AL"

14 Bicknell St.

Marlborough, Mass.

MARLBOROUGH HIGH SCHOOL. A T Ω, Le Cercle Français.



SAMUEL HOLT McALONEY

"MAC"

School for Deaf and Blind Colorado Springs, Col.

SCHENLEY HIGH SCHOOL, PHILLIPS EXETER ACADEMY. Σ N, Arts, Players. Art Director; Art Editor of *Bema*; Art Editor of AEGIS; *Green Book*; Carnival Ball Committee.



FRANCIS JORDON McCARTHY

"JUD"

Riparius, N. Y.

CHESTERTOWN HIGH SCHOOL. Θ X. Glee Club (1, 2, 3).



EDWARD CURTIS McCLINTOCK

"ED"

903 Johnstone Ave.

Bartlesville, Okla.

LAKE FOREST ACADEMY. Φ Δ Θ, Φ Β Κ, Palaeopitus, Casque and Gauntlet, Green Key, Cabin and Trail. President, Palaeopitus; Manager of Track; Student Educational Committee; Carnival Ball Committee.



RICHARD POLSON McCLINTOCK

"WEE"

58 Orlando Ave.

Winthrop, Mass.

WINTHROP HIGH SCHOOL. Θ X, Κ Φ Κ.





ROBERT KENDALL McCONNAUGHEY

"BOB"

106 Wisteria Drive *Dayton, Ohio*

STEELE HIGH SCHOOL. B @ II, Casque and Gauntlet.
Football Squad (3); Swimming Squad.



CLARENCE GODFREY McDAVITT, JR.

"MAC"

212 Mill St. *Newtonville, Mass.*

NEWTON HIGH SCHOOL. Δ K E, Δ O Γ, Sphinx, Green
Key. Track Team.



CHARLES JACKSON MACDONALD

"CHARLIE" "MAC"

1712 Jefferson St. *Madison, Wis.*

MADISON HIGH SCHOOL. Γ Δ E. Dartmouth Board
(2); Assistant Circulation Manager (3); Circula-
tion Manager (4).



WALLACE JOSEPH MACDONALD

"WALLY"

36 Washington Ave. *Grantwood, N. J.*

CLIFFORD PARK HIGH SCHOOL. K K K. Varsity
Baseball Squad; Varsity Basketball Squad; Fresh-
man Baseball.



HENRY GEORGE MCDONOUGH

"MAC"

537 East 138th St. *New York, N. Y.*

STUYVESANT HIGH SCHOOL. Σ Φ E. Track; Cross-
Country.

EDWARD ALLEN MACDUFFIE

"MAC"

603 First Ave. Asbury Park, N. J.
ASBURY PARK HIGH SCHOOL. Σ N.



LESLIE BENJAMIN MCFADDEN

"LES"

Canton, Pa.

CENTRAL HIGH SCHOOL, Washington, D. C. Σ X,
Sphinx, Green Key, Round Table. Track.



SYLVESTER MCGINN

"SYL"

40 Broad St. North Attleboro, Mass.
NORTH ATTLEBORO HIGH SCHOOL. K K K, A K K,
Players, Head Usher. Glee Club (3, 4).



ROBERT LYMAN MCINDOE

"MAC"

2865 Heath Ave. New York, N. Y.
STUYVESANT HIGH SCHOOL.



DONALD KINCAIDE MACKAY

"MAC"

75 Greenleaf St. Quincy, Mass.
QUINCY HIGH SCHOOL. Δ Σ P. Oxford Debate, 1925;
Secretary of the Forensic Union (4).





CHARLES MARSHALL MCKENNA

"CHARLIE"

154 Mast Road Manchester, N. H.
MANCHESTER HIGH SCHOOL. Λ X A. College Orchestra (1); Community Orchestra (3).



RICHARD MAJOR, JR.

"DICK"

Tarrytown Road White Plains, N. Y.
WHITE PLAINS HIGH SCHOOL. Φ K Ψ, Casque and Gauntlet, Arts. Band (2), Leader (3, 4); Players Orchestra (1, 2), Leader (3, 4); Musical Clubs (1, 2); Community Orchestra.



RICHARD CLOGHER MALONEY

"DICK"

390 Massachusetts Ave. Lexington, Mass.
CHELSEA HIGH SCHOOL. B @ II. Bema, Art Staff; 1926 Green Book, Art Staff.



RICHARD HENRY MANDEL

"DICK"

Sisson Hotel Chicago, Ill.
HARVARD SCHOOL.



RICHARD DEWEY MANN

"DICK" "QUEECH"

Quechee, Vt.
BERKSHIRE SCHOOL. Ψ Υ, Dragon, Cabin and Trail, Round Table. Ski Team; Glee Club.

ALBERT LINSOTT MANNING

"LIN"

Rochester, N. H.

WALTHAM HIGH SCHOOL. $\Lambda X A$, Mathematical Society.



GEORGE EDWARD MANSER, JR.

"JOHNNIE"

66 Elm St.

Melrose, Mass.

MELROSE HIGH SCHOOL, COLBY ACADEMY. $\Phi \Gamma \Delta$, Sphinx, Green Key. Freshman Hockey Team (Captain); Varsity Hockey (2, 3, 4), Captain (4).



ROMULO LORETO MARSANS, JR.

"TINY" "ROMIE"

519 Second St.

Brooklyn, N. Y.

MARQUAND PREPARATORY SCHOOL, MANUAL TRAINING HIGH SCHOOL. $\Theta \Delta X$, Dragon, Green Key, Players (4), Vice-President of Players. Vice-President of Class (1); Football (1, 2, 3, 4); Swimming (1).



HAROLD TURNER MARSHALL

"HAL"

Box 346

Boynton, Fla.

MECHANICS ARTS HIGH SCHOOL. $\Phi \Sigma K$, $\Phi B K$, Sphinx, Mathematical Society, Secretary of Mathematical Society. Football; Baseball (1); Glee Club.



F. SANFORD MARTYN

"SANDY"

108 Lincoln Road

Brooklyn, N. Y.

ERASMUS HALL HIGH SCHOOL. $K K K$.





ROBERT LEWIS MAY

"BOB"

11 Slocum St. New Rochelle, N. Y.
NEW ROCHELLE HIGH SCHOOL. Σ A, Φ B K, Cercle
Français. Second Honor Group (1); First Honor
Group (2, 3).



JOB FRANKLIN MENGES

"JO"

247 South 13th St. Reading, Pa.
READING HIGH SCHOOL. B \odot II.

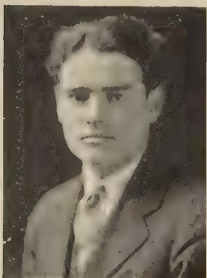

FRANCIS ELLSWORTH MERRILL

"RED"

420 Ridgewood Ave. Minneapolis, Minn.
EVANSTON TOWNSHIP HIGH SCHOOL. A Δ Φ , Φ B K,
Sphinx, The Arts, Green Key. Varsity Track (2, 3).



MALCOLM HAMPTON MERRILL

"MAL"

283 Elm St. Biddeford, Me.
BIDDEFORD HIGH SCHOOL. Σ N, Cabin and Trail; Led-
yard Canoe Club.



PERLEY BLAKE MERRY

"HANK"

21 Muzzey St. Lexington, Mass.
LEXINGTON HIGH SCHOOL.

FREEMAN WEEKS METZER

"Doc"

430 Fairview St.

Riverside, N. J.

PALMYRA HIGH SCHOOL.



ALBERT LACY METZGER

"Al"

122 Hiester St.

State College, Pa.

RANDOLPH HIGH SCHOOL, A T O.



ALBERT JOSEPH MILANS

"Al"

1801 Lamont St. N. W.

Washington, D. C.

CENTRAL HIGH SCHOOL. Glee Club.



STEPHEN HOPKINS MILLARD

"Steve"

419 Church St.

North Adams, Mass.

DRURY HIGH SCHOOL. Z Ψ, Cabin and Trail. Manager Ski Team; Ledyard Canoe Club.



FRANKLIN ALONZO MILLIKEN

"Frank"

Portland Ave.

Old Orchard, Me.

OLD ORCHARD HIGH SCHOOL, THORNTON ACADEMY. Z Ψ, Mathematics Society. Freshman Track Team; Varsity Track (2, 3).





SEWARD MILLS

"SEW"

751 Vose Ave.

Orange, N. J.

COLUMBIA HIGH SCHOOL, South Orange, N. J. $\Lambda \Delta \Phi$, Casque and Gauntlet, Green Key. Freshman Football Team; Varsity Football Squad (2, 3); Freshman Hockey Team; Varsity Hockey Team (2, 3, 4); Head Cheer Leader (4).



ROBERT HENRY MINTON

"BOB"

135 Central Park, West

New York, N. Y.

HORACE MANN SCHOOL FOR BOYS. The Players, Cercle Français.



THOMAS BAYLES MINUSE

"CUPE"

44 East Brown St.

West Haven, Conn.

WEST HAVEN HIGH SCHOOL. $\Lambda X A$.



STEPHEN WILLIAM MITCHELL

"STEVE"

26 Montclair Ave.

Roslindale, Mass.

ROXBURY LATIN SCHOOL. $\Sigma \Phi E$, Round Table. Freshman Football.

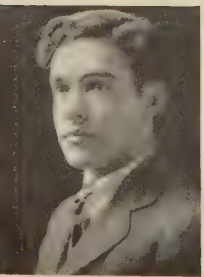

HORACE McCLELLAN MODERWELL

"MOD" "MAC"

1624 Judson Ave.

Evanston, Ill.

PHILLIPS EXETER, FRANCIS W. PARKER SCHOOL. $B \odot H$, $H A H$. Green Book Board.

HUGH J. MOORE

"DINTY"

Stockton, Ill.

STOCKTON HIGH SCHOOL, UNIVERSITY OF WISCONSIN.
© X.



WALTER MOORE, 2ND

"WALT"

40 West 55th St.

New York, N. Y.

PEEKSKILL MILITARY ACADEMY. © Δ X. Freshman
Tennis Team.



JESSE JOHNSON MORGAN, JR.

"JACK"

Sherman Mills, Me.

SHERMAN HIGH SCHOOL. Β Α Φ.



ALBERT ELY MORRIS

"AL"

19 Tremlett St.

Dorchester, Mass.

ENGLISH HIGH SCHOOL, Boston. Β Α Φ, Α Κ Κ, Φ Β Κ.



CHESTER THOMAS MORRISON

"CHET"

2 Orchard Terrace

Swampscott, Mass.

SWAMPSCOTT HIGH SCHOOL. Λ Χ Α. Glee Club (3,
4).





HUGH SINCLAIR MORRISON

"HUGE"

5739 Blackstone Ave.

Chicago, Ill.

UNIVERSITY HIGH SCHOOL. Φ B K, Β A Φ.



CHESTER AMBROSE SCOTT MORTON

"CHET"

2536 Robinwood Ave.

Toledo, Ohio

SCOTT HIGH SCHOOL. X Φ, The Arts.



CHARLES LEITH MUNSON

"CHARLIE"

1115 Franklin St.

Wilmington, Del.

WILMINGTON FRIENDS SCHOOL. Z Ψ, A X Σ.



THOMAS GORDON MURDOUGH

"TOM"

18 Vassar St.

Springfield, Mass.

DEERFIELD ACADEMY, SPRINGFIELD CENTRAL HIGH SCHOOL. X Φ, A Δ Σ. Advertising Manager *Jack o'Lantern*.



RUSSEL LADD NEWCOMB

"RUSS"

26 Brodlee St.

Dorchester, Mass.

ENGLISH HIGH SCHOOL. © X.

RICHARD MAURICE NICHOLS

"DICK"

64 Grove St. Peterborough, N. H.
PETERBOROUGH HIGH SCHOOL. Σ A, Φ B K. Rufus
Choate Scholar (3).



KERMIT SPEARIN NICKERSON

"NICK"

1115 Franklin St. Wilmington, Del.
Swanville, Me.
BELFAST HIGH SCHOOL. K Φ K.



WINFRED MATHEWS NICKERSON

"NICK"

122 Emery St. Portland, Me.
PORTLAND HIGH SCHOOL. K K K.



WILLIAM HENSHAW NIGH

804 South Fifth St. Irontown, Ohio
CULVER MILITARY ACADEMY. Σ X.



HERRICK FINDLEY NORCROSS

"HECK"

5433 Mission Drive Kansas City, Mo.
COUNTRY DAY SCHOOL. K Σ.





HANS DONALD NORSTRAND

"DON"

Point View Terrace

Plattsburgh, N. Y.

ALBANY ACADEMY. X Φ.



WINSLOW ALDEN NUTTER

"BUD"

18 Bartlett St.

Malden, Mass.

MALDEN HIGH SCHOOL. Φ Δ Θ.



ABNER OAKES

"AB"

3731 White Plains Road

Bronx, New York, N. Y.

HORACE MANN SCHOOL. Δ T Δ.



FRANKLYN KINGSLAND OAKES

"FRANK"

53 Park Place

Bloomfield, N. J.

MONTCLAIR ACADEMY, DEERFIELD ACADEMY. A Δ Φ,
A X Σ.



LAWRENCE WHITTAKER OATMAN

"LARRY"

266 Third St.

Dundee, Ill.

DUNDEE HIGH SCHOOL. © X.

ANDREW JAMES OBERLANDER

"JIM"

40 Hamilton St.

Everett, Mass.

EVERETT HIGH SCHOOL. A Δ Φ, Palaeopitus, Casque and Gauntlet, Green Key. Captain, Freshman Football; Freshman Track; Football (2, 3, 4); Track (3); Intercollegiate Wrestling Champion (1); Gallagher Scholarship (4).



LEONARD JEROME OBERMEIER

"OBIE"

240 West 102nd St.

New York, N. Y.

DE WITT CLINTON HIGH SCHOOL.



ANDREW JOHN O'CONNOR

"OKEY"

255 Valley Road

West Orange, N. J.

WEST ORANGE HIGH SCHOOL. Θ Δ X, Δ O Γ.

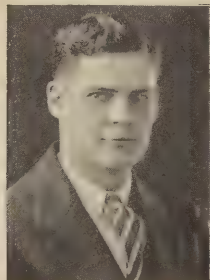

WILLIAM LAURENCE O'LEARY

"BILL"

10 Swan St.

Lawrence, Mass.

LAWRENCE HIGH SCHOOL. Φ Σ K. Musical Clubs (3, 4).



GORDON McCLURE OPDYKE

"OPPIE"

2633 Boulevard

Jersey City, N. J.

LINCOLN HIGH SCHOOL. Lightweight Boxing Champion (3).





STEWART GRAFFAM ORR

"STEW" "RED"

169 Albert Ave. Providence, R. I.

CLASSICAL HIGH SCHOOL. Σ Λ, Mathematical Society.



JOHN OUZOUNIAN

"JOHNNY"

106 High St. Haverhill, Mass.

HAVERHILL HIGH SCHOOL.



SHUBEL JAY OWEN

"SHUB"

2016 30th Avenue South Minneapolis, Minn.

BLAKE SCHOOL. Z Ψ.



HENRY LANGDON PARKER, 3RD

"HANK" "PEANY"

4 Agawam St. Worcester, Mass.

SOUTH HIGH SCHOOL. Ψ Υ. Freshman Baseball Squad.



NATHAN KUHNS PARKER

"NATE"

89 South Harrison Ave. Bellevue, Pittsburgh, Pa.

BELLEVUE HIGH SCHOOL. Ψ Υ, Φ Β Κ, Δ Ο Γ, Palaeopitus, Casque and Gauntlet, Green Key. Freshman Football; Football (2, 3, 4), Captain (4); Track (2).

STANLEY ELMER PAUL

"STAN"

217 North Hooper Ave. Auburn, N. Y.

AUBURN ACADEMIC HIGH SCHOOL. Σ A E. Glee Club
(2, 3); Band (1, 2, 3, 4).



CARROLL WALLACE PEAVEY

"PEAVE"

8 Dean St. Everett, Mass.

DORCHESTER HIGH SCHOOL, Dorchester, Mass. E K Φ .
Musical Clubs.



GEORGE LEIGHTON PEIRCE

23 Sutherland Road Brookline, Mass.

NEWTON HIGH SCHOOL. Ψ Υ , Dragon. *Jack o'Lantern*.

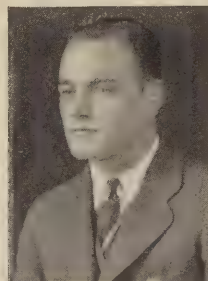

KENNETH HAROLD PETRIE

"PETE"

403 Union St. Clayton, N. Y.

CLAYTON HIGH SCHOOL. Λ X A. Basketball Squad
(1, 2, 3).



NORMAN MILLER PIERCE, JR.

"MILL"

The Lenox Buffalo, N. Y.

NICHOLS PREPARATORY SCHOOL, Buffalo, N. Y. Λ Δ Φ ,
Dragon. Football (1); Basketball (1).





EDWARD NELSON POOLE

"ED"

71 Lincoln St.

Worcester, Mass.

WORCESTER NORTH HIGH SCHOOL. E K Φ. Cross-Country (2); Second Honor Group (3).



FRANK STANTON POOR

"FINK"

90 Pine St.

Danvers, Mass.

DANVERS HIGH SCHOOL. Γ Δ E. Freshman Football Squad.



EVERETT ARNOLD POTTER

"PETE"

47 Benefit St.

Worcester, Mass.

WORCESTER ACADEMY, WORCESTER SOUTH HIGH SCHOOL. E K Φ. Vice-President-Treasurer, Mathematical Society (4); Radio Club (2); Third Honor Group (3).



LELAND FRANCIS POWERS

"LEE"

88 Williston Road

Brookline, Mass.

BROOKLINE HIGH SCHOOL. College Band (1, 2, 3, 4).



MAURICE B. QUINT

24 Gurnsey St.

Keene, N. H.

KEENE HIGH SCHOOL.

ROBERT BROOKS RAMSDELL

"BOB"

204 Mitchell St.

Petosky, Mich.

PETOSKY HIGH SCHOOL. A X P.



RICHARD RANDALL

"DICK"

18210 Windward Road

Cleveland, Ohio

GLENVILLE HIGH SCHOOL.



WALTER MESERVE RANKIN

"WALT"

34 Carruth St.

Dorchester, Mass.

DORCHESTER HIGH SCHOOL. $\Phi K \Psi$, Casque and Gauntlet. Business Manager, Players (4); Council on Student Organizations (4).



DAVID FIELD RAWSON

"DAVE"

3730 Grand Ave.

Des Moines, Iowa

LOOMIS INSTITUTE. $\kappa \kappa \kappa$, $\Delta \Sigma \rho$, The Arts, Round Robin, Players, Round Table, Forensic Union. *The Bema*.



THEODORE RAYMOND REVOIR

37 Saranac St.

Littleton, N. H.

LITTLETON HIGH SCHOOL.





LESTER MOORE RICHARD

"LES"

109 Morse Ave.

Bloomfield, N. J.

E K Φ. 1925 AEGIS Board.



TRANGOTT LOUIS RICHTER

"TRANG"

1928 Pershing Ave.

Davenport, Iowa

DAVENPORT HIGH SCHOOL. ΑΤΩ. College Orchestra (1); Band (2, 3); Third Honor Group (2, 3).



ROBERT CLIFFORD RIOTTE

"BOB"

88 North Munn Ave.

East Orange, N. J.

EAST ORANGE HIGH SCHOOL. ΒΘΠ, Mandolin Club, Glee Club, Arts. Accompanist of Glee Club (2, 3, 4); Manager, Tennis.



JOHN WAYLAND ROBERTS

"JACK"

5 Appleton Ave.

Beverly, Mass.

BEVERLY HIGH SCHOOL. ΚΚΚ. College Band (1, 2, 3); Players Orchestra (1, 2, 3); Musical Clubs (1, 4).



DONALD WALLACE ROBINSON

"DON"

18 Forest Ave.

Cranford, N. J.

CRANFORD HIGH SCHOOL. ΒΘΠ. Tennis Team.

GILBERT HILL ROBINSON

Orrington Hotel *Evanston, Ill.*
EVANSTON HIGH SCHOOL. ΨY . Glee Club; Instrumental Clubs.



WINFIELD FAIRBANKS ROBINSON

"WINNIE" "ROBBIE"

15 Elmwood Park *Newtonville, Mass.*
DEERFIELD ACADEMY. $\Theta \Delta X$, $K \Phi K$, Green Key, Palaeopitus, Casque and Gauntlet. Freshman Football; Varsity Football (3, 4); Varsity Track (3).



EDGAR CHALMERS ROSIE

"ED"

68 Sound View Drive *Greenwich, Conn.*
ARLINGTON HIGH SCHOOL. $\Lambda X A$. College Orchestra; Instrumental Clubs (3, 4); Glee Club (3).



FREDERICK LEE ROWE

"FRED"

625 Woodland Ave. *Duluth, Minn.*
CENTRAL HIGH SCHOOL. $\Gamma \Delta E$.



HOMER AUSTIN ROWE

275 Waverly Ave. *Watertown, Mass.*
SOMERVILLE HIGH SCHOOL. $\Phi \Sigma K$.





MORRILL SHURTLEFF RYDER, JR.

"MACK"

122 South Main St. Middleboro, Mass.
MIDDLEBORO HIGH SCHOOL. X Φ. Cross-Country (1,
2, 3).

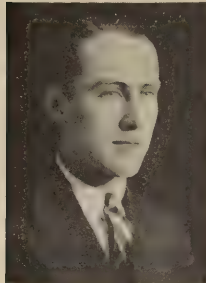

RICHARD SUGDEN SAGENDORPH

"DICK"

7 High St. Spencer, Mass.
DAVID PROUTY HIGH SCHOOL. Δ T Δ.



JOHN PERKINS ST. CLAIR

"PERK"

411 West Main St. Marshalltown, Iowa
MARSHALLTOWN HIGH SCHOOL. Φ K Ψ, Δ Σ P, Casque
and Gauntlet, Palaeopitus, Green Key, The Arts.
Board of Governors, The Arts (4); Dartmouth
Christian Association Cabinet (3); Manager, Musi-
cal Clubs (4); Forensic Union; Council on Student
Organizations.



ROBERT DENNISON SALINGER

"BOB"

17 Prospect Ave. Newtonville, Mass.
NEWTON HIGH SCHOOL. Φ Γ Δ, Casque and Gauntlet,
Green Key. Manager of Swimming (3); Interfra-
ternity Council (3); Vice-President (4); President
Newton Club (3).



LLOYD MOTT SANFORD

"MOTT"

252 North Fulton Ave. Mount Vernon, N. Y.
MOUNT VERNON HIGH SCHOOL. B © II. Freshman
Track Team.

HARRY WILLIAM SAVAGE

"SAS"

184 Sias Ave.

Newport, Vt.

NEWPORT HIGH SCHOOL. $\Sigma \Phi E$, $\Lambda K K$.



JOSEPH CARROLL SAVAGE

"JOE"

EXETER. ΣX . Round Table.

Raymond, N. H.

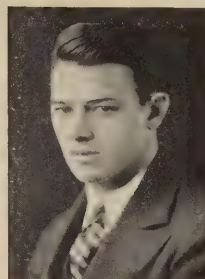

CARL FREDERICK SCHIPPER

"SCHIP"

47 Trowbridge Ave.

Newtonville, Mass.

NEWTON HIGH SCHOOL. $\Phi \Gamma \Delta$. Manager, Freshman Basketball.



KENNETH PETER SCHMIDT

"KEN"

48 Estes St.

Lynn, Mass.

LYNN CLASSICAL HIGH SCHOOL. $\Sigma A E$, $\Lambda \Delta \Sigma$. *Jack o'Lantern* (3, 4); Business Manager.



GEORGE WINFIELD SCOTT

"SCOTTY"

68 State St.

Portsmouth, N. H.

PORTSMOUTH HIGH SCHOOL. $\Phi \Sigma K$.





LAURENCE MCCONWAY SCOVILLE

"LARRY"

83 Bancroft Road Northampton, Mass.

PHILLIPS EXETER ACADEMY. $\Phi \Delta \Theta$. Freshman Football Team; Varsity Football Squad; Ledyard Canoe Club; Bait and Bullet.



FREDERICK FRANKLIN SEELY

"TED"

1903 Second Ave. Cedar Rapids, Iowa

CEDAR RAPIDS HIGH SCHOOL. $\Lambda \Delta \Phi$, Dragon, The Arts, Pleiade, Mitre.



ARTHUR BINGHAM SEIBOLD, JR.

"ART"

522 Forest Ave. Wilmette, Ill.

NEW TRIER HIGH SCHOOL. $\Phi \kappa \Psi$, Players (3, 4); Secretary (4).



KENNETH SHERMAN SEMPLE

"KEN"

18 Charles St. Pittsfield, Mass.

PHILLIPS EXETER ACADEMY. $\Psi \Upsilon$, Dragon. Musical Clubs; Barbary Coast Orchestra.



HYMAN LOUIS SHADDOCK

"HY"

Enfield, N. H.

ENFIELD HIGH SCHOOL.

HOMER MEDFORD SHAVER

"BUD"

69 Winsor Place

Glen Ridge, N. J.

GLEN RIDGE HIGH SCHOOL. Γ Δ E.



JOHN PARRY SHEFTALL

302 Victory Drive

Savannah, Ga.

BLAIR ACADEMY. X Φ.



NORMAN CAMERON SHELLMAN

"NORM"

727 Elmwood Ave.

Wilmette, Ill.

NEW TRIER HIGH SCHOOL. Ψ Υ, Arts, Round Table,
Bait and Bullet. Jack o' Lantern Board.



CHARLES E. SIMMONS, JR.

"ED"

232 Summit Ave.

Mount Vernon, N. Y.

MOUNT VERNON HIGH SCHOOL. B © II. Freshman
Relay Team; Freshman Track Team; Varsity Relay
(2); Varsity Track (2).



CHARLES BROWN SINGLETON

"CHARLIE"

Union Springs, Ala.

UNION SPRINGS HIGH SCHOOL. Σ A E, Sphinx, Green
Key. Freshman Football Squad; Varsity Football
Squad (2, 3).





ARTHUR CARLETON SMITH

"ART"

5052 Lyndale Ave., So. Minneapolis, Minn.

WEST HIGH SCHOOL. A Δ Φ, Casque and Gauntlet, Green Key. Second Honor Group (2, 3); Varsity Football (3, 4).



HINSDALE SMITH, JR.

"SKIPPER"

Woodbridge St. South Hadley, Mass.

WESTMINSTER SCHOOL, DEERFIELD ACADEMY. A X Σ. Photographic Editor, *Dartmouth Pictorial*; President, Dartmouth Camera Club; President, Rifle Club.



LAURENCE CORTELYOU SMITH

"LARRY"

49 Washington St. Hastings-on-Hudson, N. Y.

YONKERS HIGH SCHOOL. E K Φ. Runner-up, Boxing (3).



RITCHIE CORNELIUS SMITH

"DICK" "RICH"

1850 Yosemite Ave. Berkeley, Cal.

BERKELEY HIGH SCHOOL. Δ K E, Δ O Γ, K Φ K, Dragon, Arts, Green Key. The Players (1, 2, 3, 4); President, The Players (4); Board of Governors, The Arts; Non-Athletic Council; Glee Club (1, 2, 3, 4); College Choir.



RALPH ORLANDO SMITH

"ORLIE"

2307 South 32nd Ave. Omaha, Neb.

OMAHA CENTRAL HIGH SCHOOL. Gym Team (3, 4); College Orchestra (1).

GEORGE DAVIS SNELL

"SNELLY"

74 Davis Ave.

Brookline, Mass.

BROOKLINE HIGH SCHOOL. Φ B K. Band (1, 2, 3, 4);
Secretary, Biological Society.



JAMES KENNETH SOMERVILLE

"KEN"

29 Main St.

Waterbury, Vt.

WATERBURY HIGH SCHOOL.



ARTHUR EDWARD STACK

"ART" "SHORTY"

84 Webcomett Road

Arlington, Mass.

SOMERVILLE HIGH SCHOOL. Φ Σ K, B A Φ .



CARL YOUNG STANLEY

"STAN"

293 Washington St.

Gloucester, Mass.

GLOUCESTER HIGH SCHOOL. X Φ . Varsity Baseball.



CHARLES ROBERT STARRETT

"CHARLIE"

925 Main St.

Athol, Mass.

WORCESTER ACADEMY. Ψ Y, Casque and Gauntlet,
Green Key. Freshman Track; Freshman Football;
Swimming Team; Varsity Football.





EDWIN DEHAVEN STEEL, JR.

"ED"

3537 West 21st St.

Philadelphia, Pa.

GERMANTOWN HIGH SCHOOL. ΨY , $\Phi B K$, Green Key. Freshman Baseball; Freshman Basketball; Soccer (1, 3); Bait and Bullet.



DONALD TARBOR STEELE

"DON" "D. T."

90 Buckingham St.

Springfield, Mass.

SPRINGFIELD TECH HIGH SCHOOL. ΘX , $\Delta \Sigma P$, $K \Phi K$. Transfer from Norwich University. D. C. A. Cabinet (3, 4); Round Table; Forensic Union (3, 4); Vice-President, Forensic Union (4); Debating (2, 3, 4); Fencing (2, 3).



HARRY RICHARD STENTIFORD

"HOD"

Chilmark

Ossining, N. Y.

OSSINING HIGH SCHOOL. $\Phi \Delta \Theta$. Freshman Track; Freshman Basketball; Varsity Track.



RAYMOND WILLIAM ARTHUR STERLING

"RAY" "FLASH"

7 North St.

Waterville, Me.

WATERVILLE HIGH SCHOOL. $Z \Psi$, $K \Phi K$. Freshman Baseball Numerals; Football.



JOSEPH BROOKS STEVENS

"JOE"

17200 Clifton Blvd.

Lakewood, Ohio

EAST HIGH SCHOOL OF CLEVELAND. A T Ω .

ROBERT MORGAN STOPFORD

"BOB"

604 Walnut St. *Newtonville, Mass.*
NEWTON HIGH SCHOOL. © X. Hockey (1); Instrumental Clubs (3, 4).



MORRIS BREWSTER STORER

"MORRY"

6109 Howe St. *Pittsburgh, Pa.*
SCHENLEY HIGH SCHOOL, PHILLIPS EXETER ACADEMY. E K Φ.

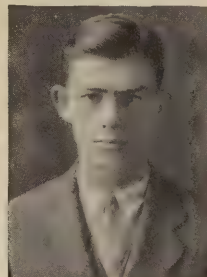

WILLIAM WALLACE STICKNEY

"BILL"

80 East Main St. *Ludlow, Vt.*
COLBY, VERMONT ACADEMY. Σ X, Arts, Round Table, Philosophical Club. President, Round Table (4); Secretary and Treasurer, Philosophical Club; Football (3, 4).



JOHN PRESTON STRAIGHT

"JACK"

1215 Dewey Ave. *Bartlesville, Okla.*
BARTLESVILLE HIGH SCHOOL, LAKE FOREST ACADEMY. A Δ Φ, Casque and Gauntlet, Green Key. Football (1, 2, 3, 4).



FREDERICK THOMAS SULLIVAN

"TED"

251 Hawthorne St. *New Bedford, Mass.*
WORCESTER ACADEMY, ABBOTT SCHOOL. Φ Γ Δ. Track Numerals (1); Varsity Track Squad (2, 3); Cheer Leader (4); Song Leader (4); Carnival Show (4).





JAMES FITZGERALD SULLIVAN
32 Charlotte St. Dorchester, Mass.
 BOSTON LATIN SCHOOL. B © II.



LESTER TALBOT
 "LES"
2 West 88th St. New York City
 EAST ORANGE HIGH SCHOOL. 1926 Green Book.



CLARENCE SCOTT TAYLOR
 "CLARY"
27 West Boylston St. Worcester, Mass.
 HYDE PARK HIGH SCHOOL. © Δ X. Football (1, 2, 3).

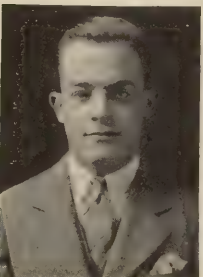

JOHN GORDON THOMPSON
 "TOMMY"
3135 38th St., N. W. Washington, D. C.
 EVANSTON HIGH SCHOOL, WESTERN HIGH SCHOOL
 © X.



REGINALD EVERETT THOMPSON
 "TOMMY"
41 Poquonock Ave. Windsor, Conn.
 LOOMIS. K K K, Φ Β Κ.

WARNER FRANKLIN THOMPSON

"TOMMY"

19 State St. Middleport, N. Y.
MIDDLEPORT HIGH SCHOOL. $\Lambda X A$. 1926 AEGIS.



SUMNER BURNHAM TILTON

"SUN"

12 Park St. Haverhill, Mass.
HAVERHILL HIGH SCHOOL. $\Delta T \Delta$.



WATSON BRUCE TOMLINSON

"TOMMY"

63 Hickory St. Bridgeport, Conn.
BRIDGEPORT HIGH SCHOOL. $\Lambda X A$, $\Lambda X \Sigma$.



WALTER CLAYTON TOMLINSON

"TOMMY"

213 Bailey St. Lawrence, Mass.
LAWRENCE HIGH SCHOOL. $\Phi \Sigma K$. Musical Clubs (1, 3, 4).



GAIR TOURTELLOT, JR.

936 Hinman Ave. Evanston, Ill.
MORGAN PARK HIGH SCHOOL. ΨY , Dragon, Green
Key. Tennis (1, 3).





JAMES EDMOND TRAQUAIR

"JIMMY"

Bellview Hill

Chillicothe, Ohio

CHILLICOTHE HIGH SCHOOL. B © II.



THOMAS PERCY TREADWELL, JR.

"TOM"

395 Linden St.

Wellesley Hills, Mass.

WELLESLEY HIGH SCHOOL.



HAROLD PALMER TREFETHEN

"TREF"

Wilton, Maine

WILTON ACADEMY. Σ A, Arts. Forensic Union;
Stage Manager, The Players.



HERMAN JONES TREFETHEN

"TREF"

Wilton, Maine

WILTON ACADEMY. Σ A, Δ Σ P, Arts, Round Table.
Players; Forensic Union; Service Manager, *The Dartmouth.*



JAMES WILLIAM TRUESDALE

995 Madison Ave.

New York City

STEVENS PREPARATORY SCHOOL. B © II, Dragon,
Green Key. Baseball (1); Rifle Team (1, 2, 3);
Captain, Rifle Team (3).

GEORGE CHANDLER TULLY

685 Scotland Road Orange, N. J.

ORANGE HIGH SCHOOL. $\Lambda \Delta \Phi$, $\Lambda \chi \Sigma$, Sphinx, Palaeopitus, Green Key. Football (3, 4).

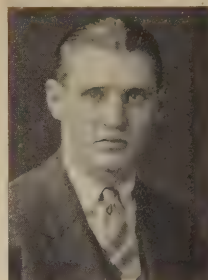

WILLIAM FRED UEHLEIN, JR.

"BILL"

337 Howard St. Lawrence, Mass.

TILTON SCHOOL. $\kappa \kappa \kappa$, $\kappa \Phi \kappa$. Basketball; Freshman Track.

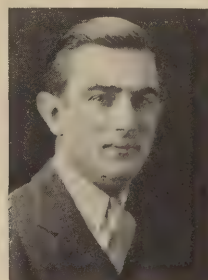

RALPH HODGMAN UPHAM

"UPPIE"

Merrimack, N. H.

MILFORD HIGH SCHOOL.



HAROLD NORTON VAN DUYN

"VAN"

62 Curtis Ave. Wallingford, Conn.

LYMAN HALL HIGH SCHOOL. $\Lambda \chi \Lambda$. Glee Club (1, 2, 3, 4); Specialty Acts (3, 4).



WILLIAM KENNETH VAN HORN

"VAN"

255 Prospect St. Newark, N. Y.

NEWARK HIGH SCHOOL. $Z \Psi$.





EUGENE PAUL VENNEMAN

"VEENIE"

468 Potomac Ave. Buffalo, N. Y.
LAFAYETTE HIGH SCHOOL. $\Lambda X A$. 1926 AEGIS
Board; Instrumental Clubs (3, 4); College Orches-
tra.



LAWRENCE R. VERMILLION

"LARRY"

240 Eighth St., N. E. Washington, D. C.
EASTERN HIGH SCHOOL. $\Delta T \Delta$.



WILLIAM BOYNTON VIALL

"BILL"

192 Court St. Keene, N. H.
PHILLIPS EXETER ACADEMY. Instrumental Clubs (3,
4).



WILLIAM T. VOLKHARDT, JR.

"BILL"

104 Townsend Ave. Stapleton, S. I., N. Y.
CURTIS HIGH SCHOOL. $\Phi \Gamma \Delta$. Gym Team (1, 2, 3)
2nd; Intercollegiate Council; Track Squad (2, 3).

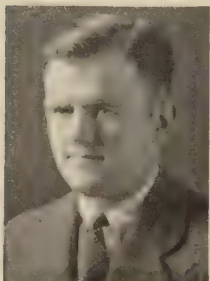

LESLIE WAGGENER, JR.

"WAG"

3820 Potomac Ave. Dallas, Tex
TERRILL SCHOOL, LAWRENCEVILLE SCHOOL. $B \odot H$,
Sphinx, Green Key.

JOHN BRANTON WALLACE

"WALLY"

84 Hawthorne Ave. East Orange, N. J.

PEDDIE. $\Phi K \Psi$, Sphinx. Manager, Soccer; Secretary, Class (2).



EDWARD WORTHINGTON WALTERS

"WORTHY"

2084 E. 107th St. Cleveland, Ohio

SHAW HIGH SCHOOL. $B \odot \Pi$.



HARRY CABOT WEARE

26 North Spring St. Concord, N. H.

NEWTON HIGH SCHOOL. $\Phi \Sigma K$.



CHARLES DRAKE WEBSTER

"CHICK"

205 Lincoln Ave. Shenandoah, Iowa

SHENANDOAH HIGH SCHOOL. ΨY , $\Delta O \Gamma$, Palaeopit-
tus, Casque and Gauntlet, Pleiade, The Arts, Cabin
and Trail, The Players, The Round Table, Ledyard
Canoe Club. President, D. O. C.

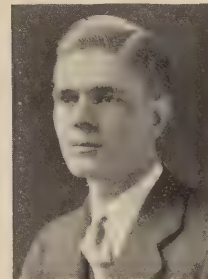

RUSSELL DAVIS WEBSTER

"RUSS"

The Scottwood Toledo, Ohio

WAITE HIGH SCHOOL. $X \Phi$.





KENNETH WELLS WEEKS

"KEN"

47 Pleasant St.

Marlborough, Mass.

MARLBOROUGH HIGH SCHOOL. A X P, B A Φ, Δ O Γ.
Ledyard Canoe Club (1, 2, 3, 4), Secretary (3), Secretary-Treasurer (4); Glee Club (2, 3, 4); College Choir (2, 3, 4); Winter Carnival Committee on Publicity, Entertainment, General Arrangements.



MAURICE HARRY WEIL

"MAURY"

910 West End Ave.

New York, N. Y.

TOWNSEND HARRIS HALL, DWIGHT SCHOOL. Freshman Cross-Country.



STEPHEN PAGE WESTON

"STEVE"

Danvers, Mass.

DANVERS HIGH SCHOOL.



CLARK WEYMOUTH

"TUBBER"

184 Bowdoin St.

Springfield, Mass.

NEWTON HIGH SCHOOL. Φ K Ψ.



MAX WHITMAN

"MAC" "WHIT"

401 Clarkson Ave.

Jessup, Pa.

DUNMORE HIGH SCHOOL. Φ B K, B A Φ. 1926 Green Book.

HENRY WHITMORE, JR.

"HANK"

31 Sterling St. West Newton, Mass.
NEWTON HIGH SCHOOL. ΕΚΦ. *The Dartmouth*,
Associate Editor.



DEXTER WINFIELD WILBAR

"DECK"

427 Pearl St. Brockton, Mass.
BROCKTON HIGH SCHOOL.



ARTHUR DURHAM WILCOX

"ART"

723 Lake St. Newark, N. J.
PEDDIE SCHOOL. ΣΦΕ.



WILLIAM BRADLEY WILLARD

"BILL" "BRAD"

1333 K St., N. W. Washington, D. C.
WESTMINISTER SCHOOL. ΦΓΔ, Dragon, Green Key.
Varsity Wrestling Squad; Chairman Class Banquet
Committee, Spring 1925.



BLEECKER RATHBONE WILLIAMS

"BLEEK"

269 Lookout Ave. Hackensack, N. J.
HACKENSACK HIGH SCHOOL. ΚΚΚ. *Bema* Board
(2, 3); Circulation Manager, *Dartmouth Pictorial*
(4).





ROBERT BUNCE WILLIAMS

"BOB"

730 Bluff St.

Glencoe, Ill.

NEW TRIER HIGH SCHOOL, H. F. BAR RANCH SCHOOL,
SNYDER SCHOOL. ΨΥ. Dramatics.



SIDNEY RUSSELL WILLIAMS

"RUSS"

Charlotte, Vt.

TROY CONFERENCE ACADEMY. K K K. Gym Squad.



NORRIS EDWARD WILLIAMSON

"NORRIE" "STUD"

177 South Garfield Ave.

Hinsdale, Ill.

HINSDALE HIGH SCHOOL. ΣΧ.



HERMAN LINCOLN WITHINGTON

"HERM"

2 Solon St.

Wellesley, Mass.

ROXBURY LATIN SCHOOL, WORCESTER NORTH HIGH
SCHOOL. ΕΚΦ. *The Dartmouth* Board (1, 2, 3, 4);
Managing Editor, *The Dartmouth* (4); Press Club
(4); Third Honor Group (1).



WILLIAM BLACKMORE WOLFE

"BILL"

Pittsburgh, Pa.

SHADY SIDE ACADEMY. ΑΤΩ.

LAWRENCE WOLFF

"PEEWEE"

215 West 91st St.

New York, N. Y.

HORACE MANN SCHOOL. Mathematical Society.



ARTHUR FREDERICK WOLLENHAUPT

"WALLY"

5 Gray St.

Poughkeepsie, N. Y.

POUGHKEEPSIE HIGH SCHOOL. K Σ. Non-Athletic Council; Manager, Band.



WADLEIGH WINSTON WOODS

"WAD"

Portsmouth, N. H.

PORTSMOUTH HIGH SCHOOL. A T Ω. Varsity Baseball Squad; Freshman Baseball Squad.



PHILIP JASON WOODWARD

"PHIL"

118 High St.

Berlin, N. H.

BERLIN HIGH SCHOOL. Radio Club (2).



JAMES WILLET WOOSTER, JR.

892 Osceola Ave.

St. Paul, Minn.

EVANSTON TOWNSHIP HIGH SCHOOL, ST. PAUL CENTRAL HIGH SCHOOL.





DEL JOHNSON WORTHINGTON

"DEL"

1016 Forest Ave.

Glencoe, Ill.

NEW TRIER HIGH SCHOOL. $\Psi Y, \Delta O \Gamma$, Palaeopitus, Casque and Gauntlet, Green Key. Manager, Football; Leader, Glee Club; Musical Clubs.



MURRAY JOHNSON WRIGHT

"DOC"

Alton, N. H.

ALTON HIGH SCHOOL. $\Sigma \Phi E, K \Phi K$. Glee Club; Freshman Track Team.



GEORGE YAFFE

"SPRINGS"

81 Ashland St.

Brockton, Mass.

BROCKTON HIGH SCHOOL. $\Pi \Lambda \Phi$. Gym Team.



EDWARD BUCKMAN

"TED"

76 Wickle St.

Colbart, Ont.

HAILEYBURY HIGH SCHOOL.

NORMAN CLARK

"NORM"

25 South Wabash Ave.

Battle Creek, Mich.

BATTLE CREEK HIGH SCHOOL. $\Sigma A E, B A \Phi$.

WILLIAM BARNES FISH

"BILL"

204 Hillside Ave. Grand Ridge, N. J.
BLOOMFIELD HIGH SCHOOL. A T Ω.

CHARLES FREDERIC JOST

"CHARLIE"

145 West 116th St. New York, N. Y.
STUYVESANT HIGH SCHOOL.

EDWARD WALTER MILLER

"ED"

28 Bristol St. Buffalo, N. Y.
LAFAYETTE HIGH SCHOOL. Σ Φ Ε, Δ Ο Γ, Φ Β Κ.
Freshman Baseball; Freshman Basketball; Varsity
Basketball Squad (2); Rufus Choate Scholar (1, 2).

PAUL HICKEN NEWHALL

"WHITIE"

229 Washington St. Holliston, Mass.
HOLLISTON HIGH SCHOOL, DUMMER ACADEMY. Φ Κ Ψ.

PERCY SYDNEY ROBINSON

"JEFF"

43 Bartlett St. Malden, Mass.
MALDEN HIGH SCHOOL. A X P.

JAMES PINCKNEY THOMAS, 3RD

"TOMMY"

4405 Preston Road Dallas, Tex.
THE TERRILL SCHOOL. Δ Κ Ε, Sphinx.

FREDERICK MOULTON WENCK

"FREDDIE"

151 Echo Ave. New Rochelle, N. Y.
NEW ROCHELLE HIGH SCHOOL. Z Ψ.





JUNIOR

Class of 1927

ABBOTT, WILLIAM RUFUS, JR., ΔKE
5741 Kerimore Ave., Chicago, Ill.

ALLEN, CHARLES GILBERT, JR., ΑΤΩ
Union St., Barre, Mass.

ALLIS, JAIRUS SEARLE HULBERT, ΣΦΕ
20 Oxford St., Springfield, Mass.

AMANN, FRANK MAYNARD
226 Seventh Ave., Long Island City, N. Y.

ANDERSON, KENNETH BENJAMIN, ΖΨ
109 Stowe St., Jamestown, N. Y.

ANDREWS, JOHN GILBERT, JR., ΦΣΚ
16 Rockland St., Wellesley Hills, Mass.

ANGLEM, THOMAS J., ΔΤΔ
104 Buena Vista Ave., Yonkers, N. Y.

ARMSTRONG, ARTHUR ALEXANDER
6811 University Drive, St. Louis, Mo.

ARNOLD, GEORGE DOANE, ΔKE
152 Waban Ave., Waban, Mass.

ASKEW, JOHN DEAN, ΦΚΨ
Rosedale, Kans.

AUER, FREDERICK MELCHOIR, ΦΣΚ
Box 403, Timmins, Ontario, Canada

AUER, KARL HILDRETH, ΦΣΚ
Box 403, Timmins, Ontario, Canada

BAKER, CHARLES PERRY, ΧΦ
144 Bark St., Painesville, Ohio

BAKER, HORACE EDWARD, ΦΣΚ
541 Elm St., Westfield, N. J.

BALLANTYNE, KENNETH CROWELL, ΔKE
1148 East 19th St., Brooklyn, N. Y.

BARDE, BERNARD LEONARD, ΒΘΠ
Leggat Hotel, Butte, Mont.

BARKELEW, ROBERT WOODROW
21 Curtis Place, Maplewood, N. J.

BARTLETT, CHARLES WILLIAM, ΔKE
45 Ridge Road, Waban, Mass.

BATCHELDER, EDGAR MARDEN, ΣΝ
33 Summit Ave., Salem, Mass.

BAYLES, HENRY LOUIS, ΠΛΦ
1002 East 9th St., Brooklyn, N. Y.

- BELL, BENNETT DUBOIS, XΦ
South Main St., Randolph, Vt.
- BELLAIRE, GEORGE PACKARD
3320 Nicollet Ave., Minneapolis, Minn.
- BENSON, DIMON WILLIAM
Port St., Pulaski, N. Y.
- BENSON, EMANUEL MERVIN
300 Riverside Drive, N. Y.
- BENSON, HARRY NELSON, ΘX
49 Waldemar Ave., Winthrop, Mass.
- BERRY, LEDLIE HITCHCOCK
Newport, R. I.
- BESSE, SETH JAMES, JR., ΘΔX
58 Arnold St., New Bedford, Mass.
- BEYER, LEWIS WARREN, JR., ΦKΨ
1259 Lincoln Ave., Tyrone, Pa.
- BIRCH, ROBERT WHITE, KΣ
318 Windsor St., Reading, Pa.
- BLANCHARD, GEORGE RUSSELL, ΣΦE
Linwood, Mass.
- BLISS, ALBERT CHANDLER, ΔTΔ
23 Winter St., Montpelier, Vt.
- BLISS, ROBERT WILLIS, ΦΔΘ
55 North Clinton Ave., Trenton, N. J.
- BLISS, ROBERT WILMARTH, ΨT
120 Jackman St., Janesville, Wis.
- BOGART, DONALD WEEKS, ΔXA
8 Elm St., Warren, Pa.
- BONSAL, DUDLEY BALDWIN, ZΨ
3142 P St., N. W., Washington, D. C.
- BOSTWICK, GUY BRUCKNER, ΦΣK
11 Tennis Place Apt., Forest Hills, N. Y.
- BOWLBY, WALTER DURGIN, ΘX
Meriden, N. H.
- BRAMAN, ROGER PACKER, ΦΣK
33 Rhode Island Ave., Newport, R. I.
- BREWSTER, CHARLES TREDICK, ΣA
293 Main St., Tilton, N. H.
- BROER, CARLETON GRIFFITH, ΦΓΔ
Ottawa Hills, Toledo, Ohio
- BROKAW, REEVE WEST
135 DeLacy Ave., North Plainfield, N. J.
- BROWN, FRANKLIN EMMETT, KKK
7 Academy Place, Gloversville, N. Y.
- BROWNING, WILLIAM HARRIS, JR., ΣAE
14 Wanagansett Ave., Westerly, R. I.
- BRUGIERE, FRANCIS JOSEPH, ΦΔΘ
449 West 22nd St., New York, N. Y.
- BRUSH, MERLE EUGENE
Genisee St., Montour Falls, N. Y.
- BURGERT, WOODWARD, XΦ
2220 8th Ave., Kearney, Neb.
- BURNHAM, DONALD CRAMPTON, AXP
306 Broad St., Windsor, Conn.
- BURWELL, CHARLES EDWARD LETEBURE,
ΔTΔ
2143 South Fillmore St., Denver, Colo.
- BURY, ROGER MCGREW, EKΦ
1407 No. Delaware St., Indianapolis, Ind.
- BUSCHMANN, AUGUST, JR., ΣA
21 Pearl St., Westfield, Mass.

- BUTTERFIELD, WARREN HALL
17 North State St., Concord, N. H.
- CAMPB, HOWARD WILLIAM
105 Fifth Ave., Pelham, N. Y.
- CAREY, JOHN FRICK, ΔΔΦ
2317 Granke Ave., Cedar Rapids, Iowa
- CARROLL, CHARLES AGNE, ΦΣΚ
1570 E. 2nd Ave., Cedar Rapids, Iowa
- CARTER, RICHARD PHILLIP, ΓΔΕ
121 High Plain Road, Andover, Mass.
- CARVER, FREDERICK EUGENE, ΣΧ
9 Horton St., Newburyport, Mass.
- CAVIS, MORTON HASTINGS, ΑΤΩ
31 South Main St., Bristol, N. H.
- CHABOT, ALFRED THEODORE, ΒΘΠ
17 East 89th St., New York, N. Y.
- CHANDLER, JAMES KAPP, ΑΤΩ
1527 Waterbury Road, Lakewood, Ohio
- CHEATHAM, CLIFTON BOSWELL, JR., ΦΚΨ
115 William St., Henderson, N. C.
- CHOATE, RUFUS, ΑΧΡ
27 Adams St., Somerville, Mass.
- CHOUKAS, MICHAEL EUGENE, ΑΤΩ
140 West 26th St., New York, N. Y.
- CLAPP, RICHARD FLETCHER, ΣΑ
Gill, Mass.
- CLARKE, NORMAN RHODES
17 Ridgeview Ave., White Plains, N. Y.
- CLEAVELAND, STUART WILSON, ΓΔΕ
84 Main St., Torrington, Conn.
- CLEAVES, MARSHALL LORIMER, ΑΧΑ
70 Washington Ave., Waltham, Mass.
- CLIFTON, ALFRED THEODORE, JR., ΚΣ
Hotel Del Prado, Chicago, Ill.
- CLIMENKO, DAVID ROBERT, ΠΑΦ
1 Virginia Place, Brooklyn, N. Y.
- CLOKEY, FRANK CAMPBELL, ΣΦΕ
3327 Berkshire Rd., Cleveland Hgts., O.
- CODDINGTON, EDWIN BROUGHTON, ΑΧΡ
212 Sheridan Ave., N. Milwaukee, Wis.
- COHEN, ABRAHAM, ΠΑΦ
11 Keney Ter., Hartford, Conn.
- COLBY, IRA GORDAN, JR., ΚΚΚ
122 Pleasant St., Claremont, N. H.
- COLLIER, FRANKLIN PIERCE, JR.
211 Porter St., Melrose, Mass.
- COOK, SPENCER STEINKAMP
21 Arnold Park, Rochester, N. Y.
- COPELAND, HARRY NEFF, ΘΔΧ
112 Maple St., Hornell, N. Y.
- COPELAND, MARK ANSON, ΑΤΩ
2943 Sedgwick Rd., Cleveland, Ohio
- CORLISS, GORDON PHILLIP
15 Fells Rd., Winchester, Mass.
- CORREGAN, WILLIAM FARINACCI, ΕΚΦ
21 Brewster St., Kingston, N. Y.
- CORT, FREDERICK BREWSTER, ΕΚΦ
312 Belleville Ave., Bloomfield, N. J.
- COTTON, MERTON LIONEL, ΣΦΕ
501 Union Ave., Laconia, N. H.

COULTER, FRANCIS LEON, ΔKE
7 Keswick St., Boston, Mass.

COVERT, ROY JERROLD, ΦΚΨ
211 Clark Ave., Billings, Mont.

CREAMER, JOSEPH MULVEY
Lyme Ave., Sea Gate, New York, N. Y.

CULLEN, WILLIAM WESTPHAL
1500 W. 22nd St., Minneapolis, Minn.

CUMMINGS, HARRY BLANCHARD, ΣΦE
Lyme Rd., Hanover, N. H.

CUNNIFF, BERNARD MICHAEL
Landaff, N. H.

CUSACK, WILLIAM CARLYLE, ΚΖ
215 Bince St., Lawrence, Mass.

DALEY, CARROLL FRANCIS, ΣΦE
Main St., Hamilton, Mass.

DALRYMPLE, ROBERT ANTHONY, ΦΣΚ
339 K St., South Boston, Mass.

DAVENPORT, WILLIAM HERBERT
Amherst, Mass.

DAVIS, JONATHAN, AXP
Redstone Hill, Sterling, Mass.

DAVIS, JOSHUA ALBERT, ΔKE
98 Clay St., Kane, Pa.

DAVIS, THURLOW WOODFORD
149 Mt. Vernon St., Ridgefield Park, N. J.

DEWOLF, LEWIS FRANCIS, JR., ΔΤΔ
808 West 1st St., Marion, Ind.

DEY, HARRISON STEELE, ΑΔΦ
4231 Grant Cir., N.W., Washington, D. C.

DICK, ALFRED CARR, ΘΔΧ
225 Edgewood Place, River Forest, Ill.

DOWE, NEAL RICHARDS, AXP
18 Maverick St., West Medford, Mass.

DOWNING, EVERETT LUCIEN
13 Main St., Littleton, N. H.

DRAFER, JOHN WILLIAM, AXP
South Broadway, Hastings-on-Hudson,
N. Y.

DREHER, LEROY HERBERT, ΦΓΔ
3282 Perry Ave., Bedford Park, N. Y.

DULL, JAMES GORDON, ΘΔΧ
119 Donaldson Ave., Rutherford, N. J.

DUNCAN, LAWRENCE ILSLEY, ΣΝ
43 South Spring St., Concord, N. H.

DUNN, LEONARD ARTHUR CHALLINOIR,
ΦΚΨ
5812 Wyandotte St., Kansas City, Mo.

DWYER, EDWARD MICHAEL, ΦΔΘ
Hadley, Mass.

DWYER, HARRY LEWIS, ΦΚΨ
35 Montgomery Cir., New Rochelle, N. Y.

EDMONDS, GEORGE CLARK, ΚΚΚ
85 Madison Ave., Newtonville, Mass.

ELLIOTT, WILLIAM PIKE, ΚΚΚ
18 Washington St., Newburyport, Mass.

ENSINGER, STUART MURDOCK, ΕΚΦ
85 Stonella Place, New Rochelle, N. Y.

FELLINGHAM, FREDERICK CODLEY, AXP
4513 Dover St., Chicago, Ill.

FIELD, CHARLES NEWCOMB, ΣΑ
135 Ballantyne Ave., N., Montreal, Que.

- FITZ-GERALD, HAROLD WENDELL
Wilder, Vt.
- FLANNERY, ROY LEONARD, ΣΧ
3528 Pine Grove Ave., Chicago, Ill.
- FOLKERS, KERN ELLIS, ΑΧΡ
40 Crary Ave., Mount Vernon, N. Y.
- FORD, NORMAN CORNELL
114 Allyn St., Holyoke, Mass.
- FOSSUM, NIELS BERGER
Stanwick Rd., Greenwich, Conn
- FOWLER, EDWIN HAROLD, ΦΓΔ
343 Main St., West Haven, Conn.
- FOWLER, PHILIP, ΨΤ
104 Academy Rd., North Andover, Mass.
- FOX, RICHARD BRADLEY, ΣΝ
Bradford, Mass.
- FREEMAN, HASKILL CECIL
322 Marlborough Rd., Brooklyn, N. Y.
- FREEMAN, WINFIELD BROWNELL, ΨΤ
83 Ridgewood Ave., Glen Ridge, N. J.
- FRENCH, REGINALD FOSTER, ΣΑ
West Lebanon, N. H.
- FRIEDE, GEORGE WASHINGTON
741 Everett St., Portland, Ore.
- FRY, SAMUEL EDWIN, ΦΔΘ
4018 Charles St., Omaha, Neb.
- FRYBERGER, HERSCHAL BURROUGHS, JR., ΨΤ
2001 Columbus Ave., Duluth, Minn.
- FRYBERGER, WILLIAM BEVERLY, ΨΤ
2001 Columbus Ave., Duluth, Minn.
- FUNKHOUSER, ROBERT DANIEL, JR., ΧΦ
1734 Grand Ave., Dayton, Ohio
- FUQUA, JOHN HOWE, ΑΔΦ
5733 Kimbark Ave., Chicago, Ill.
- GARDNER, FRANK CRAWFORD, ΣΧ
1170 Franklin St., Melrose Hglds., Mass.
- GARFIELD, OWEN RICHARDSON, ΚΚΚ
9 Webster St., Middleboro, Mass.
- GEORGE, FRANK EVANS, ΦΚΨ
190 North Main St., Concord, N. H.
- GIBSON, CHARLES ARNOLD, ΘΧ
146 Webster St., North Hanover, Mass.
- GILBERT, CARLETON HARRISON, ΧΦ
Beachmont Park, New Rochelle, N. Y.
- GILBOY, ROBERT CORNELL, ΖΨ
335 East Genesee St., Auburn, N. Y.
- GILLESPIE, THOMAS VARNARD, ΘΧ
2420 Ocean Ave., Brooklyn, N. Y.
- GIRAULT, THEODORE ALEXANDER, ΒΘΠ
164 Webster Ave., Brooklyn, N. Y.
- GLOECKNER, FRANK JAMES
430 New Scotland Ave., Albany, N. Y.
- GOLDMAN, ALLAN DAVID, ΗΑΦ
790 Riverside Drive, New York, N. Y.
- GOODWIN, JOSEPH
202 Church St., Clinton, Mass.
- GORE, LIONEL CLARK, ΘΧ
Edwards, N. Y.
- GRANGER, DARRELL OLDS, ΣΝ
1001 W. Jefferson St., Fort Wayne, Ind.

GREENBAUM, LEON CHARLES
817 West End Ave., New York, N. Y.

GREENER, JOHN HUNTER
19 Virginia Place, Brooklyn, N. Y.

GRIFFIN, RICHARD FOSTER, ΔΧΑ
Wildwood Park, Portland, Maine

GRUVER, ELBERT ASA, JR., ΓΔΕ
Iowa School for Deaf, Council Bluffs, Ia.

GUYOT, ROSCOE ELMER, ΓΔΕ
1014 West 30th St., Los Angeles, Cal.

HAM, THOMAS HALE, ΘΔΧ
Hilaire Rd., St. Davids, Pa.

HANCOCK, CASSIUS WAYNE
Milan, N. H.

HANNAH, PAUL FRANCIS, ΚΣ
535 2nd Ave., Berlin, N. H.

HANSEN, HERBERT WINSHIP, ΕΚΦ
24 Bradford St., Needham, Mass.

HARDIN, JOSEPH LAWSON, JR., ΦΔΘ
213 Lorraine Ave., Upper Montclair,
N. J.

HARDY, CHARLES LAWRENCE, ΔΚΕ
34 Gray St., Arlington, Mass.

HARRIS, HERBERT BURTON, ΑΧΡ
Basin, Wyo.

HARRIS, SIDNEY IRVING, ΠΛΦ
515 West 110th St., New York, N. Y.

HARRISON, JOHN BRADFIELD, ΦΔΘ
602 North Chestnut St., Barnesville, O.

HARVEY, ROLF MARSH, ΧΦ
100 East Washington St., Media, Pa.

HAYNES, CHARLES HERBERT, ΣΦΕ
74 Myrtle St., Lynn, Mass.

HEAD, WILLIAM BURNS, JR., ΦΔΘ
Dallas, Texas

HEAP, HARGRAVES, JR.
132 Atlantic Ave., Atlantic, Mass.

HELPER, MARTIN ALFRED, ΖΨ
Marcellus, N. Y.

HERRMANN, ROBERT CHRISTIAN, ΨΤ
811 No. Washington Ave., Lansing, Mich.

HERWITZ, OREN CLIVE, ΠΛΦ
1117 East 13th St., Brooklyn, N. Y.

HESSION, THOMAS ANTHONY, ΣΦΕ
1758 Undercliffure, New York, N. Y.

HITCHCOCK, ETHAN WOLCOTT, ΦΓΔ
61 Premium Point Park, New Rochelle,
N. Y.

HODELL, GEORGE THEODORE
Grandview Ave., Dobbs Ferry, N. Y.

HOGUE, WILLIAM SCHOFIELD, 3RD
3461 Malcomb St., S. W., Washington,
D. C.

HOLBROOK, RAYMOND WAITE
82 Penacook St., Manchester, N. H.

HOLDEN, FREDERICK PARKER, ΘΧ
9 Myrtle St., Middleboro, Mass.

HOLDSWORTH, EDWARD LEONARD, ΣΑΕ
15 Bond St., Claremont, N. H.

HOLLANDS, WILLIAM GARFIELD, JR., ΘΔΧ
14 Arisit Place, Hornell, N. Y.

- HOLLERAN, JOHN HENRY, ΦΣΚ
9 Hettecate St., Roslindale, Mass.
- HOOD, RICHARD FLETCHER
40 Banks St., Waltham, Mass.
- HOPE, GORDON RAYMOND, ΔΤΔ
349 West Emerson St., Melrose, Mass.
- HORTON, HENRY REGINALD, ΣΑ
528 Park Place, Bridgeport, Conn.
- HORTON, NEWMAN MONTROSS, ΔΚΕ
336 Smith St., Peekskill, N. Y.
- HOSKIN, RICHARD AUGUSTUS, ΒΘΠ
1302 Main St., Menominee, Mich.
- HOUGH, JOHN NEWBOLD, ΑΔΦ
152 E. 35th St., Danvers, Mass.
- HOUSE, ALBERT VIRGIL, JR., ΘΧ
199 Hobart St., Danvers, Mass.
- HOWELL, GEORGE EDWARD, ΔΚΕ
5901 Kenmore Ave., Chicago, Ill.
- HOWES, ROLAND LOCKNER, ΒΘΠ
San Francisco, Cal.
- HOYLAND, SAM DALZELL, ΚΣ
3845 Virginia Ave., Kansas City, Mo.
- HUNTLEY, CHARLES SLACK
Norwich, Vt.
- HYATT, ARNOLD STICKNEY, ΑΤΩ
William St., Vineyard Haven, Mass.
- INGHAM, ALBERT VANWIE
332 Beechwood Place, Leonia, N. J.
- INGHAM, KERMIT WILLIAM
1001 W. 16th St., Oklahoma City, Okla.
- JACOB, EDWARD HENRY, JR., ΧΦ
Maple Ave., West Chester, Pa.
- JENNETTE, DANIEL EDWARD
110 Hurlbutt St., New Haven, Conn.
- JOEL, COLEMAN JOSEPH, JR., ΔΤΔ
15 Locust St., Everett, Mass.
- JOHNSON, EDMOND RUNGNAN
31 Arthur St., Quincy, Mass.
- JOHNSON, PETER DOUGLAS
1461 S St., N.W., Washington, D. C.
- JONES, HARVEY PETTIBONE, ΘΔΧ
279 Keystone Ave., River Forest, Ill.
- JONES, JAMES MOORE
929 Michigan Ave., Wilmetter, Ill.
- JOSLYN, MERRITT LINDSAY, ΓΔΕ
95 7th Ave., La Grange, Ill.
- KEENAN, AVERY NORBERT, ΣΑΕ
128 Prospect St., Berlin, N. H.
- KELLY, JOSEPH NICHOLSON, ΦΣΚ
100 North St., Medford Hillside, Mass.
- KENNEDY, JAMES JOSEPH, ΘΔΧ
510 East 17th St., Brooklyn, N. Y.
- KENNEDY, THOMAS GILBERT
Stillwater and Frederick Pk., Dayton, O.
- KENNEDY, WILBUR GARDENER, ΕΚΦ
445 Belmont Park, East, Dayton, O.

KETZ, MICHAEL J., ATΩ
255 Vine St., Glen Lyon, Pa.

KILMARX, LESLIE FAWCETT, ΦΔΘ
7 West 87th St., New York, N. Y.

KING, LESTER ALONZO
Melrose, Mass.

KING, WILBUR CLARENCE, JR., ΨΤ
18 Riverside Drive, Binghamton, N. Y.

KINNEY, DONALD MYRON, ΔΤΔ
1215 Humbolt St., Denver, Col.

KNAPP, EDWIN MIXER
97 Center St., Waverly, N. Y.

KOLES, GEORGE STANLEY
North Salem, N. H.

KORTLUCKE, FREDERICK FERDINAND, JR.,
ΔΚΕ
11527 117th St., Richmond Hill, N. Y.

KROGSTAD, EARLE EUGENE, ΚΚΚ
166 West 7th St., Winona, Minn.

LACOSS, DONALD ADOLPHUS, ΔΧΑ
Etna, N. H.

LAGACY, ALPHA O'CONNOR, ΔΚΕ
343 Spruce St., Manchester, N. H.

LAMSON, WENDALL MATHER
561 East 9th St., Brooklyn, N. Y.

LANGWORTHY, BRONSON LEE, ΦΔΘ
1911 Girard Ave., So., Minneapolis,
Minn.

LASHER, WALTER BENJAMIN, JR., ΣΧ
Round Hill, Fairfield, Conn.

LAUBER, URBAN SIMON, ATΩ
1069 W. Woodruff Ave., Toledo, Ohio

LAWRENCE, ALBERT ARNOLD, JR., AXP
3 West Main St., Cuba, N. Y.

LEE, KENNETH EMERY, ΔΤΔ
300 Kindeskamack Rd., Westwood, N. J.

LEVIS, HOWARD THEODORE
Church St., Denver, Mass.

LIBBY, GRANVILLE EEEKAN
629 New Britain Ave., Hartford, Conn.

LOEB, LEON, ΠΑΦ
440 East 59th St., New York, N. Y.

LONG, ROBERT LANCASTER, ΦΓΔ
2432 University Ave., New York, N. Y.

LORD, GORDON SAMUEL
387 Hanover St., Manchester, N. H.

LOUGEE, RICHARD JEWETT
195 Main St., Malden, Mass.

LOWELL, JAMES BELDON, ΘΧ
45 Elm St., Meriden, Conn.

LOWER, JAMES WALLACE, ΖΨ
43 Hamilton Ave., Auburn, N. Y.

LUND, ARTHUR CLARENCE
180 Olive Ave., Lawrence, Mass.

LYMAN, ARTHUR CARLTON, ΔΤΔ
4850 Whitefield Ave., Detroit, Mich.

LYON, ROSWELL HUNT, ΑΔΦ
225 South 13th St., Harrisburg, Pa.

MCANULTY, RALPH HAMPTON, ΘΔΧ
1034 Williams Boulevard, Springfield, Ill.

- MCCALL, DONALD FELTON, ΦΓΔ
1633 Clinton St., Muskegon, Mich.
- MCCLETOCK, MARSHALL, ΨΥ
809 Scarrett Bldg., Kansas City, Mo.
- MCCLURE, ALFRED BRUCE
222 Webster Ave., Rockland, Mass.
- MACDONALD, ALBERT GEDDES, ΓΔΕ
1712 Jefferson St., Madison, Wis.
- MCDONOUGH, ROBERT NOEL
547 State St., Portsmouth, N. H.
- MCGOUGH, SAMUEL MARSHALL, ΦΚΨ
1010 Maple Ave., Evanston, Ill.
- MCGRATH, HUGH ALOYSIUS, ΒΘΠ
9801 Shore Rd., Brooklyn, N. Y.
- MACKAY, WILLIAM HOWARD, ΧΦ
350 Main St., Penn Yan, N. Y.
- MCKEE, HIRAM WASSON, ΧΦ
1443 North Pennsylvania St.,
Indianapolis, Ind.
- MACHEN, JOHN WILLIAM, ΖΨ
3206 17th St., N.W., Washington, D. C.
- MACAULAY, WILLIAM LAUGHTON, ΨΥ
24 Frost Ave., Dorchester, Mass.
- MAHONEY, EDWARD MICHAEL
63 South State St., Concord, N. H.
- MANSON, STANLEY HERBERT, ΣΧ
185 Beresford Rd., Rochester, N. Y.
- MARSH, FRANCIS WANZER, ΚΣ
80 Hillside Ave., Waterbury, Conn.
- MARSTON, EDWIN LINDSAY, ΧΦ
382 Broadway, Somerville, Mass.
- MARTIN, SAMUEL HOLLY, ΚΚΚ
1820 Wyoming Ave., Washington, D. C.
- MASSUCCO, ERNEST DOMINIC
Montpelier, Vt.
- MATHER, RICHARD BISHOP, ΓΔΕ
152 Sterling Ave., Buffalo, N. Y.
- MEGATHLIN, DONALD EATON, ΓΔΕ
Walpole, N. H.
- MERRIAM, DAVID HAYES, ΦΣΚ
46 Merriam Parkway, Fitchburg, Mass.
- MESSNER, PAUL BORCHERS, ΚΣ
108 East St., Warren, Pa.
- MEYERCORD, KENNETH NYMAN, ΦΚΨ
324 W. 48th St., New York, N. Y.
- MICHELINI, RONALD JOHN, ΚΚΚ
61 Washington St., Reading, Mass.
- MILLER, JESSE VALENTINE
Carleton Terrace Hotel, New York City
- MILLS, STEPHEN DOW, ΑΧΡ
132 South Euclid Ave., Westfield, N. J.
- MILNER, HARRY BARTLING, ΣΧ
65 Oxford Rd., Newton Center, Mass.
- MINER, EDWIN HAROLD
47 Atkinson St., Bellows Falls, Vt.
- MINNICH, JOHN HARVEY, ΘΧ
Landesville, Pa.
- MIRACLE, RALPH BELL, ΒΘΠ
719 Holter St., Helena, Mont.
- MIX, ROBERT CLIFTON, ΚΚΚ
1 Kensington Heights, Worcester, Mass.

- MOMMERS, RICHARD, JR., ΦΔΘ
Baltimore, Md.
- MONTGOMERY, WILLIAM HERBERT, ΣΧ
4215 Illinois Ave., Washington, D. C.
- MOONEY, RICHARD DANA, ΚΚΚ
14 Summit Rd., Newport, N. H.
- MORAND, SIMON JOSEPH, ΦΚΨ
909 Ashland Ave., Wilmette, Ill.
- MORCROFT, GEORGE EMERSON, JR., ΣΑΕ
481 Dawson Ave., Bellevue, Pa.
- MORRIS, ROBERT CHESNEY
517 Fairmont Ave., Fairmont, W. Va.
- MOULTON, LLOYD WALDO
York Village, Me.
- MULLEN, JAMES ARTHUR, ΦΣΚ
534 Main St., Groveland, Mass.
- MULLIN, HOWARD JOSEPH, ΦΓΔ
240 S. Kensington Ave., La Grange, Ill.
- MUNNECKE, WILBUR CHENEY, ΔΤΔ
9241 Pleasant Ave., Chicago, Ill.
- MUNRO, JOHN HARRINGTON, ΣΑ
38 Bryant St., Malden, Mass.
- MURRAY, KENNETH HARGRAVES, ΧΦ
30 South Crescent St., Maplewood, N. J.
- MURRAY, WARREN EMERSON, ΦΣΚ
77 Pleasant St., Auburn, Me.
- MYERS, WALTER EDWARD, JR., ΣΝ
1878 Farmington Rd., Cleveland, Ohio
- NICHOLS, JOHN EVAN, ΑΧΡ
Holly St., Hampton, Va.
- NICHOLS, ROSWELL SHEPHERD, JR., ΔΤΔ
405 Colonial Ave., Westfield, N. J.
- NORRIS, ARTHUR HENRY, JR., ΘΔΧ
Shreveport, La.
- NORTH, WILLIAM LOUIS, ΘΔΧ
202 Nehoiden Rd., Waban, Mass.
- NORTON, TOM EUGENE, ΣΝ
5 Hollendon Place, Pittsburg, Pa.
- NOYES, DUDLEY ANDREW, ΒΘΠ
19 Curtis Ave., Somerville, Mass.
- O'CONNELL, PAUL REVERE, ΣΝ
227 Burncoat St., Worcester, Mass.
- O'CONNOR, MILTON JOSEPH
1 Jacobs Ave., Great Notch, N. J.
- O'HARA, JAMES DONALD, ΧΦ
21 Hayes St., Norwich, N. Y.
- OLIVER, WARREN DAIN, ΖΨ
704 Washington St., Bath, Me.
- O'ROURKE, THOMAS NELSON, ΣΦΕ
522 Laurel Ave., Derby Line, Vt.
- ORTH, HENRY WALTER, ΔΚΕ
Wilmette, Ill.
- OSBORN, STEPHEN ARMSTRONG, ΦΓΔ
823 Holly Ave., St. Paul, Minn.
- O'SULLIVAN, GEORGE ARTHUR
18 Taylor St., Milford, Mass.
- OWL, FRED McDONALD, ΚΚΚ
Cherokee, N. C.
- PADDOCK, ERWIN BRECK, ΑΧΡ
46 Youle St., Melrose, Mass.

- PAGE, NORMAN FREDERICK, ΣΑ
14 Smith St., Woodsville, N. H.
- PAGE, ROBERT WELLINGTON, ΘΔΧ
68 Hawthorne St., Malden, Mass.
- PAN, FRANCIS
Kuang-Chiung, China
- PARKER, CURTIS KIMBALL, ΑΔΦ
64 Arlington Rd., Woburn, Mass.
- PARKER, WILBUR FREDERICK, ΣΑ
Box 152, Franconia, N. H.
- PARTRIDGE, MELVIN HEALD, ΚΨ
45 Elm St., New Rochelle, N. Y.
- PATTERSON, DONALD GILLS
Washington, D. C.
- PELTON, WILLIAM MEADE, ΑΧΡ
105 South Clinton St., Olean, N. Y.
- PFANNER, JOHN ADAMS, JR., ΦΓΔ
221 Belmont Park, Dayton, Ohio
- PIKE, JOHN BRODHEAD, ΦΣΚ
446 Union St., Portsmouth, N. H.
- PITNEY, WILLIAM FREDERICK
816 Montrose Ave., Chicago, Ill.
- POWNALL, HAROLD CLIFFORD
The Hague, Holland
- PRESCOTT, WILLIAM SHERMAN, ΔΚΕ
4440 W. L. Harriet Boulevard,
Minneapolis, Minn.
- PREUSS, MAXIMILIAN RUDOLPH, ΘΧ
73 Colonial Ave., Warwick, N. Y.
- PROUTY, RICHARD PALMER, ΣΧ
35 2nd St., Newport, Vt.
- PROVOST, GEORGE WATSON, JR., ΦΚΨ
5808 Beacon St., Pittsburgh, Pa.
- PULSIFER, ALLEN HUNTINGTON
Mexico, N. Y.
- PULVER, BURNAP JORDAN
Pine Plains, N. Y.
- RANDALL, CLIFFORD ALOYSIUS
Hotel Astor, Milwaukee, Wis.
- RANKIN, ANDREW MESERVE, ΦΚΨ
34 Carruth St., Boston, Mass.
- RECKEFUS, THEOPHILUS PARVIN
506 N. 6th St., Philadelphia, Pa.
- REDKAY, EDWARD EDGEWORTH, ΒΘΠ
Hanover, N. H.
- REDMAN, HERBERT JAMES
Manchester, N. H.
- REED, CHARLES RAYMOND, ΦΣΚ
14 Hall Ave., Somerville, Mass.
- REINHART, ROBERT LOUIS, ΦΣΚ
2701 Grand Concourse, Bronx,
New York City
- REYNOLDS, VICTOR GEORGE FASSET
Scarsdale Rd., Crestwood, N. Y.
- RICE, GEORGE CLIFFORD, ΔΤΔ
Main St., Reedsville, Pa.
- RING, RAYMOND MCCLARY, ΓΔΕ
Short Falls, N. H.
- RINTELS, JONATHAN BARTELS
923 Beacon St., Boston, Mass.
- RIPLEY, EDWARD PAYSON
3315 W. Adams St., Los Angeles, Cal.

- RISLEY, HOWARD WEST, ΑΧΑ
Noxon, Pa.
- ROBINSON, NELSON, ΣΑΕ
22 Farragut Ave., Medford, Mass
- RODORMER, EVERETT WINSTON
501 N. Prospect Ave., Park Ridge, Ill.
- ROE, JOHN, ΦΔΘ
19 Orchard St., Pleasantville, N. Y.
- ROSE, THEODORE, ΦΓΔ
15 Rugby Rd., Brooklyn, N. Y.
- ROSENBAUM, MORRIS HENRY
Ambassador Hotel, New York City
- ROSS, EMERSON ADAMS, ΣΝ
2931 Weymouth Rd., Cleveland, Ohio
- RUBIN, HERBERT, ΠΛΦ
247 President St., Brooklyn, N. Y.
- RUSSAKOFF, JOSEPH MANUEL
Grove Hall, Boston
- RUSSELL, HOWARD IRVING
455 Bridge St., Manchester, N. H.
- RUSSELL, KENNETH HOITT, ΚΚΚ
114 Eastern Promenade, Portland, Me.
- RUTH, EDWARD DAVID, ΚΣ
553 West 148th St., New York City
- RYAN, JOSEPH HANSON, ΘΔΧ
5 Cliff St., Winchester, Mass.
- SAGE, HENRY AUGUSTUS, ΑΔΦ
363 Bronhart Ave., Easton, Pa.
- ST. AMANT, GEORGE WILLIAM, JR., ΔΚΕ
24 Hawthorne Ave., Auburndale, Mass.
- SALINGER, WILLIAM BROWN, ΦΓΔ
17 Prospect Ave., Newtonville, Mass.
- SATTERFIELD, WILLIAM JAMES
1801 Calvert St., N. W., Washington,
D. C.
- SCAMMON, LAWRENCE WHIDDEN, ΣΑ
Stratham, N. H.
- SCHACHT, MARSHALL WEBSTER
462 Boylston St., Brookline, Mass
- SCHACKNE, RICHARD STEWART
2103 Robinwood Ave., Toledo, Ohio
- SCHUSTER, CARL EDWARD
New York City
- SEASONGOOD, ALBERT, JR.
3603 Washington Ave., Cincinnati, Ohio
- SELIG, ERNEST THEODORE
920 N. 16th St., Harrisburg, Pa.
- SENN, FRANK ROBERT, ΣΑΕ
531 Wayne St., Sandusky, Ohio
- SERCOMB, HUBERT DUDLEY, ΦΔΘ
496 E. 20th St., North Portland, Ore.
- SHAW, MAXIMILIAN COLIN
60 Bay View Ave., Salem, Mass.
- SHAW, WILFRED ERNEST, ΒΘΠ
338 W. 71st St., New York City
- SHELDON, JOHN FITTS, ΦΓΔ
1660 John St., Muskegon, Mich.
- SIMPSON, RICHARD WALKER
823 S. Townsend Ave., Ada, Okla.
- SLATER, ROBERT HUNTER
Greenwood Inn, Evanston, Ill.

- SLOTNICK, MOSES
10 Lawrence St., Chelsea, Mass.
- SMITH, JOHN LINWOOD, ΓΔΕ
Quechee, Vt.
- SMITH, WARREN BRENTON, ΑΤΩ
13 Mountain Ave., Woodstock, Vt.
- SMITH, WALTER GORDON, ΓΔΕ
8 Lexington Ave., Bradford, Mass.
- SMITH, WILLARD HAMMOND, ΣΑ
16 Epping Rd., Exeter, N. H.
- SNOW, BURTON LEWIS, ΣΝ
195 West Elm St., Brockton, Mass.
- SPRAGUE, WILLARD FORD, ΘΔΧ
117 Fernwood Ave., Revere, Mass.
- STABB, PAUL VICTOR, ΑΤΩ
Wall Lake, Iowa
- STARKE, GEORGE SCHRADER, ΑΔΦ
Oscawanna-on-Hudson, N. Y.
- STARR, WILLIAM LEMAN, JR., ΑΧΑ
404 Sanford Ave., Flushing, N. Y.
- STAUBACH, JOSEPH NEWMAN, ΣΑΕ
Bertha Place, Ardsley-on-Hudson, N. Y.
- STEARNS, WILLIAM HOWE
9 Farnum St., Worcester, Mass.
- STERN, LEONARD IRWIN
230 W. 105th St., New York City
- STEVENS, LANCLEY BOARDMAN
Upland Road, Plympton, Mass.
- STEVENS, ROBERT NICHOLS
103 Liberty Ave., Somerville, Mass.
- STIFF, CARY PACKARD, ΑΧΑ
38 Pelton St., West Roxbury, Mass.
- STONE, BRADFORD WINCHESTER, ΖΨ
410 Cummings Ave., Chevy Chase, Md.
- STRONG, FRANK PECK, ΑΤΩ
Woodbury, Conn.
- STROUSE, CARL ELIAS, ΦΚΨ
4152 Parkside Ave., Philadelphia, Pa.
- STUBBS, FREDERICK DOUGLAS
827 Tatnall St., Wilmington, Del.
- SULLIVAN, EUGENE ROBERT, ΣΝ
66 Warburton St., Fall River, Mass.
- SWANSON, CARL THEODORE, ΖΨ
469 Willard St., Jamestown, N. Y.
- SWARTSBAUGH, RICHARD BLACKFORD
633 Bancroft St., Toledo, Ohio
- SWENSON, DONALD CARL, ΒΘΠ
59 Beauvoir Ave., Summit, N. J.
- SWIFT, NORMAN GUERNSAY, ΕΚΦ
81 Summit Drive, Hastings-on-Hudson,
N. Y.
- THEES, JOHN DIEDRICH, ΘΧ
111 Neptune Ave., New Rochelle, N. Y.
- THOMPSON, FRED HOLMES
3856 Burns Ave., Detroit, Mich.
- THOMPSON, PHILIP DWIGHT, ΑΔΦ
1716 Irving Ave., So. Minneapolis, Minn.
- TOBEY, WILLIAM ROBERT, ΣΧ
942 Michigan Ave., Evanston, Ill.
- TRACY, JOSEPH LEONARD, ΑΔΦ
104 Bellevue Ave., Bristol, Conn.

- TRACY, STEPHEN POWELL, ATQ
Meriden, Conn.
- TUCKER, ROBERT WILSON, JR., ΦΓΔ
1705 Grandview Ave., Pawhuska, Okla.
- TURPIN, MILES ALEXANDER, ΦΓΔ
1120 Atkinson Ave., Detroit, Mich.
- UPHAM, JOHN HOLMES, ΔΤΔ
27 Eldridge St., Roslindale, Mass.
- VIOTOR, HENRY THEODORE, ΧΦ
418 Main St., Amesbury, Mass.
- VINCENT, REGINALD PALMER, ΦΚΨ
91 So. Grove St., East Orange, N. J.
- VOORHIS, NICHOLAS ROBERT, ΦΣΚ
Bridge St., River Edge, N. J.
- VOORHIS, SHELDON SPRAGUE
1254 Cave St., LaJolla, Cal.
- WALLIS, CHARLES EDWARD, ΕΚΦ
Bryn Mawr, Pa.
- WARD, FREDERICK KEMP
28 Portsmouth Ter., Rochester, N. Y.
- WARD, WILLIAM EDMUND, ΔΧΑ
34 E. 32nd St., Bayonne, N. J.
- WATKINS, EDWARD BEMIS, ΑΔΦ
318 Central Ave., New Haven, Conn.
- WEBB, EDWARD GODEY, ΣΝ
501 W. 138th St., New York City
- WEISS, CARL ADOLPH
130 East St., Methuen, Mass.
- WELCH, ROSS STRICKLER
2740 Eastwood Ave., Evanston, Ill.
- WELLMAN, ALBERT AUSTIN, ΣΧ
318 Crossman St., Jamestown, N. Y.
- WELTY, ALAN MCKEAN, ΦΔΘ
92 Vista Ave., Yonkers, N. Y.
- WESSELMAN, ROY ARTHUR, ΣΦΕ
576 E. 102nd St., Cleveland, Ohio
- WESTON, RUSSELL GREENMAN, ΣΝ
Randolph, Mass.
- WETMORE, FRANK HENRY
Winter Island, Salem, Mass.
- WHITE, FRANK DOUGLAS, JR.
South Street Inn, Pittsfield, Mass.
- WHITNEY, VERNON ELLWOOD, ATQ
Main St., Charlemont, Mass.
- WILDER, EVAN ADAMS
R. F. D. No. 2, Keene, N. H.
- WILLIAMS, BEDFORD, ΦΓΔ
4435 Magnolia Ave., Chicago, Ill.
- WILLIAMS, JOHN PALMER, ΑΧΡ
210 Christie St., Leonia, N. J.
- WILLIAMSON, ROBERT WALLACE, ΚΚΚ
66 Winter St., Norwood, Mass.
- WILLING, JAMES BURLAND, ΕΚΦ
389 Woodward St., Waban, Mass.
- WISE, ALLAN LUNDIE, ΑΧΡ
309 Harvard St., Hartford, Conn.

WOOD, JOHN DOCKSTADER
88 Kingsboro Ave., Gloversville, N. Y.

WORMLEY, LOWELL CHEATHAM
211 T St., N. W., Washington, D. C.

WORMSER, SAMUEL ZELLNER
Wyckoff Place, Woodmere, N. Y.

WORTH, ELMER HENRY
R. F. D. No. 2, West Deering, N. H.

WRIGHT, CURTIS, JR.
Berkeley, Cal.

YEATON, KENNETH JOHN
Short Falls, N. H.

YEGGE, CHARLES FREDERICK, JR.
Ambassador Hotel, State and Goethe
Sts., Chicago, Ill.

YEU, KYUNG PAUNG
10 Colbert Rd., Shanghai, China

ZARO, NICHOLAS JOHN, ΣΑΕ
447 Gold St., Buffalo, N. Y.

ZIMMERMAN, ELMER WILLIAM
45 Cheltenham Drive, Buffalo, N. Y.



SOPHOMORE

Class of 1928

- ABBOTT, EDMUND BRECKINRIDGE
1020 Laurel Ave., St. Paul, Minn.
- ADAMS, GORDON DAGGETT, EKΦ
Main St., Parishville, N. Y.
- ADAMS, HERBERT EZRA, ΦΔΘ
145 Court St., Keene, N. H.
- AHLERS, LOUIS PAUL, AXP
167 Boulevard, Summit, N. J.
- ALFORD, LORE WILLISTON, ΑΔΦ
214 Highland Boulevard, Waterloo, Ia.
- ANDRES, EUGENE CHARLES, JR., ΦΓΔ
61 Kirkstall Rd., Newtonville, Mass.
- ANDRUS, OLIVER BURTON
422 Lenox Ave., Devon, Conn.
- ANNABLE, PAUL GOODWIN
20 Winter St., Salem, Mass.
- ANTHONY, HORACE FRANCIS, JR., AXP
2 Auburn Court, Brookline, Mass.
- ARMSTRONG, JOHN MIX, ΣΑ
2000 Harlem Boulevard, Rockford, Ill.
- ATKINSON, EDWARD WILSON, EKΦ
Bemis Apts., Wellesley Hills, Mass.
- AVERY, GORDON EDSON, ΦΔΘ
328 Washington Ave., Ft. Collins, Colo.
- BAEHR, IRVINE E. THEODORE, ΦΚΨ
33 Southfield Rd., Mt. Vernon, N. Y.
- BAKETEL, SHERMAN TENNEY
302 Broadway, Methuen, Mass.
- BALLARD, WILLIAM W., ΣΑ
35 Highland Ave., Greenfield, Mass.
- BARNS, MERL ANGELL
28 Brookline Ave., Albany, N. Y.
- BARNSTEAD, GEORGE RICHARD, JR., ΑΤΩ
11 Butler Rd., Stoneham, Mass.
- BARRY, FRANK JOSEPH
30 King St., Whitneyville, Conn.
- BARRY, JOHN JAMES, JR.
23 Pearl St., Hudson Falls, N. Y.
- BARTLETT, UPTON ELLIOT
305 Cottage Grove Ave., Rockford, Ill.

- BAVIER, RALPH HENRY
15 Emerson Place, Melrose, Mass.
- BEAL, KENNETH MALCOLM
55 Botolph St., Melrose Highlands, Mass.
- BEEBE, IRVING HAVINGTON
703 No. Main St., Wheaton, Ill.
- BEERS, LOUIS REXFORD, ΣΧ
1308 First Ave. No., Great Falls, Mont.
- BELL, JOHN MORTIMER, JR., AXP
Salisbury, Conn.
- BELL, GEORGE ALLAN, ΚΣ
2130 Perkiomen Ave., Reading, Pa.
- BENIOFF, LESTER ELIAS, ΠΛΦ
3606 Jamaica Ave., Long Island City,
N. Y.
- BENJAMIN, DONALD ARTHUR, ΣΑΕ
57 Washington St., Chicopee Falls, Mass.
- BENNERT, HARRY WRIGHTMAN, ΦΣΚ
175 East St., Methuen, Mass.
- BERGIN, MARTIN FRANCIS, ΣΝ
393 Willow St., Waterbury, Conn.
- BERRY, EMMONS MILLIKEN, ΦΣΚ
292 Anderson St., Hackensack, N. J.
- BESHLIN, RICHARD M.
410 Liberty St., Warren, Pa.
- BESSETTE, ERNEST SLEDDON, ΔΚΕ
64 Smith St., No. Attleboro, Mass.
- BILLINGS, FORREST COWLES, ΖΨ
Deerfield, Mass.
- BINLEY, MAURICE THORLOW
75 Beech St., Wollaston, Mass.
- BIRD, GEORGE CURTIS, ΣΧ
1010 Chestnut Ave., Wilmette, Ill.
- BISHOP, ALBERT THEODORE, ΚΣ
Garrettsville, Ohio.
- BLAIR, WILLIAM DOUGLAS, ΧΦ
508 Third Ave., Asbury Park, N. J.
- BLICKENSBERGER, RICHARD GEIGER
548 Franklin St., Denver, Colo.
- BLICKLEY, JAMES FORD
639 Atwood St., N. E., Grand Rapids,
Mich.
- BLYTH, CLARENCE CLARK, ΑΤΩ
2057 South Hobart Boulevard,
Los Angeles, Cal.
- BOEKER, WAYNE CARL, ΘΧ
50 Hanover St., Providence, R. I.
- BOND, JOHN FRANKLIN
9 Crandall St., Adams, Mass.
- BOUGHTON, GEORGE MADDEN, ΑΔΦ
6927 Winchester Ave., Atlantic City,
N. J.
- BOYLE, LEO EDWARD, ΦΣΚ
26 Notre Dame St., Glens Falls, N. Y.
- BRADFORD, HOWLAND KENNETH, ΓΔΕ
15 Allerton St., Plymouth, Mass.
- BRADLEY, CLINTON SUMNER, JR.
Pittsburgh, Pa.
- BRADLEY, PRENTICE, ΔΤΔ
22 Lakeview St., Arlington, Mass.
- BRANDT, JOHN WILLIAM, ΑΤΩ
Hotel Ambassador, Chicago, Ill.
- BREW, JOHN OTIS, ΦΣΚ
Lakewood Rd., Newton Highlands, Mass.

- BREYFOGLE, WILLIAM ARTHUR
593 Weller St., Peterborough, Canada
- BRIGHAM, EDMUND HAMPSTEAD
295 Voorhis Ave., Buffalo, N. Y.
- BROOKS, ELIOT PALMER, ΣA
Asheville, N. C.
- BROOKS, RICHARD GRANT, ΔTΔ
776 Main St., Westbrook, Me.
- BROWN, BRADFORD WALDO, ΣN
19800 Shaker Heights Boulevard,
Cleveland, Ohio
- BROWN, EDWARD DEUNETT
80 Market St., Amesbury, Mass.
- BROWN, HORACE CLIFFORD, ΔXA
23 Chester St., Nashua, N. H.
- BROWN, HERBERT WHITNEY, AXP
179 Massachusetts Ave.,
Springfield, Mass.
- BROWN, RICHARD BAXTER, ΣAE
337 Elm St., Northampton, Mass.
- BROWNSTONE, WALTER JOSEPH, ΠAΦ
322 W. 72nd St., New York City
- BRUDER, CHARLES FREDERICK, III, ΒΘΠ
381 Heights Rd., Ridgewood, N. J.
- BRUSH, GEORGE, ΦKΨ
Burke Foundation, White Plains, N. Y.
- BUCHTEL, HENRY AUGUSTUS
909 Pearl St., Denver, Colo.
- BUCKINGHAM, GEORGE WAITE, ΔKE
515 Liberty St., Flint, Mich.
- BURDING, WARREN NEWCOMB, ΔTΔ
38A Ocean Ave., Salem, Mass.
- BURLEIGH, ALVIN HENRY, ATΩ
127 Prospect Rd., Rutherford, N. J.
- BURLEIGH, FREDERICK HURST, EKΦ
19 Carruth St., Boston, Mass.
- BUSH, HOWARD SAMUEL, OX
Central Valley, N. Y.
- BYRNE, ROBERT COOPER
46 Main St., Hatfield, Mass.
- CANTON, RICHARD FRANCIS, ΦKΨ
180 Somerset Ave., Winthrop, Mass.
- CANTRILL, ALBERT HADLEY, KΣ
843 The Alameda, Portland, Ore.
- CARLSON, MAXWELL
Hotel Washington, Aberdeen, Wash.
- CARPENTER, ALLAN PRATT, EKΦ
98 Ravine Ave., Yonkers, N. Y.
- CARPENTER, ROY WHITNEY
Kimball Hill, Putney, Vt.
- CARR, WALLACE GEORGE, JR., ΒΘΠ
70 Fairmount Rd., Ridgewood, N. J.
- CARRICO, WILLIAM MILLER, ΔTΔ
731 Ashland Ave., Rockford, Ill.
- CARROLL, THOMAS, ΣN
1015 N. Main St., Brockton, Mass.
- CARSON, JOHN BEALS, ΣX
645 Evanston, Evanston, Ill.
- CARTER, LAWRENCE LITTLEWOOD, EKΦ
99A Thatcher St., Milton, Mass.
- CARVER, HORACE NOYES, ΣAE
619 So. Jackson St., Pratt, Kan.

- CETRULO, GERALD ITALO
113 Bloomfield Ave., Newark, N. J.
- CHAPIN, HOWARD MULFORD, ΖΨ
2039 Park Rd., Washington, D. C.
- CHAPMAN, DON H., ΦΔΘ
210 State St., St. Johns, Mich.
- CHAPMAN, RICHARD WHITBY, ΦΣΚ
136 Westminster St., Bellows Falls, Vt.
- CHASE, KENNETH JACKSON, ΑΧΡ
56 Youle St., Melrose, Mass.
- CHAY, JOSEPH
34 Roodyeng, Pyeng Yang, Korea
- CHEEVER, FREDERICK LINCOLN, JR.
123 Winthrop Ave., Wollaston, Mass.
- CHICK, PARKER NEWHALL, ΘΧ
133 Lynn Shore Drive, Lynn, Mass.
- CHURCH, RALPH ALFRED, ΚΣ
Merriam St., Omaha, Neb.
- CLARK, ROBERT BROWNING, JR., ΘΔΧ
41 Highland Ave., Haverhill, Mass.
- CLARK, RICHARD HOLDER, ΧΦ
333 So. Oak Park Ave., Oak Park, Ill.
- CLARK, ROBERT LINCOLN, ΚΚΚ
74 Front St., Exeter, N. H.
- CLARK, WARREN CLIFFORD
85 Lawrence St., Portsmouth, N. H.
- CLARKE, ALFRED EVANS, ΚΣ
Main St., Gorham, N. H.
- CLARKSON, JAMES ANDREW, ΚΚΚ
41 Tyng St., Newburyport, Mass.
- COGAN, MAURICE WILLIAM, ΦΔΘ
2037 E. 107th St., Cleveland, Ohio
- COGSWELL, EDWARD FOLSOM, ΣΑΕ
178 Main St., Keene, N. H.
- COGSWELL, WILLIAM, JR.
51 North Ave., Haverhill, Mass.
- COHEN, NATHANIEL
99 Washington St., Lowell, Mass.
- COLBY, RUEL NEWTON
111 State St., Concord, N. H.
- COLE, FREDERICK WILLARD, ΖΨ
196 Parkway, Winchester, Mass.
- COLE, GEORGE LEONARD, JR., ΔΚΕ
144 Prospect Ave., Wollaston, Mass.
- COLE, PHILIP CUMMINGS
42 Jefferson St., Barre, Vt.
- COLLINS, EDWARD JAMES
112 Marblehead St., North Andover,
Mass.
- COLLINS, JOHN FRANK
23 Hudson St., North Adams, Mass.
- CONDON, DANA JEWETT
R. F. D. No. 1, Derry, N. H.
- CONNELL, FRANK HERMAN, ΑΧΑ
Central St., Hudson, N. H.
- CONNOLLY, JAMES FORAN, ΒΘΠ
Mayfield Rd., Cleveland Heights, Ohio
- COOK, JOHN GODFREY, ΣΝ
Oshkosh, Wis.
- CORMAN, HERSCHEL WILBUR, ΑΔΦ
1537 W. Mason St., Decatur, Ill.

- | | |
|---|--|
| COUNTRYMAN, WALLACE EDGAR, ΔΤΔ 1805 Clinton St., Rockford, Ill. | DAVIS, HARRY BARRETT, ΘΧ 184 Walnut St., Putnam, Conn. |
| COYLE, GEORGE JAMES 8 Connerton St., New Britain, Conn. | DENNIS, SAMUEL JAMES 25 Edgeworth Rd., Atlantic, Mass. |
| CRONIN, JOHN JOSEPH, JR., ΒΘΠ 12 E. Clark Place, South Orange, N. J. | DICK, ROBERT DERN, ΦΓΔ 1465 Sigsbee Ave., Salt Lake City, Utah |
| CROSBY, CHARLES RICE Crosby Ter., Brattleboro, Vt. | DICKERMAN, WATSON BRADLEY 1620 So. 16th St., Springfield, Ill. |
| CROWELL, CURTIS R., ΦΣΚ 180 Davis St., Wollaston, Mass. | DICKERSON, LEROY DROUVE, ΣΑΕ 1600 Park Ave., Bridgeport, Conn. |
| CROWLEY, FRANK, ΣΦΕ 79 Aspinwall Ave., Brookline, Mass. | DICKINSON, CHARLES CAMERON, JR., ΔΚΕ Malden, W. Va. |
| CROWLEY, WALTER FRANCIS, ΣΑΕ 415 Central St., Franklin, Mass. | DIETZ, WILLIAM EDWARD 3354 Eastern Blvd., New York City |
| CUDDEBACK, KENNETH 81 Livingston St., Forest Hills, N. Y. | DIXON, GEORGE HARLEY, ΚΚΚ 181 Ashfield St., Piedmont, W. Va. |
| CURLL, HENRY VAN, ΔΧΑ 670 Fern Ave., Drexel Hill, Pa. | DODGE, BYRON GRISWOLD, ΔΧΑ Strickland Rd., Greenwich, Conn. |
| CUTLER, PAUL WILLIAM, ΦΓΔ 407 Central Ave., Wilmette, Ill. | DODGE, HOMER GODDARD New Boston, N. H. |
| DALBEY, JAMES MILLINGTON Elgin, Ill. | DOUGLASS, GEORGE LYON, ΧΦ Castle Rd., Barrington, Ill. |
| DAVENPORT, CARLETON, ΦΓΔ East Boxford, Mass. | DOWLIN, WINFRED MASON 8 School St., Claremont, N. H. |
| DAVIS, CHARLES AUGUSTUS, ΣΑΕ 8938 So. Hoyne Ave., Chicago, Ill. | DOWNING, ALLAN MOORE, ΣΦΕ 13 Main St., Littleton, N. H. |
| DAVIS, FREDERICK CLYDE, ΚΚΚ 5415 Garfield Ave., Kansas City, Mo. | DRAKE, CLARENCE ELWOOD, ΑΤΩ 83 Lazel St., Whitman, Mass. |
| DAVIS, GEORGE ILSEY, ΣΦΕ 114 Bradford St., Needham, Mass. | DRAYTON, CLARENCE IRVING, ΣΦΕ 410 Walnut St., Manchester, N. H. |

- DUGDALE, FREDERICK EARLE
12 Victoria St., Lowell, Mass.
- DWINELL, SEYMOUR LANE, ΘΔΧ
34 Shaw St., Lebanon, N. H.
- EASTMAN, CHARLES ALLEN, JR., ΣΑ
602 W. 180th St., New York City
- EDGAR, ROBERT MILTON, ΦΓΔ
31 Lumean St., Cambridge, Mass.
- EILE, MAXWELL JULIAN, ΠΔΦ
310 W. 93rd St., New York City
- ELIOTT, FLAVEL SCOTT, ΣΦΕ
Main St., Newington, Conn.
- ELIS, THOMAS PATTERSON, ΨΤ
216 Thornden Ave., South Orange, N. J.
- EMBLER, WILLIAM JAMES
Howells, N. Y.
- EMERY, GEORGE WILLIAM, ΦΔΘ
Pine St., Seaford, Del.
- ENGLEMAN, IRVING JOSEPH, ΠΔΦ
700 E. George Ave., Rahway, N. J.
- ESTABROOK, LEWIS PARKHURST
49 Tanager St., Arlington, Mass.
- EVANS, WILLIAM AMOS
1028 Collins Ave., Miami Beach, Fla.
- FAIN, EARL, JR., ΔΚΕ
4001 Beverly Drive, Dallas, Texas
- FASSETT, JAMES A., ΚΣ
Lake Fredrica, Orlando, Fla.
- FAUNTLEROY, GAYLORD, ΨΤ
5295 Waterman Ave., St. Louis, Mo.
- FIELD, S. EVERETT, ΦΓΔ
13 Ridgeview Ave., White Plains, N. Y.
- FIELDS, HAROLD BOND
207 Orchard St., Dowagiac, Mich.
- FISCHER, WALTER STRICH, ΔΤΔ
1050 Park Ave., New York City
- FISHER, HARVEY SOMERS, ΔΧΑ
322 Ontario Apts., Washington, D. C.
- FITZGERALD, CHARLES FRANKLIN
Wilder, Vt.
- FITZPATRICK, MARTIN TRAYNOR, ΧΦ
39 Hamilton St., Plattsburg, N. Y.
- FLANAGAN, JOHN ELLIOTT, JR., ΔΧΑ
Philadelphia, Pa.
- FLANDERS, EDWIN
351 E. High St., Manchester, N. H.
- FLYNN, WILLIAM HENRY, JR.
53 Lewis Ave., Walpole, Mass.
- FOOTE, RICHARD JAMES, ΣΝ
2508 Rolinwood Ave., Toledo, Ohio
- FORD, WILLIAM WOODBURY
North St., Norfolk, Mass.
- FOSTER, EDWARD HARRIS, ΨΤ
Lupine Hill, Andover, Mass.
- FOSTER, GEORGE ALLEN
180 Main St., Plymouth, N. H.
- FOSTER, ROBERT KNOX, ΨΤ
10 The Crescent, Montclair, N. J.
- FOWLER, ALFRED JAMES
1075 Homewood Drive, Lakewood, Ohio

- FOWLER, HAROLD LEES, ΔΧΑ
284 Washington St., Dover, N. H.
- FOX, RICHARD BOWERS, ΣΝ
R. F. D. No. 4, New Bedford, Mass.
- FRAME, RICHMOND ROANE, ΓΔΕ
8419 Ardleigh St., Philadelphia, Pa.
- FRAMPTON, JAMES H., ΘΔΧ
8125 So. Rome Ave., Tampa, Fla.
- FRANKLAND, JOHN CORWELL, ΕΚΦ
155 Beresford Rd., Rochester, N. Y.
- FREEMAN, GERALD STORRS, ΣΦΕ
62 Whiting St., Plainsville, Conn.
- FRENCH, WILLIAM CHANDLER, ΚΚΚ
2705 Blaisdell Ave., Minneapolis, Minn.
- FUSONIE, ALBERT THOMAS, ΦΣΚ
16 Fairling St., Roxbury, Mass.
- GARDNER, DONALD WATT
Brockton, Mass.
- GARDNER, FRANCIS CRAWFORD, ΣΧ
Melrose Highlands, Mass.
- GEDGE, SEYMOUR CUNNINGHAM, ΦΔΘ
127 Hillcrest Ave., Orlando, Fla.
- GERE, HENRY SHERWOOD, ΓΔΕ
62 West St., Northampton, Mass.
- GILBOY, ARTHUR WARDEN, ΖΨ
335 E. Genesee St., Auburn, N. Y.
- GILES, DONALD JOSEPH, ΨΤ
26 Bowdoin St., Maplewood, N. J.
- GILLARD, JAMES LEONARD, JR.
1583 Jefferson St., Muskegon, Mich.
- GINSBURG, SAMUEL ARTHUR, ΠΛΦ
Broadway, Cedarhurst, L. I., N. Y.
- GLENDENNING, GEOFFREY, ΨΤ
225 Jackson St., Lawrence, Mass.
- GOODMAN, CHARLES FRANCIS
159 E. Parkway, N. Memphis, Tenn.
- GOODNOW, JOHN R., ΔΚΕ
267 Court St., Keene, N. H.
- GOODRICH, BERNARD STEVENS, ΓΔΕ
409 Prospect Ave., W. Hartford, Conn.
- GOODWILLIE, STUART, ΣΑΕ
31 Trinity Place, Montclair, N. J.
- GOODWIN, ALBION JEROME
Cape Neddick, Me.
- GOODWIN, CLINTON TAYLOR, ΚΣ
353 E. 105th St., Bratenahl, Ohio
- GORDON, JOHN MACKENZIE, ΑΧΡ
20 Graves Ave., Northampton, Mass.
- GOULDINGS, CHESTER FAY, ΣΑΕ
Washington St., Conway, N. H.
- GOW, ARTHUR, ROBERT, ΦΚΨ
1751 Beacon St., Brookline, Mass.
- GRAF, KENNETH FOLSOM, ΚΚΚ
827 Beech St., Manchester, N. H.
- GRAHAM, DARRELL GORDON, ΣΝ
25 Lenox St., Springfield, Mass.
- GRANVILLE-SMITH, EDWARD, ΖΨ
Main St., Bellport, N. J.
- GRAUPNER, HERMAN WILLIAM, ΑΧΡ
36 Summer St., Passaic, N. J.

| | |
|--|--|
| GRAVES, MYRON WILLIS Waterbury, Vt. | HALLIDAY, MALCOLM FRANCIS, ΔKE Quarters 412 Schofield Barracks, T. H. |
| GRAY, CHESTER MAURICE Alton, N. H. | HALTOM, CHESTER ALBERT, ΔKE 1204 Mistletoe Ave., Fort Worth, Texas |
| GRAY, LINWOOD ERNEST, ΣX New London, N. H. | HAMMESFAHR, ELLMORE A., ΦΓΔ Hillcrest Apts., Bronxville, N. Y. |
| GRAY, LAWRENCE HOUSTON, ΔΔΦ 1629 Asbury Ave., Evanston, Ill. | HANES, EDGAR ALVIN 8021 Whitehorn Ave., Cleveland, Ohio |
| GREY, ROBERT THADDEUS 96 Bird St., Dorchester, Mass. | HANKINS, FRANK HAMILTON, JR., ΣΑ 62 Kensington Ave., Northampton, Mass. |
| GRIMES, PHILO WALLIS 1804 So. Detroit St., Tulsa, Okla. | HANKINS, ROBERT WILLIAM, ΣΑ 62 Kensington Ave., Northampton, Mass. |
| GULIAN, JOHN 53 Florence Ave., Lawrence, Mass. | HANNAFORD, GLENN LARKIN Concord, N. H. |
| HAARER, JOHN WILLIAM, ΣΦΕ 207 West St. Joseph St., Lansing, Mich. | HANSIS, GEORGE CHARLES, JR., ΣΦΕ 192 Warren St., Needham, Mass. |
| HACKETT, CHRISTOPHER JOSEPH, ΦΔΘ 425 W. 160th St., New York City | HARDY, JAMES FOSTER 33 W. 88th St., New York City |
| HADLEY, HERBERT SPENCER, JR., ΦΚΨ 6510 Elmwood Ave., St. Louis, Mo. | HARLOW, JOHN MILLER, ΘΔΧ 2701 E. 6th St., Duluth, Minn. |
| HAGAR, HAMILTON, ΔΧΑ Cohasset, Mass. | HARRINGTON, WILLIAM CLARK 24 Washington Rd., Springfield, Mass. |
| HAINES, CRAIG BENNETT, ΦΣΚ 14 Auburn St., Nashua, N. H. | HARRIS, WILLIAM WESLEY 33 Alpine Rd., Swampscott, Mass. |
| HAJIC, CLARENCE J. 1545 W. 121st St., Chicago, Ill. | HART, CREIGHTON CARLETON, ΣΑΕ 3660 Campbell St., Kansas City, Mo. |
| HALEY, WILLIAM HOWARD, ΔΔΦ 195 Main St., Newmarket, N. H. | HARTJENS, H. VICTOR P. O. Darien, W. Norwalk, Conn. |
| HALL, ELLIOT HICKOK, ΣΑΕ 2 Lincoln St., New Rochelle, N. Y. | HARTMAN, GLENN DWIGHT, ΘΧ 151 College Ave., Waukesha, Wis. |

- HARWOOD, HARRY BARTON, ΣΧ
1506 E. Washington St., Bloomington, Ill.
- HATCH, DANIEL PHILLIPS, ΦΓΔ
233 Grey Ave., Montreal, Canada
- HAY, JOHN LEONARD
2311 Jersey St., Quincy, Ill.
- HAZZARD, CHARLES THEODORE, ΦΚΨ
40 N. Fulton Ave., Mt. Vernon, N. Y.
- HEEP, WILLIAM G., ΔΤΔ
229 Roberts Ave., Yonkers, N. Y.
- HEFTLER, M. BEN
476 Palmer, West, Detroit, Mich.
- HEITMAN, HENRY GULLER, ΣΝ
17 Arch St., Waterbury, Conn.
- HELMICK, ROBERT JAY
616 Fairmont Ave., Fairmont, W. Va.
- HERPEL, JOHN WILLIAM, ΚΣ
409 Delaware Ave., Wilmington, Del.
- HESTON, JOHN CRAIG, ΘΔΧ
130 Valley Rd., Ardmore, Pa.
- HEYN, EDMUND FRANCIS
8 Holland Ter., Montclair, N. J.
- HILL, JOE JARRETT, ΦΚΨ
917 Edgewood Drive, Charleston, W. Va.
- HOAGLAND, CARLETON STEWART, ΒΘΠ
124 W. Cliff St., Somerville, N. J.
- HOBSON, WILLIAM MONTELLE, ΘΔΧ
1007 E. Main St., Richmond, Va.
- HODSON, MERRILL, ΚΣ
16 Wayne Ave., White Plains, N. Y.
- HOEFLE, MILTON EMMET
211 17th St., Brooklyn, N. Y.
- HOENNINGER, ALVIN HOPKINS, ΣΧ
43 Linden Ave., Pelham, N. Y.
- HOLBROOK, GEORGE EDWARD, ΦΣΚ
82 Court St., Keene, N. H.
- HOLDEN, ARTHUR LEONARD, ΘΧ
9 Myrtle St., Middleboro, Mass.
- HOLMAN, RALPH D'ENTREMONT, ΦΚΨ
Wellesley Hills, Mass.
- HOUGHTON, HAYWOOD SANDERSON, ΣΦΕ
Littleton, Mass.
- HOUSTON, ALFRED DEARBORN, ΣΧ
53 Newbury Ave., Atlantic, Mass.
- HOUSTON, STUART SHERMAN
5479 Hyde Park Blvd., Chicago, Ill.
- HOWARD, THEODORE RICHARD, ΣΑ
249 Plimpton St., Walpole, Mass.
- HOWE, HERBERT ALLEN
New York City
- HUBBELL, JAMES TOWNLEY, ΦΔΘ
5833 McGee St., Kansas City, Mo.
- HUGHES, EDWARD JOHN, JR., ΔΤΔ
130 Willard Ave., Bloomfield, N. J.
- HUGHEY, VEDDER SWAIN
526 Auburn Ave., Buffalo, N. Y.
- HUNT, WILLIAM ALVIN
West Hartford, Conn.
- HUTCHESON, SAMUEL LEWIS, ΘΔΧ
386 So. Crest Rd., Chattanooga, Tenn.

- HYMAN, JOSEPH R.
73 E. Main St., Middleboro, Mass.
- ISHAM, WILLARD, ΨΤ
Harlem Rd., Snyder, N. Y.
- JACKSON, FREDERICK
Jefferson, Me.
- JACOBSON, PARKER LOCKE
11 W. Wabasha St., Winona, Minn.
- JAMISON, GORDON MACLAREN, ΧΦ
195 W. Lawrence St., Albany, N. Y.
- JENKINS, EDWIN ALFRED
Kemble St., Lenox, Mass.
- JENNINGS, EDWARD MORTON, JR., ΓΔΕ
64 Orlando Ave., Winthrop, Mass.
- JEWETT, HARRISON LEACH
Hobart Ave., Short Hills, N. J.
- JOHNSON, EINO ALGOT
69 High St., Amesbury, Mass.
- JOHNSON, JOHN EDWARD, ΖΨ
292 Congress St., Bradford, Pa.
- JOHNSTON, GERARD, ΒΘΠ
441 Ocean Ave., Brooklyn, N. Y.
- JONES, ELLIS RIEGER, ΣΧ
929 Michigan Ave., Wilmette, Ill.
- KAMMIRE, CHARLES ADOLPH, ΔΧΡ
Salamanca, N. Y.
- KATZ, EUGENE JOSEPH, ΠΛΦ
Maple Ave., Cedarhurst, N. Y.
- KEITH, ROCKWOOD, ΦΓΔ
360 Salisbury St., Worcester, Mass.
- KELEHER, ARTHUR BERNARD
East Elmhurst, L. I., N. Y.
- KELLER, CHARLES COURTNEY, JR.
611 W. 156th St., New York City
- KELLOGG, CHESTER MUNYAN, ΘΧ
603 Tremont Ave., Westfield, N. J.
- KELLY, BYRON CHASE
13 Smith St., Sodus, N. Y.
- KENNERSON, JOHN BODGGE, ΦΓΔ
14 Brooks St., Winchester, Mass.
- KENNEY, LAWRENCE AUGUSTINE, JR., ΣΦΕ
Main St., Salem, N. Y.
- KENT, KENNETH HUNTOON, ΦΣΚ
16 Atkinson St., Bellows Falls, Vt.
- KENYON, GEORGE DANA
Bellows Falls, Vt.
- KERR, ALEXANDER BUNYON
211 Murray St., Elizabeth, N. J.
- KERR, JOHN ALEXANDER, ΘΧ
Maple Ave., Edwards, N. Y.
- KILGORE, ROBERT MURRAY, JR., ΔΚΕ
12 Highland Ave., Montclair, N. J.
- KILLKELLY, JOHN LEONARD, ΚΚΚ
98 Elm St., Nashua, N. H.
- KILTON, JAMES WALTER
West Lebanon, N. H.
- KIMBALL, WILLIAM PHELPS, ΖΨ
906 Mississippi Ave., Davenport, Ia.
- KINNE, REMSON M., ΧΦ
122 Clinton St., Penn Yan, N. Y.

- KITTS, ALBERT WARREN, XΦ
223 Meredith St., Kennett Sq., Pa.
- KLEIN, WILLIAM GEORGE, ΣΦΕ
20 Fairfield St., Springfield, Mass.
- KLINCK, RICHARD RHODES, ΖΨ
457 Rugby Rd., Brooklyn, N. Y.
- KNIERIM, ARTHUR WILLIAM, JR., ΣΦΕ
173 Cedar St., Ridgefield Park, N. J.
- KNORR, MARTIN, JR.
Brooklyn, N. Y.
- KNOWLES, PAUL S., ΦΚΨ
200 N. Prospect Ave., Park Ridge, Ill.
- KOENER, HAROLD EMIL
North Troy, N. Y.
- KRUMING, PAUL REGINALD, ΔΚΕ
1525 Dorchester Rd., Brooklyn, N. Y.
- LAMSON, CHARLES MARION
Shelter Island Heights,
Shelter Island, N. Y.
- LANE, ARTHUR EDWARD, ΚΚΚ
94 Everett St., Arlington, Mass.
- LANE, MILES JOSEPH, ΦΓΔ
157 Linwood Ave., Melrose, Mass.
- LANE, WENDALL GLIDDEN
38 Highland Ave., Barre, Vt.
- LANGDELL, RALPH EDGAR, ΚΚΚ
16 Sagamore St., Manchester, N. H.
- LARY, WILLIAM CHURCHILL
12 Alpine St., Gorham, N. H.
- LATHROP, ALLEN, ΑΧΡ
10 Prescott Ave., Montclair, N. J.
- LAWRENCE, JOHN DILLINGHAM, XΦ
Locust, Falmouth, Mass.
- LEACH, HENRY, 3RD, ΣΑΕ
214 Union St., Joliet, Ill.
- LEARNARD, RICHARD BENSON
Box 345, Hanover, N. H.
- LEE, RICHARD WHITE, ΣΝ
1726 Lee Rd., Cleveland Heights, Ohio
- LEMKIN, JULIUS UREL
22 Rutland St., Lowell, Mass.
- LEONARD, MATTHEW CULLEN, ΑΤΩ
941 E. 5th South St., Salt Lake City,
Utah
- LERER, ALBERT
8 Spring Lane, Maynard, Mass.
- LEVINE, BERNARD ALEXANDER
2104 Northampton St., Holyoke, Mass.
- LEWIS, BRUCE MOSHER, ΚΚΚ
171 Prospect St., Nutley, N. J.
- LIDDLE, JOHN CARLTON, ΚΣ
3 Center St., Glens Falls, N. Y.
- LILLEY, EDWIN FRANCIS, JR.
56 Congress St., Milford, Mass.
- LIVINGSTONE, HENDRICK DEKROTT
Clapboard Ridge, Greenwich, Conn.
- LORD, WILLIAM SHEPARD
78 Lincoln St., Glen Ridge, N. J.
- LOW, HAROLD DAY
Derry, N. H.
- LUNDGREN, CARL AXEL, ΣΝ
307 Wakalee Ave., Ansonia, Conn.

LUELLEN, GERALD HUDSON, ΘΧ
46 Dartmouth Rd., Mountain Lakes, N. J.

LYMAN, EDWIN HALL, JR.
34 Belmont Ave., Springfield, Mass.

LYMAN, JOHN JOSEPH, ΘΔΧ
2518 9th Ave., Los Angeles, Cal.

LYONS, LEVERETH SWAN, ΦΔΘ
Brooklyn, N. Y.

MCAVOY, JOHN CREIGHTON, ΔΚΕ
Phoenixville, Pa.

MCCATHIE, DAVID MASON, ΘΧ
3 Beach Rd., Port Jervis, N. Y.

MCCLURE, GEORGE YOUNG, ΚΚΚ
Walnut Ave., Santa Cruz, Cal.

MCCONNON, JAMES, ΧΦ
63 E. Wabasha St., Winona, Minn.

MCCOY, JAMES BERNARD, ΘΔΧ
310 W. 95th St., New York City

MCCUNE, ALLAN PORTER
219 Pleasant St., Ottumwa, Ia.

MCGRATH, JOHN BERNARD, ΔΧΡ
12 Park Ave., Fitchburg, Mass.

MCKAY, DONALD MIDDLETON
206 Rutgers St., Rochester, N. Y.

MCKEE, WALTER L., ΦΚΨ
38 Cushing Ave., Belmont, Mass.

MACKOWN, PHILIP, ΑΔΦ
Kenwood, N. Y.

MCLAUGHLIN, AMBROSE P., JR., ΔΚΕ
Bretton Woods, N. H.

MCLAUGHLIN, JOHN EDWARD, ΒΘΠ
5226 Larchwood Ave., Philadelphia, Pa.

MCLAUGHLIN, JOHN PHILIP, ΑΔΦ
374 Conklin Ave., Binghamton, N. Y.

MACLEAN, PAUL DAVIDSON, ΒΘΠ
Missoula, Mont.

MACLELLAN, ROBERT LLEWELLYN
28 Bluff View, Chattanooga, Tenn.

MCMILLAN, CHARLES STEINER, ΣΦΕ
3826 Parkdale Rd., Cleveland Heights,
Ohio

MCNEIL, VIRGIL JOHNSTON, ΚΚΚ
403 Whiting Ave., New Haven, Conn.

MACPHAIL, ROBERT BRUCE, ΔΚΕ
125 Brooks Ave., Arlington, Mass.

MCROBERTS, WILLIAM FRANK, ΘΧ
913 A St., Schuyler, Neb.

MACAULEY, WILLIAM LAWTON, ΨΤ
Dorchester, Mass.

MAGAVERN, SAMUEL DONALD, ΑΔΦ
697 Richmond Ave., Buffalo, N. Y.

MAGENIS, EUGENE LYNCH, ΧΦ
66 Longwood Ave., Brookline, Mass.

MAGNAGHI, CHARLES JAMES
21 Oak Grove Ave., Brattleboro, Vt.

MAKEPEACE, MAURICE BURSLEY, ΘΧ
105 High St., Wareham, Mass.

MANN, ALBERT ELMORE, ΣΑΕ
30 Fales St., Franklin, Mass.

MARING, FRANK BUDD, ΦΣΚ
175 5th St., Newark, N. J.

- MARSHALL, ROBERT C., ΘΧ
116 Lincoln Ave., Rutland, Vt.
- MARSHALL, JOHN STEWART, ΔΤΔ
427 Broadway, Cambridge, Mass.
- MARTIN, LAWRENCE HENRY, ΚΚΚ
38 Lawrence St., Wakefield, Mass.
- MARTIN, ROY FREDOT
25 Holbrook St., Ansonia, Conn.
- MARTYN, FREDERICK SANFORD
108 Lincoln Rd., Brooklyn, N. Y.
- MARX, WILLIAM HENRY, ΑΧΡ
25 Woodside Ave., Ridgewood, N. J.
- MASON, JOHN WRIGHT
Sharon, Vt.
- MASON, LESTER BARNETT
24 W. 5th St., New York City
- MAVON, JOSEPH ALBERT, ΘΧ
333 Glen St., Glen Falls, N. Y.
- MENARD, DAVID FOX
108 Rogers Ave., W. Springfield, Mass.
- MERRICK, JOSEPH LEONARD, ΑΧΡ
280 Linden St., Holyoke, Mass.
- MIDDLEBROOK, CURTIS MONSON, ΦΔΘ
77 Comstock Place, South Orange, N. J.
- MIDDLETON, THOMAS M., ΔΤΔ
1114 Anderson Ave., Palisade, N. J.
- MILLER, GORDON SINCLAIR, ΘΧ
W. 250th St. and Independence Ave.,
Riverdale-on-Hudson, N. Y.
- MILLIKEN, LEROY CROSBY, ΨΥ
70 Mt. Vernon St., Melrose, Mass.
- MILLIKEN, LYMAN FRANCIS, ΕΚΦ
45 McKendree Ave., Annapolis, Md.
- MILTON, HENRY C., ΚΚΚ
41 Prospect St., Reading, Mass.
- MITCHELL, WILLIAM BIDLER, ΑΔΦ
203 Wayne Ave., Easton, Pa.
- MITER, LAWRENCE DAVISON, ΣΝ
14259 Superior Rd., Cleveland, Ohio
- MOLINA, WALTER LUIS, ΕΚΦ
71 Hastings St., W. Roxbury, Mass.
- MONACO, WILLIAM FRANCIS
26 So. 19th St., Elmhurst, N. Y.
- MONTAGUE, JAMES LEE, ΦΔΘ
204 Drake Ave., New Rochelle, N. Y.
- MOODY, CARLETON HANLEY
Buzzards Bay, Mass.
- MOODY, JOHN HAROLD, ΦΣΚ
9 Gibson St., Medford, Mass.
- MOORE, FRANKLIN, ΣΝ
1456 Clifton St., Washington, D. C.
- MOREY, NATHANIEL B., ΒΘΠ
Utica, N. Y.
- MORRIS, LEONARD MYRON SACHS
Greensburg, Pa.
- MORRISON, ROBERT DREW
5739 Blackstone Ave., Chicago, Ill.
- MORSE, HERBERT OGDEN
464 Main St., Amesbury, Mass.
- MORTON, WILLIAM G.
314 Academy St., Fulton, N. Y.

MOSS, HOWARD, ΘΔΧ
8601 114th St., Richmond Hill, N. Y.

MOSS, ROBERT ELMER, ΣΦΕ
22 Edgemont St., Roslindale, Mass.

MOULTON, HORACE PRATT, ΓΔΕ
178 So. Prospect St., Burlington, Vt.

MULLEN, JAMES EDWARD, ΔΤΑ
86 Elm St., Nashua, N. H.

MUNSELL, RUFUS ISHAM
Woodbury, Conn.

MUNSON, LEWIS STORMS, JR.
1115 N. Franklin St., Wilmington, Del.

MURPHY, JOSEPH RYAN, ΦΣΚ
24 High St., Guilford, Me.

MURPHY, JAMES ANDREW
Butte, Mont.

MYERS, LEWIS CRARY, ΨΥ
"The Cobbles," W. Water St.,
Elmira, N. Y.

MYERS, ROWLAND MASON, ΦΣΚ
233 Hemlock St., Brooklyn, N. Y.

NASH, NORMAN CECIL, ΑΔΦ
21 E. 40th St., New York City

NEARY, JOHN FRANCIS, ΖΨ
35 Lincoln St., Manchester, Mass.

NELSON, RICHARD HAMILTON
10542 Longwood Drive, Chicago, Ill.

NESPOR, ROBERT WENZEL, ΑΧΡ
13 Frances St., Melrose, Mass.

NEWELL, HOWARD WINTHROP
D Rd., N. Lexington, Mass.

NEWTON, JAMES FRANCIS, ΕΚΦ
302 Franklin St., Holyoke, Mass.

NIGHTINGALE, ARTHUR BERNARD
430 Notre Dame Ave., Manchester, N. H.

NIXON, JOHN PARCHER, ΦΓΔ
29 Trowbridge Ave., Newtonville, Mass.

NOELTNER, JOHN WILLIAM, ΣΑΕ
138 Lancaster Ave., Buffalo, N. Y.

NORMAN, CHRISTIAN GEORGE, 2ND
Flushing, N. Y.

NORRIS, DONALD KENNETH, ΑΔΦ
37 Earl St., Malden, Mass.

NORTON, JOHN EDWARD, ΣΝ
5 Hollenden Place, Pittsburgh, Pa.

NORTON, SPENCER EUGENE, ΦΣΚ
Vergennes, Vt.

NOVA, BARNETT JAY, ΠΑΦ
571 Jefferson Ave., Brooklyn, N. Y.

NOYES, PARKER EDWARD
19 Savoy Rd., Salem, Mass.

O'LEARY, JAMES FRANCIS, ΑΧΡ
35 Irving St., Hartford, Conn.

OPPMANN, ANDREW WILLIAM, ΑΤΩ
13330 Detroit Ave., Cleveland, Ohio

ORSI, PHILIP JOSEPH
40 Goodrich St., Long Island City, N. Y.

OSBORN, EDWARD BARTLEY, ΦΓΔ
823 Holly Ave., St. Paul, Minn.

O'SULLIVAN, JOHN H., ΘΧ
2 Strathmore Rd., Brookline, Mass.

- PAIGE, TIMOTHY
Templeton Rd., Athol, Mass.
- PARKER, BRADFORD ELLSWORTH, ΓΔΕ
55 Highland St., W. Hartford, Conn.
- PARRISH, HUNTINGTON VAN HISE, ΔΤΑ
Middleton Pike, Hamilton, Ohio
- PARRISH, MAXFIELD, JR., ΕΚΦ
Windsor, Vt.
- PASFIELD, GEORGE HOUSTON, ΣΧ
425 W. Edwards St., Springfield, Ill.
- PATCH, ELDRED KEENE, ΓΔΕ
26 Lincoln St., Stoneham, Mass.
- PATIENCE, WESLEY FREDERICK, ΣΦΕ
25 Plainfield St., Hartford, Conn.
- PAYNE, HOWARD MARSHALL
654 L. St., N. E., Washington, D. C.
- PEASE, DOUGLAS MACDONALD, ΕΚΦ
303 N. Mountain Ave.,
Upper Montclair, N. J.
- PELLETIER, LOUIS, ΣΑΕ
610 W. 11th St., New York City
- PELTON, JOHN EDGAR, ΑΧΡ
105 So. Clinton St., Olean, N. Y.
- PERKINS, ARTHUR FISK, ΦΣΚ
633 River Rd., Manchester, N. H.
- PHELAN, JOHN VAN DE POELE, ΣΧ
16 Peirce Rd., Lynn, Mass.
- PHILBRICK, HARRY CLIFFORD, JR., ΚΚΚ
1839 Washington St., Auburndale, Mass.
- PHILLIPS, JOHN, ΨΤ
170 Inwood Ave.,
Upper Montclair, N. J.
- PICKEN, JAMES EDSON, JR., ΒΘΠ
509 Elm Ave., Audubon, N. Y.
- PIERCE, HAROLD ARTHUR, ΣΝ
7 Cottage St., Newport, Vt.
- PIERSON, RICHARD LEE
Quincy, Ill.
- PITTS, GEORGE BRISTOL, JR.
14 Lakeview Ave., Jamestown, N. Y.
- PLATT, CARL SPENCER, ΓΔΕ
84 Newton Ter., Waterbury, Conn.
- POLLOCK, MATTHEW CRAWFORD, ΦΔΘ
512 Springfield Ave.,
West Philadelphia, Pa.
- PORTER, ROBERT AARON, ΔΚΕ
410 Groveland Ave., Brookfield, Ill.
- PROCTOR, CHARLES NANCREDE, ΦΓΔ
23 Rope Ferry Rd., Hanover, N. H.
- PROSSER, GWYNNE AUGUSTINE, ΣΑ
138 DeLacy Ave., N. Plainfield, N. J.
- PURCELL, WILLIAM JOHN
772 Mary St., Utica, N. Y.
- QUINN, WALTER BERNARD
South Manchester, Conn.
- RAMEY, EUGENE BYRON, ΦΚΨ
2719 Washington St., Gary, Ind.
- RANNEY, OMAR STEELE, ΚΣ
1533 Clarence Ave., Lakewood, Ohio
- RAYMOND, ERNEST MUNROE, ΑΧΡ
1040 W. 54th St., Kansas City, Mo.
- REECE, EDWARD MAXWELL, ΔΚΕ
R. F. D. No. 2, Peekskill, N. Y.

- REID, ROBERT VALENTINE, ΔΤΔ
526 Franklin Ave., Denver, Colo.
- RENDELL, RICHARD GUSTAVUS
49 Maynard Ave., Waterbury, Conn.
- REYNOLDS, FRANCIS HENRY
1960 Holly St., Denver, Colo.
- RICE, KENNETH FREDERICK, ΘΧ
18 E. Court St., Warsaw, N. Y.
- RICHARDSON, ORMAN EDGAR
11 Turner Ave., Skowhegan, Me.
- RICHARDSON, ROBERT CLAYTON, ΔΧΑ
11 N. Park St., Hanover, N. H.
- RICKENBAUGH, RALPH LEYMAN, ΣΝ
14261 Superior Rd., Cleveland, Ohio
- RITCHIE, GEORGE DAVID, ΦΣΚ
Saratoga Springs, N. Y.
- ROBBIE, KENNETH EMERSON, ΣΑΕ
545 Belvidere Ave., Plainfield, N. J.
- ROBERTSON, CHARLES JAMES, JR., ΑΤΩ
115 Hathaway Ave., Houston, Texas
- ROBINSON, LAWRENCE, ΘΔΧ
230 Cypress St., Brookline, Mass.
- ROCKHILL, ROBERT ARTHUR
283 Highland Ave., Jamaica, N. Y.
- ROCKWELL, RICHARD C., ΒΘΠ
58 Grove Ave., Leominster, Mass.
- ROGERS, HOWARD LEWIS, JR.
23 Newbury St., Malden, Mass.
- ROHLFFS, WILLIAM GERARD, ΑΤΩ
21 Connecticut Ave., Freeport, N. Y.
- ROSE, EDGAR MARTIN, ΦΓΔ
15 Rugby Rd., Brooklyn, N. Y.
- ROSE, JOHN CLARKE, ΨΤ
7813 Ivanhoe St., La Jolla, Cal.
- ROSE, THEODORE
15 Rugby Rd., Brooklyn, N. Y.
- ROSEN, JOSEPH JEROME, ΠΛΦ
Lawrence Ave., Lawrence, Mass.
- RUBIN, ISADOR
1434 49th St., Brooklyn, N. Y.
- RUDMAN, PAUL ARTHUR, ΕΚΦ
Monroe St., Agawam, Mass.
- RUSSELL, DAVID KIDDER, ΑΔΦ
416 Cooker Bldg., Denver, Colo.
- RUSSELL, HERBERT EDWIN
East St., Suffield, Conn.
- RYAN, FREDERICK LAWRENCE, ΨΤ
Sherman St., No. Chelmsford, Mass.
- SADLER, LAUREN MILLER
714 W. First St., New York City
- SAFRAN, IRA WOLFF
224 Zeltus St., South Amboy, N. J.
- SAMMIS, S. LLOYD, ΣΑΕ
Huntington, N. Y.
- SANBORN, GEORGE KNIGHT
5 Locke St., Andover, Mass.
- SANBORN, JAMES FARRINGTON, JR., ΓΔΕ
62 Pleasant St., Revere, Mass.
- SASS, JERRY BUFORD, ΒΘΠ
618 3rd Ave., Ardmore, Okla.

- SAWYER, EDWARD WARD
241 State St., Bangor, Me.
- SCHERP, HENRY WILLIAM
48 Curtis St., Dalton, Mass.
- SCHMELZER, RICHARD WOLFF
Brookline, Mass.
- SCHNEPEL, HERMAN HENRY, JR.
372 Highland Ave., Orange, N. J.
- SCHWARTZ, THEODORE C., ΣΦΕ
51 W. Main St., Nanticoke, Pa.
- SCOTT, CHARLES ELWELL, ΣΑ
N. Washington St., Belchertown, Mass.
- SCOTT, JOHN JAY, ΘΔΧ
569 Webster Ave., New Rochelle, N. Y.
- SCOTT, WILLIAM JOHNSON
203 E. 11th St., Pawhuska, Okla.
- SCOTT, WALTER LLEWELLYN, ΧΦ
39 Neptune Ave., New Rochelle, N. Y.
- SENSENG, HERBERT RUDOLF
91 Dennison St., Gloucester, Mass.
- SERRELL, HOWARD PAUL, ΦΚΨ
Magnolia Ave., Montvale, N. J.
- SHAW, RAY, ΚΣ
9 Plymton St., Woburn, Mass.
- SHEARMAN, KEITH WILLIS
400 Ocean Ave., Brooklyn, N. Y.
- SHEPARD, CARROLL CHESTER
89 Moss Ave., Highland Park, Mich.
- SHERMAN, PHILIP ROBINSON
174 Winthrop Rd., Brookline, Mass.
- SHUKERT, GUSTAVE EMIL
2228 Larimore Ave., Omaha, Neb.
- SHURTLEFF, MERRILL, JR., ΚΚΚ
67 Elm St., Lancaster, N. H.
- SIMONDS, HAROLD STEARNS, ΔΤΔ
1 Spring St., Willimantic, Conn.
- SIMONS, GORDON NORMA, ΓΔΕ
R. F. D. No. 1, Grasmere, N. H.
- SIMPSON, WALTER WHITE, ΚΣ
44 Morton Place, East Orange, N. J.
- SINCLAIR, DOHRMAN JAMES, ΘΧ
523 N. 4th St., Steubenville, Ohio
- SKINNER, OSMUN, ΖΨ
120 Parker Ave., Easton, Pa.
- SLAWSON, GEORGE CLARK, ΧΦ
Rock Ridge, Greenwich, Conn.
- SLEEPER, LAWRENCE LINSEY, ΓΔΕ
East Bay Lodge, Osterville, Mass.
- SLOANE, GERALD HART
97 Fort Washington Ave.,
New York City
- SMITH, GEORGE RALSTON, ΑΤΩ
5814 Hayes St., Pittsburgh, Pa.
- SMITH, JOSEPH HAROLD, ΘΔΧ
254 Main St., Andover, Mass.
- SMITH, JAMES WESLEY, ΦΚΨ
1007 So. St. Bernard St.,
Philadelphia, Pa.
- SMITH, RICHARD HUNT
608 North River Rd., Manchester, N. H.
- SMITH, STEELE CYRIL
70 Central Ave., Waterbury, Conn.

SOLIS, DONALD WILBUR, ΦΓΔ
41 Bernard Ave., Watertown, Mass.

SREENAN, WILLIAM VERNON, XΦ
12 Freeman Ave., North Adams, Mass.

STERN, BERTHOLD SUMMERFIELD, ΠΛΦ
53 Commonwealth Ave.,
Chestnut Hill, Mass.

STEVENS, LOREN GLOVER, ΣΑΕ
17 Warfield Rd., Upper Montclair, N. J.

STOLER, BARRETT D., ΠΛΦ
41 Wolcott St., Dorchester, Mass.

STONE, FRED L., ΦΚΨ
1234 Ashland Ave., Wilmette, Ill.

STONE, HARRY L., ΦΚΨ
1234 Ashland Ave., Wilmette, Ill.

STREIT, CARLYLE FREDERICK, ΣΑΕ
Edwards Rd., Cincinnati, Ohio

STURTEVANT, HAZEN KIMBALL, ΖΨ
33 Warren Ave., Somerville, Mass.

STURDEVANT, JESSE WAYNE
116 N. Washington St., Rome, N. Y.

SUGDEN, JOHN, ΦΣΚ
44 Brown St., Methuen, Mass.

SULLIVAN, JAMES BARRETT, ΘΧ
20 N. Portage St., Westfield, N. Y.

SULLIVAN, ROBERT EUGENE
32 Charlotte St., Dorchester, Mass.

SULLIVAN, RICHARD JOSEPH
15 Logan St., Lawrence, Mass.

SUNDEAN, EDWARD ROGER
767 Mammoth Rd., Manchester, N. H.

SWANSON, GILBERT CARL, ΨΤ
726 N. 40th St., Omaha, Neb.

SWEDE, SAMUEL CLIFFORD, ΒΘΠ
127 W. 33rd St., New York City

SWIFT, EDWARD CAMPBELL
Daggett Ave., Vinyard Haven, Mass.

SWISHER, BENJAMIN FIELD, ΣΑΕ
410 Sunset Ave., Waterloo, Ia.

TALBOT, THOMAS PROCTER, ΑΤΩ
238 Roberts Ave., Glenside, Pa.

TAYLOR, LOREN WRIGHT, ΘΧ
90 Maples Rd., Brookline, Mass.

TAYLOR, MUIRISON KEITH, ΘΔΧ
214 E. Market St., Taylorville, Ill.

TAYLOR, WINFIELD, ΑΔΦ
849 Michigan Ave., Wilmette, Ill.

TERRY, LLEWELLYN BURNETT, ΖΨ
327 Willow St., New Haven, Conn.

THOMPSON, ALBERTO FREDERICK
20 Irving St., Waltham, Mass.

THOMPSON, DAVID BOMAR, ΣΧ
5017 Line Oak St., Dallas, Texas

THOMPSON, HARRY HOYT, ΑΔΦ
1127 Hinman Ave., Evanston, Ill.

THOMPSON, RUPERT CAMPBELL, JR., ΦΓΔ
60 Hull St., Newtonville, Mass.

THURSTON, FRANCIS CHANDLER, ΣΧ
14 Beltram St., Malden, Mass.

TIDD, JOSEPH SHEPARD
297 Tremont St., Taunton, Mass.

- TILTON, FREDERICK ALBERT, ΣΦΕ
358 Main St., Laconia, N. H.
- TINDLE, FRANK WILLIAM, ΘΔΧ
460 Norwood Ave., Buffalo, N. Y.
- TITUS, FREDERICK ELLIOTT, ΖΨ
60 Broadview Ave., New Rochelle, N. Y.
- TOWER, CHARLES FRANCIS
63 Perkins St., West Newton, Mass.
- TOWNSEND, CHARLES MANUEL, ΘΔΧ
145 W. 74th St., New York City
- TREANOR, WILLIAM CURRY, ΔΤΔ
215 W. Kingsbridge Rd., New York City
- TURKEVITCH, JOHN
25 E. 99th St., New York City
- TURNER, KENNETH W., ΚΚΚ
408 Homestead Ave., Mt. Vernon, N. Y.
- TURNER, RALPH GORDON
19 Lewis Ave., Walpole, Mass.
- TWEEDY, ROBERT B., ΚΚΚ
352 Main St., Winona, Minn.
- VAN AALST, LAMBERT CHARLES, ΦΓΔ
138 Webster Ave., Brooklyn, N. Y.
- VANDERBURG, ARTHUR H., JR., ΦΔΘ
316 Morris Ave., Grand Rapids, Mich.
- VAN RIPER, LAWSON, ΣΝ
57 Franklin St., Ansonia, Conn.
- VERNON, ROGER ERDMAN, ΨΤ
52 Elm St., Montclair, N. J.
- WALKER, ALTON PALMER, ΣΝ
1557 Robeson St., Fall River, Mass.
- WALKER, HENRY LEWIS, JR., ΔΤΔ
697 West End Ave., New York City
- WALKER, HALBUT THAYER, ΔΤΔ
194 Highland Ave., Taunton, Mass.
- WALKER, RICHARD WILLIAM
4818 Capital Ave., Omaha, Neb.
- WALLACE, HENRY ALVIN, JR.
1418 Lee St., Charleston, W. Va.
- WALLACE, JOHN BROUGHAM, ΧΦ
11 Seymour St., Montclair, N. J.
- WALLIS, RICHARD GREGORY, ΑΧΡ
Cambridge, Mass.
- WALTER, HOWARD MARTIN, ΕΚΦ
62 Hillside Ave., Melrose, Mass.
- WARNER, GERALD
N. Main St., Florence, Mass.
- WATERS, JOHN PHILIP, ΣΑΕ
554 Brewster St., Bridgeport, Conn.
- WATERS, WILLIAM ALLEN, ΣΑ
18 Pleasant St., Nahant, Mass.
- WATSON, WILLIAM JAMES, ΑΧΑ
73 Lincoln St., New Britain, Conn.

- WEBSTER, FRANCIS CHAMPLIN, JR.
104 Gilbert St., Malden, Mass.
- WELCH, RICHARD GALLIVAN, AXP
70 Livingston Ave., Lowell, Mass.
- WELLS, EBER MONTGOMERY, ΦΣΚ
18 Prescott St., Winthrop, Mass.
- WESER, JOHN A., ΔΤΔ
362 Riverside Drive, New York City
- WESTHAVER, LOREN JAMES R., ΣΧ
33 Greenwood St.,
Melrose Highlands, Mass.
- WHALEY, WILLIAM, ΨΤ
3045 Porter St., Washington, D. C.
- WHEATLEY, EDWARD BACON, ΣΝ
4 Orchard Parkway, White Plains, N. Y.
- WHEELER, HOMER HENDERSON, ΦΔΘ
5256 N. Illinois St.,
Indianapolis, Ind.
- WHELAND, GEORGE WILLARD, ΣΑ
Mississippi Ave., Chattanooga, Tenn.
- WHITE, RICHARD FOX, ΒΘΠ
East Hampton, L. I., N. Y.
- WHITEHEAD, JUDSUN JAY, JR., ΣΦΕ
1 Cowdrey St., Stoneham, Mass.
- WHITTAKER, FOREST BARTLEY
720 E. Long St., Columbus, Ohio
- WHITTEMORE, MERRILL WHILEY
24 Crescent St., Newport, R. I.
- WILKINSON, FROST B.
State College, Orangeburg, S. C.
- WILLARD, DAVID KING, ΣΧ
306 So. Burnell St., East Orange, N. J.
- WILLEY, ALBERT SUMNER
446 Chenango St., Binghamton, N. Y.
- WILLIAMS, GEORGE PHILIP
840 Troy Ave., Brooklyn, N. Y.
- WILLIAMS, WILLIAM GRAY, AXP
901 Lindenwood Ave., Ambler, Pa.
- WILSON, CURTIS EDMISTON
239 N. High St., Hillsboro, Ohio
- WILSON, JOHN, JR.
Wollaston, Mass.
- WILTSEY, RALPH RICE
16 Williams St., Hudson Falls, N. Y.
- WOOD, JOHN WESLEY, JR., ΘΧ
12 Collins Ave., Troy, N. Y.
- WOODS, CARTER ALBERT, ΣΑ
High St., Brandon, Vt.
- WOODS, JAMES HARTSHORN, ΑΤΩ
36 Summer St., St. Johnsbury, Vt.
- WOODWORTH, DONALD MERWIN
Lakeport, N. H.
- WORD, ROBERT LEE, JR., ΘΧ
703 Dearborn St., Helena, Mont.

WRIGHT, ERNEST APELLES, 3RD, KKK
3 Windsor Ave., Melrose Park, Pa.

WRIGHT, EDWARD SHELDON, ATΩ
5 Terrace St., Whitefield, N. H.

WRIGHT, SAMUEL BOWNE, ZΨ
6310-A Station Ave., Pittsburgh, Pa.

WRIGHT, STEWART CLIFTON
33 South Ave., Newport, Vt.

YEATON, GEORGE BRIGGS, ΔXA
47 So. Chestnut St., Augusta, Me.

YOUNG, DONALD MINOT
854 So. Harwood Blvd.,
Los Angeles, Cal.

ZANGER, JACK EDWARDS, ΒΘΠ
Merchant St., Audubon, N. J.

ZELLER, ADRIAN BELKNAP, ΦΚΨ
433 Mt. Airy Ave., Philadelphia, Pa.

ZELLERS, JOHN BENNETT, ΣAE
676 Riverside Drive, New York City

ZEY, EDWARD B., ΣAE
Mill St., Butler, Mo.



FRESHMAN

Class of 1929

- | | |
|--|--|
| ABBOTT, ALSON MORGAN, JR. 51 Willow Ave., Plainfield, N. J. | ALLEY, WINSLOW WARREN, JR. Union, N. H. |
| ABBOTT, EDWARD EDSON 130 Alpine St., Franklin, Mass. | ALVORD, DAVID DORMAN 136 6th Ave., Twin Falls, Idaho |
| ACKLEY, JOHN WESTERVELT, JR. 176 Commerce St., Rahway, N. J. | ANDRES, FREDERICK WILLIAM 114 Pleasant St., Arlington, Mass. |
| ADAMS, BLYTH 567 Ash St., Winnetka, Ill. | ANDREWS, JOHN YOUNG 105 Elk St., Syracuse, N. Y. |
| ADAMS, FREDERICK ESLAR 22 Deepdene Rd., Forest Hills, L. I. | ANGELL, JOHN HOLLISTER 949 Regents Drive, Portland, Ore. |
| ADAMS, MILTON EDGAR 4352 Aldrich Ave., S. Minneapolis, Minn. | ARDIFF, RALPH ERNEST 457 Wolcott St., Auburndale, Mass. |
| ALDERMAN, CLYDON EUGENE 39 Mountainview St., Springfield, Mass. | ARLISS, EDWARD PATRICK Blair Rd., Silver Springs, Md. |
| ALEXANDER, WILLIAM 88 Bellevue St., W. Roxbury, Mass. | ARMSTRONG, FREDERICK PERLEY, JR. 100 Hodge Ave., Buffalo, N. Y. |
| ALLEN, DWIGHT HUBBARD Addington Rd., Brookline, Mass. | ARMSTRONG, JAMES WILLIAM Village View St., Wilton, Me. |
| ALLEN, JONATHAN ADAMS 5712 Baum Blvd., Pittsburgh, Pa. | ARNOLD, FREDERICK DALE 3800 Chestnut St., Philadelphia, Pa. |

| | |
|---|--|
| ARTHUR, JOHN READ 408 Livingston St., Streator, Ill. | BARRETT, RICHARD FRANCIS 45 Highland Ter., Brockton, Mass. |
| AUSTIN, ROBERT WINTHROP 411 W. 114th St., New York, N. Y. | BARROWS, NATHANIEL HAVEN, JR. 8 Elm St., Waterville, Me. |
| AYERS, RUSSELL OWEN Bacone, Okla. | BARTO, WELLINGTON FRANK 2021 Park Rd., N.W., Washington, D. C. |
| BAAL, ALVIN FREDERICK, JR. 2307 Windsor Ave., Dubuque, Ia. | BATES, HAMILTON 493 Hassalo St., Portland, Ore. |
| BABCOCK, PAUL ALDRICH 557 Adams St., E. Milton, Mass. | BEADEL, ROBERT OWSLEY 309 Rhodes Place, New Castle, Pa. |
| BABCOCK, TALBOT 162 85th St., Brooklyn, N. Y. | BEEDE, MERRILL GREENLEAF 22 Hawthorne Rd., Wellesley Hills, Mass. |
| BADGER, KINGSBURY MARTIN Springfield Ave., New Providence, N. J. | BELL, NELSON SIBLEY 19 Cushing Rd., Wellesley Hills, Mass. |
| BAEHR, HARRY WILLIAM 8635 77th St., Woodhaven, N. Y. | BELLEROSE, ALBERIC FERDINAND 19 West St., Rutland, Vt. |
| BAKER, HENRY HEATON, JR. 323 Lancaster Ave., St. Davids, Pa. | BELOIN, HAROLD HOWARD 373 W. Main St., New Britain, Conn. |
| BAKER, MORGAN 2584 Dartmoor Rd., Cleveland, O. | BENJAMIN, REUBEN ALLEN 219 N. Parkside Ave., Chicago, Ill. |
| BALKAM, STEPHEN BREWER 67 Prospect Ave., Wollaston, Mass. | BENNET, CHARLES GRAVES 1047 Forest Ave., Evanston, Ill. |
| BALL, HERBERT MORTON 1204 Richmond St., Scranton, Pa. | BENNETT, EARLE OGDEN 1309 2nd Ave., Asbury Park, N. J. |
| BANKART, NORMAN MILLBURY 138 Garden St., Pawtucket, R. I. | BENSON, BRUCE HOYT 2217 Penn Ave., S., Minneapolis, Minn. |
| BARNEY, WENDELL ROBINSON 3 Arundel Park, Dorchester, Mass. | BENSON, CLARENCE BIRGER 521 So. Pearl St., Denver, Colo. |

- BEREMAN, FREDERICK JAMES
Loucks & Solfisburg, Aurora, Ill.
- BERGER, ADOLPH OSCAR
1503 Monroe St., La Porte, Ind.
- BERGERON, ARTHUR JOSEPH
709 First Ave., Berlin, N. H.
- BERGSTROM, WALTER CARL
28151 Gilchrist Drive, Wickliffe, O.
- BERMAN, BERNARD ALFRED
147 Columbia Blvd., Waterbury, Conn.
- BERTCH, ALBERT CARL
335 Lyon St., Grand Rapids, Mich.
- BETE, CHANNING LINDQUIST
419 Washington St., Stoughton, Mass.
- BISSELL, HERBERT DEMING
239 Allen Lane, Mt. Airy,
Philadelphia, Pa.
- BLACK, RICHARD WEYHRICH
710 Washington St., Pekin, Ill.
- BLAIN, JOHN BOYER
2710 Claremont Blvd., Berkeley, Cal.
- BLAIR, JOHN CARSON
225 Ocean Drive, W., Stamford, Conn.
- BLISS, JOHN ALDEN
233 Ridgewood Ave., Orlando, Fla.
- BLOCH, HENRY LAURANCE
104 N. Allen St., Albany, N. Y.
- BOAL, AYRES, JR.
701 Sheridan Rd., Winnetka, Ill.
- BOGAR, JOHN ADAM
3365 N. 6th St., Harrisburg, Pa.
- BOGARDUS, STANLEY COBURN
Canaan, N. H.
- BOOTH, ROBERT IRWIN
Southold, N. Y.
- BORAS, PETER JOHN
34 Brewer St., New London, Conn.
- BORN, CHRISTIAN ECKHARDT
827 Boyden Rd., Columbus, O.
- BOTT, GEORGE MORRILL
47 Irving St., Arlington, Mass.
- BOWDLER, PAUL PARKINSON
811 B St., S.E., Washington, D. C.
- BOYLE, JOHN GREENLEAF, JR.
325 College Ave., DeKalb, Ill.
- BRABB, JOHN HUDSON
751 Chicago Blvd., Detroit, Mich.
- BRADLEY, BARTLETT BRADFORD
Duxbury, Mass.
- BRAGGINS, RICHARD REALF
1665 Lee Rd., Cleveland Heights, O.
- BRANDT, ROBERT CHALLISS
79 Embury Ave., Ocean Grove, N. J.
- BRAVERMAN, ARTHUR MARVIN
2409 Bever Ave., Cedar Rapids, Ia.
- BREITHUT, FRED RUDOLPH
19 Highland Ave., Newark, N. J.

| | |
|---|---|
| BRINKERHOFF, ROBERT HUSTON 142 5th St., Stamford, Conn. | BURGESS, ERIC TURNER 162 Manheim St., Germantown, Philadelphia, Pa. |
| BRISACH, RAYMOND CHARLES 3761 Willett Ave., New York, N. Y. | BURKE, RICHARD SAMUEL 189 Ridge Ave., Winnetka, Ill. |
| BRISBIN, WILLSIE ERNEST 32 Randall St., Waterbury, Vt. | BURTON, CARL ELTON 127 Hancock St., Everett, Mass. |
| BRITTAN, THOMAS TRUXTUM, JR. 15 Linden St., Brattleboro, Vt. | BUTLER, RALPH RICHARDSON 109 Methuen St., Lowell, Mass. |
| BROWN, FOREST MARTIN 37 Amherst St., Milford, N. H. | CALVER, JOHN HENRY 154 Langley Rd., Newton Center, Mass. |
| BROWN, RICHARD WILLIAM 660 Virginia Park, Detroit, Mich. | CAMPBELL, FREDERICK GRANT 207 Grant Ave., Bellevue, Pa. |
| BROWNLEE, THEODORE ROOSEVELT 49 North St., Saco, Me. | CANBY, EDWARD, 2ND 528 Belmont Park, Dayton, O. |
| BRUCH, ALEXANDER SMETS DELANNOY 83 Columbia Rd., Dorchester, Mass. | CANNON, STERLING JAMES 2197 S. Overlook Rd., Cleveland, O. |
| BRYANT, JOHN WALDON 221 Highland Ave., W. Newton, Mass. | CANTRIL, SIMEON THEODORE 843 Alameda Drive, Portland, Ore. |
| BRYER, WAYNE PARKER 22 High St., Peterborough, N. H. | CAPALBO, THOMAS JOSEPH Box 164, Bradford, R. I. |
| BUFFINGTON, ARTHUR CALDWELL 1469 Dial Circuit, Springfield, Ill. | CARPENTER, EDWARD SHINVILLE 126 N. Main St., Fair Haven, Vt. |
| BULKLEY, EVERETT STURGES, JR. Bulkley Ave., Southport, Conn. | CARR, ROBERT KENNETH 12205 Locke Ave., Cleveland, O. |
| BUNGE, JONATHAN CLEMENT 417 S. 14th St., La Crosse, Wis. | CARTER, IRVING ROBERTSON 41 Earl St., Malden, Mass. |
| BUNN, WILLIAM BOOTH 8407 122nd St., Richmond Hill, N. Y. | CASE, GEORGE SESSIONS, JR. 17864 Lake Ave., Cleveland, O. |

| | |
|--|---|
| CATE, ROBERT MAXWELL 11 Oak St., Belmont, Mass. | COLES, WILLIAM FEWEL 716 Magoffin Ave., El Paso, Tex. |
| CAVANAGH, JAMES ELLSWORTH 44 Peru St., Plattsburg, N. Y. | COLLETT, EDWIN ALBERT 20 Upton Ave., Providence, R. I. |
| CHASE, FREDERICK Dunedin, Fla. | COLLINS, ROBERT LEE 700 Dillingham Ave., Sheboygan, Wis. |
| CHILDS, DONALD JAMES 25 Steuben St., Waterbury, Conn. | COLQUHOUN, GORDON L. 38 Chestnut St., Andover, Mass. |
| CHINLUND, EDWIN CHRISTIAN 41 Broad St., New York, N. Y. | COLSON, CORTLANDT MATTHEWS 317 W. 138th St., New York, N. Y. |
| CHRISTMAN, WILLARD LE ROY 1374 Belle Ave., Lakewood, O. | CONDON, WILLIAM B. 1717 10th Ave., Greeley, Colo. |
| CLARK, CHARLES RICHARD 225 Washington St., Gloucester, Mass. | CONLON, JOHN MORRISON 111 Maple Ave., Pittsburgh, Pa. |
| CLARKE, LEWIS DOUGLAS 703 N. Sheridan Rd., Waukegan, Ill. | COOK, FREDERICK RODNEY, JR. 34 Pleasant St., W. Springfield, Mass. |
| CLEMENTS, JOHN 314 N. Waller Ave., Chicago, Ill. | COOK, JOHN BROWN 307 W. 65th St., Chicago, Ill. |
| CLIFFORD, ARTHUR FARNSWORTH 64 Linden Place, Brookline, Mass. | COOK, LENOIR HALL 2224 6th St., N.W., Washington, D. C. |
| CLOW, ARTHUR PLUMB 183 Main St., Terryville, Conn. | COOKE, WALTER PRESTON 280 S. Parkview Ave., Columbus, O. |
| COGAN, DAVID GLENDENNING 3 Perkins St., Peabody, Mass. | COOLEY, ALFRED ALLEN 64 Norwood Ave., Buffalo, N. Y. |
| COHEN, SHEPARD ARTHUR 24 Granite St., Nashua, N. H. | CORBETT, JOHN CLAYTON 3 Pearl St., Ayer, Mass. |
| COLBY, VICTOR NOYES Box 187, Wilton, Me. | CORNEHLSSEN, JOHN HENRY 1032 Greene Ave., Brooklyn, N. Y. |

- CORRIGAN, FRANCIS HUGHES
1171 Murrayhill Ave., Pittsburgh, Pa.
- CORT, JOHN JOSEPH, JR.
312 Belleville Ave., Bloomfield, N. J.
- COSGROVE, JAMES BERNARD
126 Fish St., Athol, Mass.
- COUNTRYMAN, CARLOS SLAFTER
917 Haskell Ave., Rockford, Ill.
- COVELL, GEORGE DAVIDSON
162 Massachusetts Ave., Detroit, Mich.
- COVEY, EDWIN BANISTER
Bedford Rd., Katonah, N. Y.
- CROWELL, MORTIMER LEGGETT, JR.
1764 Lee Rd., Cleveland Heights, O.
- CROWLEY, ARCHIE HENRY
25 Baker St., Lynn, Mass.
- CULLYFORD, JAMES SYDNEY
517 Josephine St., Denver, Colo.
- CUMMINS, THOMAS RILEY
W. Exchange St., Ticonderoga, N. Y.
- CURTIS, JAMES EBENEZER
Simsbury, Conn.
- DANFORTH, RICHARD LOYNES
83 Buckingham St., Springfield, Mass.
- DARLING, CHARLES EDWARD
44 Roslyn Rd., Waban, Mass.
- DAVENPORT, WILLIAM HENRY
153 Linden Ave., Bridgeport, Conn.
- DAVIS, EUGENE MARTIN
1131 President St., Brooklyn, N. Y.
- DAVIS, JOHN ALDEN
1351 Main St., Campello, Mass.
- DEANS, EDWIN VICTOR, JR.
22 Garden St., Potsdam, N. Y.
- DEARTH, JOHN ARTHUR
West Upton, Mass.
- DELANEY, DANIEL HENRY
72 Lewis Ave., Walpole, Mass.
- D'ELIA, ARTHUR JOSEPH
57 Blydenburg Ave., New London, Conn.
- D'ESOPO, JOSEPH ALBERT
15 Florence St., Hartford, Conn.
- DETWEILER, FRANK HALL
491 N. Lake St., Aurora, Ill.
- DIACK, ARCHIBALD WARREN
15 Geddes Heights, Ann Arbor, Mich.
- DICKEY, JOHN SLOAN
233 W. Main St., Lock Haven, Pa.
- DILLON, CHARLES BURGESS
182 Aqueduct St., Welland,
Ontario, Canada
- DINSMORE, PHILIP DELMONT
120 Belmont Ave., Springfield, Mass.
- DODGE, WILLIAM GOSS
10 School St., Newport, Vt.
- DOE, RICHARD THOMPSON
R. F. D. No. 2, Rollinsford, N. H.

- | | |
|---|---|
| DOLPHIN, ROBERT EDWARD 65 Chatham St., E. Lynn, Mass. | ELLIOTT, JOHN NOWLAND 515 S. 7th St., LaFayette, Ind. |
| DONOVAN, DAVID JACKSON 104 18th St., W. New York, N. J. | ENDERS, HENRY HERBERT Border St., Cohasset, Mass. |
| DOOB, LEONARD WILLIAM 46 W. 83rd St., New York, N. Y. | EXTON, RICHARD KASTOR 163 W. 79th St., New York City |
| DOWNES, ARTHUR LAWRENCE 188 Whitford Ave., Nutley, N. J. | FAIRCHILD, ROBERT DURKEE 37 Bellevue Ave., Rutland, Vt. |
| DOWNING, ALFRED PAGE 59 Livingston St., Brooklyn, N. Y. | FELCH, EDWIN PIERSON 37 Kings Rd., Madison, N. J. |
| DRAKE, ROBERT TUCKER 933 Lake Ave., Wilmette, Ill. | FENDERSON, RICHARD ADNEY 48 Elm St., Saco, Me. |
| DUDLEY, CHARLES MILO 33 Rope Ferry Rd., Hanover, N. H. | FENNERTY, HARRY ATKINSON 1720 Beechwood Blvd., Pittsburgh, Pa. |
| DUDLEY, FRANKLIN EDWARD 218 South St., Biddeford, Me. | FERRINI, MANGO ORESTE 4 McDonough St., Portsmouth, N. H. |
| DURHAM, ROGER 322 Park Place, Brooklyn, N. Y. | FINLAY, ALLAN RISLEY 391 Windsor Ave., Hartford, Conn. |
| EBERLINE, RICHARD FREDERICK 888 Chicago Blvd., Detroit, Mich. | FISH, HERBERT MYRON, JR. 43 Houston Ave., Milton, Mass. |
| EHLER, ADRIAN AUGUSTUS 91 Beaufort Place, New Rochelle, N. Y. | FISHER, ALBERT CRAIG 38 W. Villa Pl., Fort Thomas, Ky. |
| ELDRIDGE, HOWARD RAYMOND 418 Main St., Wareham, Mass. | FITZPATRICK, PHILIP EDGAR 41 Hamilton St., Plattsburg, N. Y. |
| ELLICK, ROBERT PURVIS 105 S. 53rd St., Omaha, Neb. | FLANNERY, WILBUR EUGENE 1112 S. Mill St., New Castle, Pa. |
| ELLINGER, EDGAR MITCHELL, JR. 135 Central Park W., New York City | FLOYD, ALLEN RICHARDSON 38 Locust St., Winthrop, Mass. |

- FLYNN, HARRY LEONARD
2180 Demington Dr.,
Cleveland Heights, O.
- FOSS, GEORGE HERBERT, JR.
530 Sumner Ave., Springfield, Mass.
- FOSTER, FRANK PRAY
10 The Crescent, Montclair, N. J.
- FOULKS, HORACE ARTHUR
127 W. 82nd St., New York, N. Y.
- FOWLER, EDWARD EMERY
Suncook, N. H.
- FOWLER, GEORGE OSCAR
6 West 17th St., Whitestone, L. I.
- FRICEK, ELMER FRANK
1621 Cordova Ave., Lakewood, O.
- FRIEDBERG, STANTON ABELES
4716 Drexel Blvd., Chicago, Ill.
- FRIEND, ROBERT ALONZO
80 Mt. Vernon St., Melrose, Mass.
- FRYBERGER, ROBERT MORRIS
2001 Columbus Ave., Duluth, Minn.
- FULD, STEPHEN LEONARD
4 East 88th St., New York, N. Y.
- FYLER, EARL HARRIS
West Burke, Vt.
- GAGE, PHILLIP HESSE
34 Albion St., Lawrence, Mass.
- GARLAND, JOHN CAMERON
28 Dale Ave., Gloucester, Mass.
- GATES, ROWLAND FOWLER
90 Mountain Rd., W. Hartford, Conn.
- GAYNOR, CHARLES BEAUCLERC
96 Linden St., Allston, Mass.
- GEORGOPULO, PANOS
48 Stone St., New York, N. Y.
- GILL, JOHN LORIMAN
77 Wall St., Auburn, N. Y.
- GOBLE, EDWIN PERRY
8415 86th St., Woodhaven, N. Y.
- GODDARD, PAUL MORRIS
11611 89th Ave., Richmond Hill, N. Y.
- GODFREY, DONALD FRANCIS
North Adams, Mass.
- GOLDMAN, DAVID
20 Woodford St., Worcester, Mass.
- GOLDSMITH, CHARLES
33 Connecticut Ave., Freeport, N. Y.
- GOODWIN, WEBSTER
N. Main St., Wolfboro, N. H.
- GOUDEY, MAURICE RUSSELL
50 Cypress Place, Brookline, Mass.
- GRAY, DOUGLAS MINTIE
10 Calumet St., Waterbury, Conn.
- GREEN, WALTER JOHNSON
1226 Washington St., Wilmington, Del.
- GREVATT, KENNETH LLOYD
220 Christopher St., Montclair, N. J.

- GRIFFIN, GILBERT LAWRENCE
 111 Third Ave., Pelham, N. Y.
- HARTSTONE, HENRY NELSON
 950 Centre St., Newton, Mass.
- GRISCOM, WILBUR ALLEN
 Sandy Hook, Conn.
- HASELTINE, CARL PRICE
 29 Sandford Ave., Plainfield, N. J.
- GROTE, WILLIAM FREDERICK, JR.
 520 West St., Wheaton, Ill.
- HATCH, DAMON BLAKE
 East Jaffrey, N. H.
- GULICK, HOWARD BROOKS
 Green Bough Lodge,
 Wellesley Hills, Mass.
- HAYES, THOMAS EDWARD
 38 Andover St., Peabody, Mass.
- GUNTHER, JACK DISBROW
 Nyack, N. Y.
- HAZARD, ROBERT CULVER
 48 Broad St., Salamanca, N. Y.
- GURNER, THEODORE
 Setauket, N. Y.
- HAZELTON, CARL RUSSELL
 741 Pleasant St., Worcester, Mass.
- GUTTERSON, WALTER CHESSMAN
 188 Summer St., Weymouth, Mass.
- HEADLEY, FRANK AYRES
 350 Main St., Madison, N. J.
- HALE, LAWRENCE SOUTHARD
 Bradford, Vt.
- HEAP, JOE
 225 So. Cortez St., Prescott, Ariz.
- HANNAN, WILLIAM EVERETT, JR.
 5 Woodlawn Ave., Albany, N. Y.
- HEATH, MORRIS LAMPREY
 516 Portland Ave., St. Paul, Minn.
- HANSSMANN, IRVING JOHN
 9114 89th St., Woodhaven, N. Y.
- HEDGER, RAYMOND CARTER
 41 Franklin Ave., Glen Cove, N. Y.
- HARRIS, EDMUND SCOFIELD
 23 Vineyard Rd., Newton Center, Mass.
- HEEREMANS, WILLIAM HENRY
 Elm Court, Lenox, Mass.
- HARRIS, JEROME SILVAN
 515 West 110th St., New York City
- HEIN, GEORGE ADOLPH
 Middlesex Rd., Noroton Heights, Conn.
- HARRIS, ROBERT SHAW
 511 Forest Ave., River Forest, Ill.
- HEISTER, EDWIN WAYNE
 181 West End Ave., Ridgewood, N. J.
- HARTMAN, MORRIS JAMES
 2950 Berkshire Rd.,
 Cleveland Heights, O.
- HEMHAUSER, ROBERT HENRY
 755 Springfield Ave., Irvington, N. J.

| | |
|--|--|
| HENRETTA, WILLIAM TERENCE 115 Dawson St., Kane, Pa. | HOLMES, OLIVER WARDMAN 51 Hall Ave., Watertown, Mass. |
| HERBERT, JAMES ARTHUR 131 Circuit St., Winthrop, Mass. | HOLMES, STANLEY SHAW, JR. 175 Bloomingbank Rd., Riverside, Ill. |
| HERON, LOREN 5437 Connecticut Ave., Washington, D. C. | HOOD, WILLIAM CLARK, JR. 45 Union St., Uniontown, Pa. |
| HERSAM, GEORGE ALEXANDER, JR. 109 Summer St., Stoneham, Mass. | HOOPER, FREDERICK WILLIAM, JR. Miles St., Millbury, Mass. |
| HESSelman, TENNYSON WAKEFIELD S. First St., Bayside, L. I., N. Y. | HOOSE, CLINTON MANVILLE 1246 W. 59th St., Kansas City, Mo. |
| HETFIELD, WALTER LEVE, 3RD 602 E. Front St., Plainfield, N. J. | HORTON, ROGER BATES 188 Bidwell Parkway, Buffalo, N. Y. |
| HIGGINS, GILBERT LEWIS 21 Hobart St., New Haven, Conn. | HOW, EDWARD KING 1317 Michigan Ave., LaPorte, Ind. |
| HIGGINS, HARRIS ALLEN 41 Mount Vernon St., Melrose, Mass. | HOWALD, JOHN JACQUES 78 Park Drive, Columbus, O. |
| HIRSCH, HAROLD SELLER 718 Prospect Drive, Portland, Ore. | HOWELL, WALTER ANTHONY 3 Irving St., W. Medford, Mass. |
| HOCH, HORACE GRANT 2200 N. 3rd St., Harrisburg, Pa. | HOWLAND, JOHN 311 Main St., Worcester, Mass. |
| HODGE, JAMES GARFIELD, JR. 73 S. Walnut St., E. Orange, N. J. | HUBBARD, JOHN CLARK 72 Passaic Ave., Summit, N. J. |
| HODSON, JAMES WILLIAM 205 Columbia Blvd., Waterbury, Conn. | HUBBARD, JOHN ROGER 108 Warren Ave., Wollaston, Mass. |
| HOFFMAN, PHILIP 603 W. 111th St., New York City | HUBBARD, MELVIN WAITS, JR. 703 W. Ferry St., Buffalo, N. Y. |
| HOLBROOK, RUSSELL SHERMAN 9 Oak Ter., Webster Groves, Mo. | HUDSON, WILLIAM PARKER 675 E. 18th St., Paterson, N. J. |

- HUGHES, JOHN ROSS
204 Park St., Montclair, N. J.
- HUME, GEORGE ALEXANDER, JR.
472 W. Webster Ave., Muskegon, Mich.
- HUNKE, RICHARD EMANUEL
568 35th St., Parkway,
Woodcliff-on-Hudson, N. J.
- HUNSICKER, JOHN FREEDLEY
6823 Quincy St., Mt. Airy,
Philadelphia, Pa.
- HUSTON, HARRIS HYDE
24 Grafton Ave., Dayton, O.
- IEUTER, WILLIAM CALVIN
W. First St., Streator, Ill.
- INGRAM, JAMES FRED
3105 6th Ave., College Hill,
Beaver Falls, Pa.
- INGRAM, MASON IRVING
Union St., Enfield, N. H.
- IRVING, JOHN WEIL
335 E. 17th St., Brooklyn, N. Y.
- IRWIN, JAMES WILLIAM
1036 Wilbert Rd., Lakewood, O.
- JACKSON, CHARLES ANSON
1556 Stelle St., Denver, Colo.
- JACOBITTI, EDMUND EVARISTO
69 Alexander St., Newark, N. J.
- JACOBSON, ARTHUR GUSTAF
Pleasantville, N. Y.
- JAMES, WENDELL WARD
248 Prospect Ave., Mt. Vernon, Ill.
- JAMESON, PAUL CROSBY
38 Laurel St., Newport, N. H.
- JAMIESON, SHEMAN VAN NESS, JR.
R. F. D. 1, Hoosick Rd., Troy, N. Y.
- JAQUITH, MORTON COMEY
22 Leighton Ave., Clinton, Mass.
- JEFFREY, DONALD FERNALD
12 Webster St., Nashua, N. H.
- JEWELL, SETH WHYTE
1618 N. Logan Ave., Danville, Ill.
- JOHNSON, ARTHUR SHERMAN
31 S. Main Ave., Albany, N. Y.
- JOHNSON, RICHARD
241 Washington Ave., Winthrop, Mass.
- JOHNSON, STANFIELD BRYANT
123 N. Happy Hollow Blvd., Omaha, Neb.
- JOHNSTON, BULWER LYTTON
441 Ocean Ave., Brooklyn, N. Y.
- JOHNSTON, RICHARD CAMPBELL
321 Melrose Ave., Kenilworth, Ill.
- JONES, LAFLIN CLIFFORD
512 Terrace Ave., Milwaukee, Wis.
- JONES, ROBERT RIKER
3045 Euclid Heights Blvd.,
Cleveland, O.
- JONES, ROBERT SHARP, JR.
17903 Canterbury Rd., Cleveland, O.
- JONES, STEWART HAYNER
7 Lansing Ave., Troy, N. Y.
- KELLEY, JOHN SHERWOOD
41 Hawthorn St., Cambridge, Mass.

| | |
|--|--|
| KELLEY, JAMES TEMPLETON 2 W. 67th St., New York City | KIRKPATRICK, WALTER ALEXANDER 92 Shepard Ave., E. Orange, N. J. |
| KELSEY, PAUL SEYMOUR First St., Kelsey City, Fla. | KNIGHT, JOHN ELLIS 64 Stratford St., W. Roxbury, Mass. |
| KEMBLE, JOHN WILLIAM 146 W. 9th St., Erie, Pa. | KOTCHEN, ALFRED FRANK 53 Kent St., Hartford, Conn. |
| KEMP, ROBERT HENRY Lyme, N. H. | KUHNS, RICHARD MCCLELLAN 219 N. 18th St., Allentown, Pa. |
| KEMPTON, JAMES GORDON Lyme Rd., Hanover, N. H. | LADD, BRADLEY BAYBUT 112 Highland St., Portsmouth, N. H. |
| KENISON, FRANK ROWE Ossipee, N. H. | LAFFEY, JOHN WILLIAM Forest Way & Rennselaer Rd., Essex Falls, N. J. |
| KENNARD, EDWARD ALLAN Avon Park, Fla. | LANE, GEORGE HUGH 209 Willard St., New Haven, Conn. |
| KENNEDY, GEORGE EDWARD 101 S. Main St., Middleboro, Mass. | LATHAM, JAMES HOWLAND 42 Summit Ave., New London, Conn. |
| KENNEDY, WILLIAM PARKER 60 Amherst St., Nashua, N. H. | LEAVITT, BENJAMIN BURTON 166 Tappan St., Brookline, Mass. |
| KENT, LLOYD WILLINGTON 955 Central Ave., Pawtucket, R. I. | LEHMAN, NELSON SAYLER 6624 Parkland Ave., Cincinnati, O. |
| KEYES, WILLIAM OSCAR 32 Fourth St., Malone, N. Y. | LEICH, HAROLD HERBERT 1120 Riverside Ave., Evansville, Ind. |
| KIER, PORTER SAWYER, JR. 5700 Darlington Rd., Pittsburgh, Pa. | LEIGH, ROBERT HUNT 432 Prospect Ave., Hackensack, N. J. |
| KIMBALL, RICHARD HOLDEN 48 Huntley Rd., Quincy, Mass. | LEVITAS, IRVING MILTON 77 Fairview Ave., Westwood, N. J. |
| KING, CHARLES WILBUR 417 First Ave., Bethlehem, Pa. | LEWIS, HARRY THOMPSON 1109 E. Golfax Ave., Denver, Colo. |

- LIBERTY, EARL SPENCER
33 Cross St., Whitinsville, Mass.
- LOWIS, SAMUEL
15 Winter St., Fitchburg, Mass.
- LINN, CARL FREDERICK
24 Roberts St., New Britain, Conn.
- LUNDGREN, MANFRID ARNOLD
307 Wakelee Ave., Ansonia, Conn.
- LISS, HYMAN
111 10th St., Springfield, Mass.
- LUTEN, DANIEL BENJAMIN, JR.
3357 Ruckle St., Indianapolis, Ind.
- LISTER, WILFRED EARL
15 Tower St., Methuen, Mass.
- LYLE, ROBERT SIMPSON
103 Knickerbocker Rd., Englewood, N. J.
- LITTLE, SHERMAN
Thiells, N. Y.
- MCCAW, WILLIAM
14117 Terrace Rd., E. Cleveland, O.
- LOCKWOOD, JOHN DURBIN
1673 Columbia Rd., N. W.,
Washington, D. C.
- MCCLURE, ROBERT WILSON
48 N. Monroe Ave., Columbus, O.
- LOCKWOOD, WARREN SEWELL
13 Palmer Place, Leonia, N. J.
- MACCORNACK, DONALD AMSDEN
1800 Cadwell Ave., Cleveland, O.
- LOEB, JAMES ISAAC, JR.
535 S. Sheridan Rd., Highland Park, Ill.
- MCCREERY, WILLIAM HERBERT
377 Lloyd Ave., Providence, R. I.
- LOSEY, JOSEPH WALTON
1612 Ferry St., La Crosse, Wis.
- MACDONNELL, GEORGE ANTHONY
9 St. James St., Roxbury, Mass.
- LOUCKS, JACK
131 Reid Ave., Port Washington, N. Y.
- MCENTEE, FRANCIS JOSEPH
33 Parrott St., Lynn, Mass.
- LOUGEE, LAWRENCE WHEELER
195 Main St., Malden, Mass.
- MCGARRETT, GEORGE FRANK
Builders Exchange, Jackson Bldg.,
Buffalo, N. Y.
- LOVEJOY, ARNOLD WARREN
62 Marshall St., Newton Centre, Mass.
- MCGIBBON, EDMUND LEAVENWORTH
924 Chestnut Ave., Wilmette, Ill.
- LOVELAND, JAMES NICKERSON
409 Prospect Ave., Hackensack, N. J.
- MCINTOSH, DAVID CHALMERS, JR.
192 Silver St., Dover, N. H.
- LOVELL, JOSEPH NEALE, JR.
257 Otis St., W. Newton, Mass.
- MCKEAN, GEORGE HOFFMAN
629 S. Sixth Ave., Parnassus, Pa.

- McKELVEY, GEORGE McCONNEL
Torfoot, Hubbard Rd., Youngstown, O.
- McKENNA, JOHN CLEVELAND
809 11th St., Boulder, Colo.
- McKNIGHT, WILLIAM ASBURY, JR.
1221 Sherman St., Denver, Colo.
- McLACHLAN, GEORGE AGUSTUS
86 West St., Danbury, Conn.
- MACMURRAY, ROBERT
8629 109th St., Richmond Hill, N. Y.
- McNAMARA, JOHN MOORE
353 School St., Webster, Mass.
- McNAMARA, JOHN SIMON
527 Colorado Ave., Bridgeport, Conn.
- McQUISTON, J. WALTER
499 Crafts St., W. Newton, Mass.
- MACKAY, CHARLES ELLIS, JR.
234 St. James Place, Brooklyn, N. Y.
- MACNAIR, KENNETH MURDO
1518 Beacon St., Waban, Mass.
- MAGENAU, WILLIAM
6 Ridge Rd., Concord, N. H.
- MAGNUSON, HERMAN RAINVILLE
21 Vine St., Manchester, Mass.
- MAHONEY, DANIEL JOSEPH
16 Sycamore Ave., Brockton, Mass.
- MANDELBAUM, MAURICE H., JR.
Windermere Hotel, E. Chicago, Ill.
- MARDEN, HAROLD LYMAN
41 Court St., Woodsville, N. H.
- MARMION, WILLIAM HENRY
311 Country Club Drive,
San Gabriel, Cal.
- MARSHALL, HENRY WILLIAM
2039 Woodland Ave., Duluth, Minn.
- MARTIN, DAVID THOMAS
620 W. 27th St., Kearney, Neb.
- MARTIN, FREDERICK SEAMAN
5217 Chicago St., Omaha, Neb.
- MARTIN, HORACE PROCTOR
11 Averill St., Barre, Vt.
- MARTIN, HARRY STEPHEN
30 Elm St., Marblehead, Mass.
- MARTIN, LAWRENCE SHERMAN
Warner, N. H.
- MATHER, MALVERN JEWETT
205 Ridgefield St., Hartford, Conn.
- MATHES, VALENTINE DEWITT
70 Silver St., Dover, N. H.
- MAXHAM, FREDERICK BOUTELIER
16 Ascutney St., Windsor, Vt.
- MAY, PHILIP SAMPSON
23 Ensing St., East Hartford, Conn.
- MAYHER, PHILIP, JR.
139 Court St., Plymouth, Mass.
- MAYNARD, THOMAS LASALLE
414 Penobscot St., Rumford, Me.

- | | |
|--|---|
| MEANY, JOHN REGAN 116 Prospect St., Waltham, Mass. | MOORE, HARRINGTON 29 Summit Rd., Medford, Mass. |
| MERKEL, EDWARD WAGNER 211 Greendale Ave., Cincinnati, Ohio | MOORE, LUMAN GORDON Kinsman, Ohio |
| MERRITT, JOHN WILLIAM 25 Grafton St., Chevy Chase, Md. | MORAN, KENNETH MATTHEW 12 Prospect St., Nashua, N. H. |
| MERSON, HARRY STEWART 22 East St., Ipswich, Mass. | MORGAN, JOSEPH WILLIAM W. Maple Ave., Westbury, L. I., N. Y. |
| MICHAEL, KARL BENNDORF 40 Sea St., New Haven, Conn. | MORGAN, RICHARD RAMSDELL 283 Maple St., Lynn, Mass. |
| MIDDLETON, FRANKLIN HAMMOND 705 Russell St., W. Lafayette, Ind. | MORRIS, JULIUS LINCOLN 33 Ferdinand Place, New Rochelle, N. Y. |
| MILLER, ALLEN GORDON 130 W. 57th St., New York City | MORRISON, DONALD CRAIG 6 Bedford Place, Ridgewood, N. J. |
| MILLIGAN, JOHN GORDON 290 Conant St., Manchester, N. H. | MORSE, CYRUS FARLEY 48 Park St., Danvers, Mass. |
| MILLS, SYDNEY RUFUS 36 Vine St., Haverhill, Mass. | MORSE, JAMES SHERWOOD 127 Franklin St., Rumford, Me. |
| MINARY, JOHN SLOAN 648 Pipestone St., Benton Harbor, Mich. | MOULTON, RALPH ALLEN R. F. D. No. 1, Plymouth, N. H. |
| MONAHAN, ROBERT SCOTT 14 Denver St., Pawtucket, R. I. | MOXON, JOHN WILLIAM 14504 Euclid Ave., East Cleveland, Ohio |
| MONFORT, JAMES BROWN 645 Logan St., Steubenville, Ohio | MUHLING, FRANCIS JOSEPH, JR. 123 Ridgewood Ave., Glen Ridge, N. J. |
| MONTAMAT, HAROLD EDWARD 619 Hanford Place, Westfield, N. J. | MURPHY, ARTHUR JOSEPH 23 Park St., Dorchester, Mass. |
| MOONEY, WILLIAM DAVLIN 9811 Westchester Ave., Cleveland, Ohio | NAHIGAN, LEVON 700 W. 176th St., New York City |

| | |
|--|---|
| NAYLOR, GEORGE MARTIN, JR. 81 Montague Place, Montclair, N. J. | O'LEARY, JOSEPH AUGUSTINE 10 Swan St., Lawrence, Mass. |
| NEAL, JOHN RICHARD 12 Thane St., Dorchester, Mass. | ORR, DUDLEY WAINWRIGHT 6 Liberty St., Concord, N. H. |
| NICHOLS, HOWARD GAGE 46 North Ave., Haverhill, Mass. | OWSLEY, RICHARD POYNTY 242 Broadway, Youngstown, Ohio |
| NICKERSON, KINGSBURY SMITH 64 Fairmont Ave., Newton, Mass. | PAGE, GEORGE TEN BROECK 8 William St., Ansonia, Conn. |
| NICKSON, WILLIAM STANLEY S. Main St., Unionville, Conn. | PAGE, KENNETH MELVILLE 901 Ashland Ave., Wilmette, Ill. |
| NIGHSWANDER, ARTHUR HORTON 24 Riverside Court, Laconia, N. H. | PAGE, WILLIAM ORVILLE 1004 E. 4th St., Merrill, Wis. |
| NIVISON, ROLAND ASBURY 308 Corliss Ave., Allenhurst, N. J. | PAISLEY, LAWRENCE AVERY 457 N. Main St., Manchester, Conn. |
| NORDBLOM, STEPHEN Paoli, Pa. | PALLISTER, MERVIN GERAD 9 Lookout Rd., Mountain Lakes, N. J. |
| NORTON, WILLIAM HENRY, JR. 23 Hudson Ave., Mt. Vernon, N. Y. | PALMER, RALPH STUART 113 Pleasant St., Manchester, N. H. |
| NOURIE, PAUL EDWARD 9 Orchard St., Franklin, N. H. | PALMER, WILLIAM THEODORE 8 Hillside Ave., Bedford, Mass. |
| O'BRIEN, ARTHUR PATRICK, JR. 122 Primrose Ave., Mt. Vernon, N. Y. | PANORAS, NICHOLAS THEODORE 40 Falmouth St., Boston, Mass. |
| O'CONNELL, CLARENCE FREDERIC 42 Prospect St., Milford, Mass. | PARISH, BENJAMIN DORES, JR. 7318 Bryan St., Mt. Airy, Philadelphia, Pa. |
| ODELL, JOSEPH ROBERT 826 S. Lincoln Ave., Springfield, Ill. | PARKER, JOHN 24 Hall St., Concord, N. H. |
| O'LEARY, FRAZIER LEWIS, JR. 52 Wells Ave., Dorchester, Mass. | PARROTT, JOHN ROWLAND 1284 Oakland Ave., Pasadena, Cal. |

- PARSHALL, RICHARD CHAFFEY
4514 Homeland Ave., Erie, Pa.
- PAYNE, JOHN CONDIT, JR.
654 L St., N. E., Washington, D. C.
- PAYNE, LOUIS GOULD
796 Pleasant St., Worcester, Mass.
- PERKINS, JOHN PERLEY
172 Grove St., Melrose, Mass.
- PERKINS, RAYMOND C.
48 Main St., Waterbury, Vt.
- PHELPS, CHARLES BIGELOW
1588 Vinton Ave., Memphis, Tenn.
- PHELPS, EDSON EASTMAN
5 Church St., Concord, N. H.
- PHELPS, JOHN THOMASON
1588 Vinton Ave., Memphis, Tenn.
- PIAZZA, JOSEPH SALVATORE
250 Elm St., Lawrence, Mass.
- PIERCE, CAVELL KINSBURY
104 High St., Auburn, Me.
- PILLSBURY, JOHN DIX, JR.
5 Walnut Ave., Stoughton, Mass.
- PIRET, GEORGE ALFRED
10441 113th St., Richmond Hill, N. Y.
- PITTELKOW, KARKL GEFFERT
355 Chalmers Ave., Detroit, Mich.
- PITTS, JEREMIAH PATRICK
53 N. Spring St., Concord, N. H.
- PLATT, STANLEY KRYSSER
945 Lincoln Ave., St. Paul, Minn.
- PLUMB, EDWARD HOLCOMB
206 W. Wilson St., Streator, Ill.
- POETER, FREDERICK GEORGE
490 Stuyvesant Ave., Irvington, N. J.
- PORTER, ALAN DAVID
Stevenson Hotel, Detroit, Mich.
- PRATT, JOHN LOWELL
9 Prospect Ave., Montclair, N. J.
- PRICHARD, CHARLES ROLLINS, JR.
27 Deer Cove, Lynn, Mass.
- PRITCHARD, JOSIAH WILLIAM
328 N. Front St., Philipsburg, Pa.
- PURDY, BRONSON HARRY
136 Park Ave., Mt. Vernon, N. Y.
- PURSE, CLIFFORD BENJAMIN
213 High St., Chattanooga, Tenn.
- PUTNAM, HENRY WALTER, JR.
717 E. Highland Ave., Carthage, Mo.
- QUEBMAN, JOHN HENRY
115 Hosen Ave., Cincinnati, Ohio
- RAMAGE, ROBERT HAYES
4911 15th Ave., N. St. Petersburg, Fla.
- RANDLETT, ELMER PRESCOTT, JR.
2 La Grange St., Winchester, Mass.
- READING, EDWARD HAINES
15319 St. Clair Ave., Cleveland, Ohio

| | |
|---|---|
| READING, ROLLIN JOHNSON 119 Price St., Jamestown, N. Y. | ROCK, MATHEW, JR. Bayside, L. I., N. Y. |
| REDDING, GEORGE BARNUM 76 Wolcott St., W. Medford, Mass. | ROEMER, JOHN GEORGE 307 Springhill Ave., Wilmington, Del. |
| REILLY, JOHN CHARLES 2312A St. Louis Ave., St. Louis, Mo. | ROGERS, JOHN HENRY 120 Emerson St., Haverhill, Mass. |
| RICHARDSON, EDWARD LAWRENCE 11 North Park St., Hanover, N. H. | ROGERS, LYMAN BAIRD 1241 S. Ridgewood Ave., Daytona, Fla. |
| RICHARDSON, HERMAN HENRY 447 Manchester St., Manchester, N. H. | ROGERS, RICHARD 28 Lenox St., West Newton, Mass. |
| RIGBY, LISLE CYRUS 308 Lincoln Rd., E. Rochester, N. Y. | ROLFE, MAURICE WYMAN 104 Atlantic Ave., Swampscott, Mass. |
| RIMBACH, RICH RICHARDSON Ponemah, N. H. | ROSE, ARTHUR BURNHAM HATCH 19 Ellsworth Ave., Cambridge, Mass. |
| RIPLEY, HAROLD COPELAND 22 Oakdale St., Brockton, Mass. | ROSENTHAL, ALAN HERMAN 36 W. 89th St., New York City |
| RISING, PHILIP DAVENPORT 84 Parker St., Newton Centre, Mass. | ROSS, JAMES BOONE, 2ND 63 N. Ohio Ave., Columbus, Ohio |
| RISTINE, JOHN DIXON, JR. 1571 Ridge Ave., Evanston, Ill. | RUFF, JOSEPH JEFFERSON 33 Wildwood Rd., Hammond, Ind. |
| RIVERS, RALPH MOIR 29 Chestnut St., Potsdam, N. Y. | RUSSELL, PERCY HICKLING, JR. Long View, Chain Bridge Rd., Washington, D. C. |
| ROBIN, RICHARD MEYER 79 Home Ave., Rutherford, N. Y. | RYAN, MICHAEL THOMAS 70 Manchester St., Nashua, N. H. |
| ROBINSON, KENNETH WALTER 557 W. 124th St., New York City | RYDSTROM, ARTHUR GORDON 40 Richwood St., West Roxbury, Mass. |
| ROBINSON, BASCOM HOWARD 108 N. 55th St., Omaha, Neb. | SALOMON, NOEL WALTER 17 Arlington Ave., Providence, R. I. |

- | | |
|---|--|
| SALYER, GEORGE RANDALL 15 Central St., Winchester, Mass. | SEIBERT, SAMUEL JAMES 1105 Broadway Ave., Columbus, Ohio |
| SANDERS, JOHN FREDERIC 1619 B St., Lincoln, Neb. | SENTNEY, KENNETH EMIL 511 E. Sherman St., Hutchinson, Kans. |
| SANDERS, RICHARD BOYNTON 57 E. 6th St., St. Paul, Minn. | SHACKFORD, THEODORE TYLER 99 Hancock St., Malden, Mass. |
| SANFORD, FREDERIC CORNING 151 Prospect St., Nutley, N. J. | SHAEFFER, CHARLES MARIAN 3350 Pawtucket Ave., Riverside, R. I. |
| SANFORD, ROBERT DUNSCOMB, JR. East St., Litchfield, Conn. | SHARPE, HENRY ROSS 53 Cross St., Nashua, N. H. |
| SARLES, GEORGE ARTHUR 9 Mountain Ave., Mt. Kisco, N. Y. | SHERBURG, RALPH OMER 2438 Berenice Ave., Chicago, Ill. |
| SAVAGE, ERNEST LINWOOD 214 Water St., Skowhegan, Me. | SHERBURNE, HAROLD HEWITT Box 950, Waterbury, Conn. |
| SCALES, BENJAMIN REYNOLDS 4727 Hazel Ave., Philadelphia, Pa. | SHERMAN, HAROLD MASON, JR. 40 Sherman St., Newport, R. I. |
| SCHABACKER, JOHN WILLIAM 1019 Myrtle St., Erie, Pa. | SHERWOOD, JOHN BURLESON 5204 Burt St., Omaha, Neb. |
| SCHUH, WENDELL LEWIS 1299 Commonwealth Ave., Allston, Mass. | SHERWOOD, WALTER DEWITT 258 Teaneck Rd., Ridgefield Park, N. J. |
| SCHUTTE, AUGUST HENRY E. Main St., Northboro, Mass. | SHIRLEY, LAWRENCE WELLINGTON R. F. D. No. 2, Manchester, N. H. |
| SCOTT, GEORGE Hill Crest, Philadelphia, Pa. | SHORES, FRANKLIN DANA Whitefield, N. H. |
| SCOTT, JOHN WALTER Wantagh Ave., Wantagh, L. I. | SIEGSMUND, CARL ERNEST 88 Oakland Ave., Buffalo, N. Y. |
| SEABER, ALFRED MITCHELL 17 E. 42nd St., New York City | SIMMONS, STANLEY LARKIN 140 Hillcrest Ave., Davenport, Ia. |

- SIMONDS, ROBERT VIVIAN
11 Western Ave., Brattleboro, Vt.
- SIMPSON, DONALD ROBERT
11 Millett Rd., Swampscott, Mass.
- SIMPSON, HERBERT PURDY
754 Broughton St., Pittsburgh, Pa.
- SINE, BRETT FRANKLIN
2105 7th St. W., Calgary, Alberta, Can.
- SISSON, FREDERICK REYNOLDS, JR.
11 Leroy St., Potsdam, N. Y.
- SMALL, FRANK EVERETT
Concord Rd., Wayland, Mass.
- SMELZER, CARLOS BAXTER
190½ Partridge St., Albany, N. Y.
- SMITH, GORDON BURGESS
66 Grove St., Rutland, Vt.
- SMITH, GEORGE HEINDEL
28 S. Pine Ave., Albany, N. Y.
- SMITH, HAROLD DOLSON
24 Washington Place, Ridgewood, N. J.
- SMITH, HENRY MORTON, JR.
226 Whitford Ave., Nutley, N. J.
- SNIDER, SILAS SINCLAIR
203 Walnut St., Blue Island, Ill.
- SORIERO, CALVIN ALPHONSO
90 Woodland Ave., New Rochelle, N. Y.
- SPAETH, CARL BERNHARDT
10534 Elmarge Rd., Cleveland, Ohio
- SPANGLER, JOHN WATSON
49 S. Balph Ave., Bellevue, Pa.
- SPARHAWK, NORMAN FISKE
335 S. Union St., Burlington, Vt.
- SPARKS, ROBERT BURTON
Columbus Plaza, Coral Gables,
Miami Fla.
- SPETNAGEL, EDWARD LEWIS, JR.
233 W. 2nd St., Chillicothe, Ohio
- SPRAGUE, ROBERT MEAD
1853 Idlewood Ave., E. Cleveland, Ohio
- STACEY, BENJAMIN FRANKLIN
286 Randolph St., N. Abington, Mass.
- STARRETT, AUSTIN LAROE
174 Highland Ave., Athol, Mass.
- STEARNS, JEFFERSON HART
Roslyn, L. I., N. Y.
- STEERS, GEORGE ABRAHAM
54 Castle Place, New Rochelle, N. Y.
- STEIN, HENRY JOSEPH
21 Cottage St., Chelsea, Mass.
- STEM, ALBERT MILTON
18 W. Board St., E. Stroudsburg, Pa.
- STEVENS, CLAUDE WEBSTER, JR.
Kensington, Berlin, Conn.
- STEVENS, RALPH NELSON
Pleasant St., Plympton, Mass.
- STEWART, JAMES IRVING
20 Hampton Ave., Schenectady, N. Y.

- STICKLER, JAMES HINE
409 E. 49th St., Brooklyn, N. Y.
- STIGALL, JOHN OLIVER
3608 Wabash Ave., Kansas City, Mo.
- STOKES, THOMAS EDMONDS
375 Park Ave., New York City
- STOLLMMEYER, CHARLES REX
39 Marine Sq., Port of Spain,
Trinidad, B. W. I.
- STONE, RICHARD MARVIN
Cayuga Island, La Salle, N. Y.
- STOODLEY, BARTLETT HICKS
283 Highland Ave., Somerville, Mass.
- STRANGWARD, WILLIAM PERCIVAL
17810 Lake Ave., Lakewood, Ohio
- STRICKLAND, MILES CARTER
128 School St., Carthage, N. Y.
- SUTHERLAND, ARTHUR BRUCE
540 S. 45th St., Philadelphia, Pa.
- SWAN, DEAN CRAMER, JR.
20 Sunset Rd., W. Somerville, Mass.
- SWOPE, GERARD, JR.
1040 Park Ave., New York City
- SYKES, LAWRENCE AINSWORTH
33 Central Ave., Cranford, N. J.
- TALBOTT, RAYMOND BURTON
28 Hoyt St., Stamford, Conn.
- TAYLOR, HAROLD LORNE
316 Clemow Ave., Ottawa, Canada
- TAYLOR, WILLIAM HARLAN
315 W. 17th St., Oklahoma City, Okla.
- TERRIO, ARSENE COSTE
207 Buckman St., Everett, Mass.
- THOMAS, RUSSELL PAYNE
106 Rockland St., Swampscott, Mass.
- THOMPSON, HAROLD FREDERICK
5017 Live Oak St., Dallas, Texas
- THOMPSON, JOHN FRANKLIN
5203 14th St., N. W., Washington, D. C.
- THORNTON, JAMES FREDERICK
603 First Ave., Ottawa, Ill.
- TORBERT, WILLIS MCCULLOUGH
317 Clarendon St., Syracuse, N. Y.
- TOWNSEND, LESLIE MELVIN
Gilmore City, Ia.
- TRAGLE, JOSEPH FRANKLIN
107 N. 3rd Ave., West Reading, Pa.
- TUCKER, MILLARD NEWELL
15 Eastern Ave., S. Essex, Mass.
- TUNNELL, ROBERT GORDON
52 Elliott Ave., Yonkers, N. Y.
- TUPPER, CLARENCE HARMON
College Campus, Easton, Pa.
- TURKEVICH, VLADIMIR WALTER
25 E. 99th St., New York City
- TURNBULL, JOHN ROGER
12 Ramsdell Place, Lynn, Mass.

TURRELL, EVAN WILSON
Tibbits Ave., Troy, N. Y.

UPDYKE, GERALD AUSTIN
987 Park Ave.,
Woodcliff-on-Hudson, N. J.

VALIER, EDWARD LOUIS
3650 Castleman Ave., St. Louis, Mo.

VAN CAMPEN, THEODORE DENTON
430 Chilton St., Elizabeth, N. J.

VAUGHT, EDGAR SULLINS, JR.
427 E. Park Place, Oklahoma City, Okla.

VINCENT, NICHOLAS FREDERIC
91 S. Grove St., East Orange, N. J.

VOLLMER, ERWIN PAUL
Franklin Ave., Franklin Sq., L. I., N. Y.

VOSSLER, EDWARD WILKINSON
27 Hamilton Ave., Wheeling, W. Va.

WADDELL, ROBERT CORNELIUS
400 N. 3rd St., Jeannette, Pa.

WAITE, STEPHEN BROWNING
111 S. Ridgewood Ave., Daytona, Fla.

WALKER, HAROLD BLAKE
43 Bowdoin St.,
Newton Highlands, Mass.

WALLACE, HARRY W.
80 Farrand Park, Highland Park, Mich.

WALSH, EDWARD KEANE
2 Newland St., Chevy Chase, Md.

WALSH, JOSEPH ALOYSIUS
155 Columbia Heights, Brooklyn, N. Y.

WALSH, ROBERT MATTHEW
30 Franklin St., Woburn, Mass.

WATCHINSKY, ABRAM ADOFF
39 Summer St., New London, Conn.

WATERMAN, PAUL
257 Olney St., Providence, R. I.

WATERMAN, ROBERT DENNETT
154 McKinley Ave., New Haven, Conn.

WATKINS, JOHN BURTON
2514 E St., Omaha, Neb.

WEAVER, SHERMAN
Pleasant St., Bradford, Vt.

WEBB, JOSEPH FRANCIS, JR.
169 Elm St., Yonkers, N. Y.

WEBSTER, HENRY KINGMAN, 2ND
16 Fair Oaks Ave., Lawrence, Mass.

WEEKS, FRANCIS DICKIN
318 Knapp St., Milwaukee, Wis.

WEIGEL, ALFRED CARL
18 Swan St., Lawrence, Mass.

WELCH, ALBERT RUDOLPH
2740 Eastwood Ave., Evanston, Ill.

WEMMER, HENRY ROBERT
934 W. Market St., Lima Ohio

WESTWATER, DAVID BROOKS
1450 Madison Ave., Columbus, Ohio

WETTSTEIN, OTTO, 3RD
621 W. Colonial Drive, Orlando, Fla.

- WHEATON, WILLIAM LAWRENCE
74 Hill St., Barre, Vt.
- WHITE, BROOKS CARTER
26 Sanborn St., Reading, Mass.
- WHITE, RAYMOND WILMOT
19 Vernon St., West Medford, Mass.
- WHITE, TOM CHARLES
65 Pleasant St., Plymouth, N. H.
- WHITE, WILLIAM CONVERSE, JR.
15 Summer St., Bristol, N. H.
- WIEDENMAYER, GUSTAVE EUGENE
472 Ridge St., Newark, N. J.
- WIELER, JOHN WILLIAM
810 Warwood Ave., Wheeling, W. Va.
- WILEY, WILLIAM URNER
2750 Baker Place, Cincinnati, Ohio
- WILLARD, WALLACE WILLIAM
30 Broad St., Wethersfield, Conn.
- WILLIAMS, FRANK THOMAS
454 E. 22nd St., Brooklyn, N. Y.
- WILLIAMSON, WILLIAM HENRY, JR.
755 Park Place, Niagara Falls, N. Y.
- WILSON, DAVID M.
5048 Woodlawn Ave., Chicago, Ill.
- WILSON, FRANCIS SERVIS, JR.
5048 Woodlawn Ave., Chicago, Ill.
- WILSON, KENNETH ELDRIDGE
Hyannis, Mass.
- WILSON, WALTER EDWARD
4 Alder St., Skowhegan, Me.
- WINSOR, HARRY OTIS, JR.
Prescott Rd., White Plains, N. Y.
- WOLFE, JOHN BINNIE
521 N. Lafayette St., Macomb, Ill.
- WOLLISON, HERBERT BEERS
102 Wendell Ave., Pittsfield, Mass.
- WOOD, HENRY NEWELL
25 Washington, Park,
Newtonville, Mass.
- WOODBIDGE, PAUL COOK
245 Rugby Ave., Rochester, N. Y.
- WOODMAN, EDWIN WENTWORTH
7 Savoy Rd., Salem, Mass.
- WOODRUFF, HARRY WALTER
1201 Western Ave., New York City
- WORTH, LAWRENCE WILBUR
Antrim, N. H.
- WORTH, THERON OSCAR
255 Lexington Ave., New York City
- WRIGHT, ALEXANDER DENNETT
East St., Plympton, Mass.
- WRIGHT, ELWIN TEMPLE
452 Liberty St., Rockland, Mass.
- WRIGHT, GREGORY GIRARD
2610 Highland Ave., Cincinnati, Ohio
- YELLIN, JACOB JOHN
5304 15th Ave., Brooklyn, N. Y.
- YOUNG, ARCHER EMMET
Great Barrington, Mass.

Thayer School Students

SECOND YEAR

COYKENDALL, KENNETH PHILIP, B.S.
El Paso, Texas

SCHROEDEL, HOWARD ARTHUR, B.S.
New Britain, Conn.

MARTIN, JAMES OPHIR, B.S.
West Lebanon, N. H.

WASHBURN, CARL TRACY, B.S.
Northampton, Mass.

INTERMEDIATE YEAR

FOSS, BRADBURY POOR, B.S.
Harrisburg, Pa.

FIRST YEAR

BENGTSON, WALFRID EUGENE
Greenwich, Conn.

HADLEY, LEONARD
Medford, Mass.

CHISM, WILLIAM WHITAKER
Philadelphia, Pa.

JOHNSON, PER EDWIN
East Lynn, Mass.

DARLING, HERBERT FRANKLIN
Lima, Ohio

JOST, CHARLES FREDERIC
West New York, N. J.

EATON, JOSEPH WILLIAM
Northampton, Mass.

LEYSER, GEORGE EVERETT
Brooklyn, N. Y.

Medical School Students

SECOND YEAR

| | |
|--|---|
| BATES, ROLLAND CURTIS, B.S. Mendota, Ill. | LONGWELL, BENTON ELKINS, JR. Johnston, Pa. |
| BURKE, ALLAN, B.S. (Perdue University) Washington, D. C. | MANNING, BERNARD JOSEPH, JR., A.B. Amesbury, Mass. |
| CHRISTOPHE, KENNETH, B.S. Manchester, N. H. | MILLER, RALPH ENGLISH, B.S. Hanover, N. H. |
| COPELAND, STANLEY EARLE, A.B. Wellesley Hills, Mass. | OBER, EDWIN HARDY, B.S. West Medford, Mass. |
| CUNNINGHAM, HUGH VINCENT, A.B. (University of Pennsylvania) Johnstown, Pa. | POLLARD, JOSEPH GREELEY, B.S. Omaha, Neb. |
| HARDEN, BOYD, A.B. (University of North Carolina) Burlington, N. C. | TALBOT, HERBERT SELIAN, A.B. New York City |
| KOLODIN, ABRAHAM, B.S. Glen Ridge, N. J. | TAYLOR, JAMES THOMAS, B.S. Johnstown, Pa. |
| LODER, HORACE BOLTON, A.B. Bridgeton, N. J. | TOWSE, ROBERT COLLINS Fulton, N. Y. |
| | WEST, WILLIAM FORREST, JR., B.S. Everett, Wash. |

FIRST YEAR

| | |
|--|---|
| BURKE, FRANCIS PATRICK Portland, Me. | NORMAND, ALPHONSE FERLAND, A.B. (Laval University) Quebec, Canada |
| BUSCH, JOHN JOSEPH Lewiston, Me. | POINDEXTER, HILDRUS AUGUSTUS, A.B. (Lincoln University) Philadelphia, Pa. |
| CRAWFORD, HENRY BAKER Bronxville, N. Y. | SAVAGE, HARRY WILLIAM Newport, Vt. |
| EDGERLY, WINSLOW SWETT New York City | SMITH, JOHN TARENCE New York City |
| FRITCHEY, JOHN AUGUSTUS, PH.B. (Dickinson College) Harrisburg, Pa. | SPRING, JOHN DENISON, A.B. Nashua, N. H. |
| HOERNER, MILES TISCHER Dayton, Ohio | STEBBINS, ERNEST LYMAN Des Moines, Ia. |
| LEECH, JOHN WHITTIER Ebensburg, Pa. | SULLIVAN, CHARLES NOYES Fall River, Mass. |
| MCGINN, SYLVESTER North Attleboro, Mass. | WOLF, JOHN HENRY, B.S. (Gettysburg, College) Westminster, Md. |
| MORRIS, ALBERT ELY Dorchester, Mass. | WOLFF, ROBERT MILLER, B.S. (Gettysburg College) Hanover, Pa. |

Tuck School Students

SECOND YEAR

| | |
|---|---|
| ATHANASSIADES, JOHN, B.S. (Robert College) Constantinople, Turkey | LUTEN, GRANVILLE HULL, B.S. Indianapolis, Ind. |
| BEATTY, ROSS WIDNEY, A.B. Morris, Ill. | MEGEE, HOWARD WILLIAM, B.S. Wilmington, Del. |
| BENT, DANA PARKER, A.B. Reading, Mass. | NUTE, PAUL BILLINGS, B.S. Littleton, N. H. |
| BOWDEN, BENJAMIN HENRY, B.S. Gloucester, Mass. | PERKINS, HAROLD ALBERT, A.B. Concord, N. H. |
| BRUNDAGE, PAUL BARNEY, B.S. Weehawken, N. J. | PRESCOTT, WINSTON NELSON, A.B. Conway, N. H. |
| BUGBEE, NATHAN DARLING, A.B. Springfield, Mass. | RAHMANOP, ROBERT RUSH, B.S. Berlin, N. H. |
| CHASE, PHILIP ROCKINGHAM, B.S. Hanover, N. H. | SMITH, FREDERICK WILTON, A.B. Somerville, Mass. |
| GLEASON, WILLARD MCINTYRE, B.S. Worcester, Mass. | SPRAGUE, GEORGE EDWARD, B.S. Fitchburg, Mass. |
| HEYDT, RICHARD GORDON, B.S. Montclair, N. J. | STRICKLAND, NORMAN WILLIAM, A.B. Lynn, Mass. |
| IRVINE, WALTER ELLIS, B.S. Rockford, Ill. | THOMPSON, WILLIAM ABBOT, A.B. Lowell, Mass. |
| JOHNSON, ROGER DURGIN, A.B. Ayer, Mass. | WELCH, LAWRENCE ARNOLD, B.S. Gloucester, Mass. |
| KIROUAC, ELPHEAGE VICTOR, B.S. Greenfield, Mass. | WHITMAN, JOHN TALCOTT, B.S. West Hartford, Conn. |

FIRST YEAR

| | |
|--|---|
| ALLEN, CARLOS EBEN, JR. Valley City, N. D. | EAKEN, BRUCE WEBB Cleveland Heights, Ohio |
| ANTHONY, STEWART HOLMES Manchester, N. H. | FARWELL, THOMAS BATSON Wells River, Vt. |
| BLAIR, JOHN WASHBURN Harvey, Ill. | FITTS, OSMER CUSHING Brattleboro, Vt. |
| BLANCHARD, WILLARD HOSMER Worcester, Mass. | FORD, WESLEY DEWITT LaGrange, Ill. |
| BLODGETT, FREDERICK NEWTON West Newton, Mass. | GEARHART, JOHN IRVIN Pittsburgh, Pa. |
| BLUNT, CARLETON Evanston, Ill. | GOSS, ROBERT FARMILOE Minneapolis, Minn. |
| BUCK, GEORGE WHEELER Hanover, N. H. | GOULD, GERALD FRANKLIN Middletown, N. Y. |
| CARNELL, PRENTISS, JR. Slingerlands, N. Y. | GRADY, JAMES HENRY Fargo, N. D. |
| CHILDS, EDWARD BLYE, A.B. Haverhill, Mass. | GURNEY, FRED PACKARD Brockton, Mass. |
| CHIPMAN, GORDON PARKHURST Passaic, N. J. | HARPER, PAUL ALWIN Watertown, Conn. |
| CLEARY, ROBERT EDWARD New Rochelle, N. Y. | HAYWARD, SIDNEY CHANDLER Hartford, Conn. |
| CORT, ROBERT PAINTER Woodmere, N. Y. | HOWLAND, FOSTER ADAMS Swampscott, Mass. |
| DURGIN, GUY EDWARD Concord, N. H. | JOHNSTON, FREDERIC KENERSON Attleboro, Mass. |

JOHNSTON, HAROLD MCNABB
Patchogue, N. Y.

MERRY, PERLEY BLAKE
Lexington, Mass.

JONES, MALCOLM LEWIS
Aurora, Ill.

NICKERSON, WINFRED MATTHEWS
Portland, Me.

KELLEY, CLINTON HOMER
Littleton, N. H.

O'LEARY, WILLIAM LAURENCE
Lawrence, Mass.

KENT, BENNETT THOMPSON
Montpelier, Vt.

PARKER, NATHAN KUHNS
Bellevue, Pa.

KORTEN, WILLIAM KENNETH
Chicago, Ill.

POOR, FRANK STANTON
Danvers, Mass.

LEUSSLER, PAUL HENRY
Omaha, Neb.

RIOTTE, ROBERT CLIFFORD
East Orange, N. J.

LEWIS, HAROLD STRONG
Oak Park, Ill.

ROBERTS, JOHN WAYLAND
Beverly, Mass.

MCCONNAUGHEY, ROBERT KENDALL
Dayton, Ohio

RYAN, STEPHEN WEBBER
Winchester, Mass.

MCINDOE, ROBERT LYMAN
New York City

SINGLETON, CHARLES BROWN
Union Springs, Ala.

MAJOR, RICHARD, JR.
White Plains, N. Y.

SMITH, ARTHUR CARLETON
Minneapolis, Minn.

MARSHALL, HAROLD TURNER
Dorchester, Mass.

STANLEY, CARLE YOUNG
Gloucester, Mass.

STEEL, EDWIN DEHAVEN, JR.
Philadelphia, Pa.

WHITMAN, MAX
Jessup, Pa.

TREFETHEN, HAROLD PALMER
Wilton, Me.

WORTHINGTON, DEL JOHNSON
Glencoe, Ill.

WEYMOUTH, CLARK
Auburndale, Mass.

YAFFE, GEORGE
Brockton, Mass.

Special Students

CRATHERN, CHARLES FRANK HILL, JR.,
B.S.
Hanover, N. H.

PECK, GEORGE WILLIAMS, B.S.
(Middlebury College)
Rutland, Vt.

JURENEV, NICHOLAS BORIS
(University of Prague)
Prague, Czecho-Slovakia

SULLIVAN, JOHN KENNETH, B.S.
Manchester, N. H.

LAUMAN, WILLIAM MYERS, A.B.
Rochester, N. Y.

TEMNOMEROFF, VLADIMIR APOLLONOVICH
(Anapsky Gymnasium, Anapa)
Petrograd, Russia





FRATERNITIES

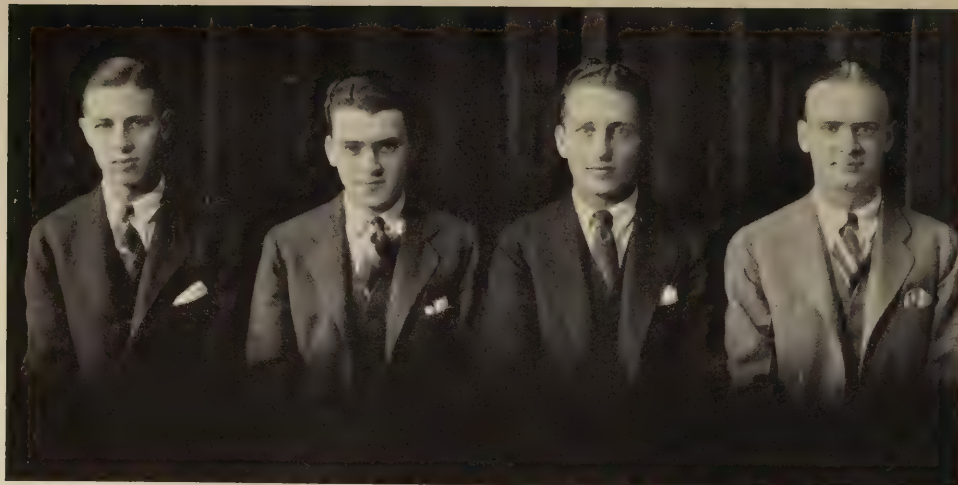

The Interfraternity Council

1925—26

OFFICERS

| | | |
|--------------------------|-----------|-----------------------|
| Jack Doner Cannon | | <i>President</i> |
| Robert Dennison Salinger | | <i>Vice-President</i> |
| Harry Jerome Fisher | | <i>Secretary</i> |
| Herbert Hawley Harwood | | <i>Treasurer</i> |

Members of the Interfraternity Council

| | <i>Senior Representative</i> | <i>Junior Representative</i> |
|-------------------------------|------------------------------|------------------------------|
| Alpha Chi Rho | K. W. Weeks | F. C. Fellingham |
| Alpha Delta Phi | F. F. Seely | J. F. Carey |
| Alpha Tau Omega | W. B. Wolfe | J. K. Chandler |
| Beta Theta Pi | L. Waggener, Jr. | E. E. Redcay |
| Chi Phi | H. D. Norstrand | C. H. Gilbert |
| Delta Kappa Epsilon | W. S. Hughes | F. L. Coulter |
| Delta Tau Delta | H. J. Fisher | C. J. Joel, Jr. |
| Epsilon Kappa Phi | L. M. Richard | W. B. Lughton, Jr. |
| Gamma Delta Epsilon | H. M. Shaver | E. P. Ripley |
| Kappa Kappa Kappa | W. J. McDonald, Jr. | R. C. Mix |
| Kappa Sigma | T. B. Farwell | W. C. Cusack |
| Lambda Chi Alpha | H. N. Van Duyn | R. E. Gresley |
| Phi Delta Theta | H. H. Harwood | A. M. Welty |
| Phi Gamma Delta | R. D. Salinger | D. F. McCall |
| Phi Kappa Psi | J. B. Wallace | C. E. Strouse |
| Phi Sigma Kappa | W. C. Tomlinson | C. R. Reed |
| Psi Upsilon | D. S. Hoffman | F. K. Ward |
| Sigma Alpha | G. E. Durgin | J. H. Munro |
| Sigma Alpha Epsilon | K. P. Schmidt | J. N. Staubach |
| Sigma Chi | J. D. Cannon | W. B. Lashar, Jr. |
| Sigma Nu | S. H. McAloney | P. R. O'Connell |
| Sigma Phi Epsilon | E. W. Miller | J. S. H. Allis |
| Theta Chi | F. J. McCarthy | T. V. Gillespie |
| Theta Delta Chi | A. J. O'Connor | C. M. Townsend |
| Zeta Psi | E. C. Cole | R. L. Pierson |



Alpha Chi Rho

FOUNDED 1895

ROLL OF CHAPTERS

| | |
|--------------------------------|----------------------------|
| Trinity College | Cornell University |
| Brooklyn Polytechnic Institute | Wesleyan University |
| University of Pennsylvania | Allegheny College |
| Columbia University | University of Illinois |
| Lafayette College | Pennsylvania State College |
| Dickinson College | Lehigh University |
| Yale University | Dartmouth College |
| Syracuse University | University of Michigan |
| University of Virginia | University of Wisconsin |
| Washington and Lee University | Ohio State College |
| University of California | |



Back Row—Nespor, Lathrop, Ahlers, Williams, W., Anthony, Graupner, Pelton, J.
Fourth Row—McGrath, Burnham, Welch, Wallis, Bell, Marx, Gordon, Raymond.
Third Row—Paddock, Merrick, Kammire, Wise, Davis, Fellingham, Pelton, W., Chase, Dowe.
Second Row—Lawrence, Williams, J., Mills, Nichols, Draper, Folkers, Choate, O'Leary.
First Row—Harris, Robinson, Ramsdell, Eaton, Weeks, Abbott, Chism, Emerson, Coddington.

Phi Nu Chapter

A X P

ESTABLISHED 1919



FRATRES IN URBE

Dr. F. M. Morgan

J. K. Sullivan

W. F. West, Jr.

FRATRES IN UNIVERSITATE

1926

Charles Warren Abbott
William Whitaker Chism
Joseph William Eaton

Edward Everett Emerson
Robert Brooks Ramsdell
Percy Sidney Robinson
Kenneth Wells Weeks

1927

Donald Crampton Burnham
Edwin Broughton Coddington
Rufus Choate
Jonathan Davis
Neal Richards Dowe
John William Draper
Frederick Cooley Fellingham
Kern Ellis Folkers
Herbert Burton Harris

Charles Adolph Kammire
Albert Arnold Lawrence, Jr.
John Evan Nichols
James Francis O'Leary
Stephen Dow Mills
Erwin Breck Paddock
William Mead Pelton
John Palmer Williams
Allan Lundie Wise

1928

Louis Paul Ahlers
Horace Francis Anthony
John Mortimer Bell, Jr.
Kenneth Jackson Chase
John MacKenzie Gordon
Herman William Graupner
Allen Lathrop
John Bernard McGrath

William Henry Marx
Joseph Leonard Merrick
Robert Wenzel Nespor
John Edgar Pelton
Ernest Munroe Raymond
Richard Gregory Wallis
Richard Gallivan Welch
William Gray Williams



Alpha Delta Phi

FOUNDED 1832

ROLL OF CHAPTERS

Hamilton College
Columbia University
Yale University
Amherst College
Brown University
Western Reserve University
Bowdoin College
Dartmouth College
University of Michigan
University of Rochester
Williams College
Wesleyan University
Leland Stanford, Jr., University

Kenyon College
Union College
Cornell University
Trinity College
Johns Hopkins University
University of Minnesota
University of Toronto
University of Chicago
McGill University
University of Wisconsin
University of California
University of Illinois
University of Washington



Top Row—Randall, Watkins, Haley, Norris, Corman, Hunt, Carey, McGavern, Tracy
Third Row—Mitchell, Hough, Russell, Thompson, Lyon, Dey, Oberlander, Jacobus, Taylor, Nash
Second Row—Tully, Mills, Starke, Smith, Gibson, Altizer, Straight, Cleary, Hudgins
First Row—Sage, Edgar, Kyburg, Barker, Merrill, Seely, Eberhart, Coppock, Hilton, Boughton

Dartmouth Chapter

Α Δ Φ

ESTABLISHED 1846



FRATRES IN DOCTORIBUS

Prof. W. R. Gray

Prof. A. K. Hardy

Prof. G. Campbell

FRATRES IN UNIVERSITATE

1926

Jackson Duncan Altizer
Oliver Lincoln Barker
Robert Edward Cleary
William Wilson Coppock
Richard Ghormley Eberhart
Harold Hamilton Gibson, Jr.
Henry Hoyt Hilton
Henry Eugene Hudgins
Ronald Austin Jacobus
Paul Ely Kyburg
Robert Hawkins Loomis

Francis Ellsworth Merrill
Seward Mills
Franklin Kingsland Oakes
Andrew James Oberlander
Norman Miller Pierce, Jr.
Henry Augustus Sage
Frederick Franklin Seely
Arthur Carleton Smith
George Schrader Starke
John Preston Straight
George Chandler Tully

1927

John Frick Carey
Harrison Steele Dey
John Howe Fuqua
John Newbold Hough
William Alvin Hunt

Roswell Hunt Lyon, Jr.
Clifford Aloysius Randall
Philip Dwight Thompson
Joseph Leonard Tracy
Edward Bemis Watkins

1928

Lore Williston Alford
George Madden Boughton
Wilbur Corman
William Howard Haley
Norman Cecil Nash
Donald Kenneth Norris

Samuel Donald Magavern
Philip MacKown
John Philip McLaughlin
Willis Bixler Mitchell
David Kidder Russell
Winfield Taylor

Henry Hoyt Thompson



Alpha Tau Omega

FOUNDED 1865

ROLL OF CHAPTERS

University of Florida
 University of Georgia
 Emory University
 Mercer University
 Georgia School of Technology
 Adrian College
 Hillsdale College
 University of Michigan
 Albion College
 University of Colorado
 Colorado Agricultural College
 Kansas State Agricultural College
 University of Kansas
 University of Nebraska
 University of North Dakota
 University of Wyoming
 University of Maine
 Colby College
 University of New Hampshire
 Dartmouth College
 University of Vermont

University of Indiana
 St. Lawrence University
 Cornell University
 Colgate University
 Rensselaer Polytechnic Institute
 University of North Carolina
 Duke University
 College of Charleston
 Washington and Lee University
 De Pauw University
 University of Virginia
 Mount Union College
 Wittenberg College
 Ohio Wesleyan
 Marietta College
 Ohio State University
 Western Reserve University
 University of Cincinnati
 State University of Kentucky
 Southwestern Presbyterian Univ.
 Vanderbilt University
 Union University
 University of the South
 University of Tennessee
 University of Idaho
 University of Montana
 Oregon Agricultural College
 University of Oregon
 Washington State College
 University of Washington
 Alabama Polytechnic Institute
 Birmingham Southern College

University of Alabama
 Tulane University
 Simpson College
 Iowa State College
 University of Iowa
 Drake University
 University of Missouri
 Washington University
 University of Oklahoma
 Leland Stanford
 University of California
 University of Nevada
 University of Illinois
 University of Chicago
 University of Minnesota
 University of Wisconsin
 Johns Hopkins University
 Muhlenberg College
 Washington and Jefferson College
 Lehigh University
 Gettysburg College
 Pennsylvania State College
 Carnegie Institute of Technology
 University of Pennsylvania
 University of Texas
 Southern Methodist University
 Massachusetts Institute of Tech.
 Tufts College
 Worcester Polytechnic Institute
 Brown University
 Rose Polytechnic
 Purdue University



Top Row—Barnstead, Drake, Wright, Talbot, Rohlfes, Oppmann, R. Smith, Blyth
 Third Row—Burleigh, Staab, Whitney, Allen, Strong, Lauber, J. Woods, Menard, Robertson
 Second Row—Cavis, Ketz, Chandler, Greene, Stevens, Copeland, Choukas, W. Smith
 First Row—Wolfe, Richter, Gleason, Fish, Greeley, Amsden, W. Woods, Metzger, Lowell

New Hampshire Delta Sigma Chapter

ΑΤΩ

ESTABLISHED 1924



FRATRES IN DOCTORIBUS

Prof. L. J. Cook
Prof. J. P. Poole

Mr. J. P. Amsden
Mr. R. C. Syvertsen

FRATRES IN URBE

Francis Patrick Burke
Lenfield Davis

Roger Durgin Johnson
John Henry Wolf

Robert Miller Wolff

FRATRES IN UNIVERSITATE

1926

William Barnes Fish
Anthony Howe Gleason
Henry Edwin Greeley
John Slaughter Greene
Albert Henry Lowell

Albert Lacy Metzger
Traugott Louis Richter
Joseph Brooks Stevens
William Blackmore Wolfe
Wadleigh Winston Woods

1927

Charles Gilbert Allen, Jr.
Morton Hastings Cavis
James Kapp Chandler
Michael Eugene Choukas
Mark Anson Copeland
Michael Joseph Ketz
Arnold Stickney Hyatt

Urban Simon Lauber
Richard Jewett Lougee
Warren Brenton Smith
Paul Victor Staab
Frank Peck Strong
Stephen Powell Tracy
Vernon Ellwood Whitney

1928

George Richard Barnstead, Jr.
Clarence Clark Blyth
Alvin Henry Burleigh
Clarence Elwood Drake
David Fox Menard
Andrew William Oppmann

Charles James Robertson, Jr.
William Girard Rohlfs
George Ralston Smith
Thomas Proctor Talbot
James Hartshorn Woods
Edward Sheldon Wright



Beta Theta Pi

FOUNDED 1839

ROLL OF CHAPTERS

Bowdoin College
 Brown University
 University of Maine
 Massachusetts Institute of Tech.
 Amherst College
 Dartmouth College
 Wesleyan University
 Williams College
 Yale University
 Colgate College
 St. Lawrence University
 Union College
 Cornell University
 Syracuse University
 Toronto University
 Columbia University
 Rutgers College
 Stevens Institute of Technology
 Dickinson College
 John Hopkins University
 Lehigh University
 University of Pennsylvania

Bethany College
 Carnegie Institute of Technology
 Pennsylvania State College
 Washington and Jefferson College
 University of West Virginia
 Davidson College
 University of North Carolina
 University of Virginia
 Washington and Lee University
 Case School of Applied Science
 Denison College
 Kenyon College
 Ohio Wesleyan University
 Western Reserve University
 University of Cincinnati
 Miami University
 Ohio State University
 Ohio University
 Wittenburg College
 DePauw University
 Hanover College
 Indiana University
 Purdue University
 Wabash College
 Centre College
 Georgia Institute of Technology
 Tulane University
 Vanderbilt University
 University of Illinois
 University of Michigan
 Northwestern University

Beloit College
 University of Chicago
 Knox College
 University of Wisconsin
 University of Minnesota
 University of North Dakota
 University of South Dakota
 University of Iowa
 Iowa State University
 University of Nebraska
 University of Missouri
 University of Washington
 Westminster College
 University of Kansas
 Kansas State University
 University of Oklahoma
 Oklahoma State University
 University of Texas
 University of Colorado
 Colorado College
 Colorado College of Mines
 Denver College
 University of Idaho
 University of Utah
 Washington State University
 Whitman College
 University of Oregon
 Oregon State University
 University of Washington
 University of California
 Leland Stanford, Jr., University



Top Row—Bruder, Cronin, R. Sullivan, McLaughlin, Shaw, Sass, Hoagland, White
 Third Row—Ingham, Johnston, Connolly, Picken, Barde, Girault, Grimes, Carr, Rockwell.
 Second Row—Ide, Drier, Healy, Hoskins, Traquaire, Walters, Noyes, Redcay
 First Row—Robinson, Maloney, Foster, Sanford, McConnaughty, Douglas, Simmons, Waggener, J. Sullivan

Alpha Omega Chapter

B Θ Η

ESTABLISHED 1889



FRATRES IN DOCTORIBUS

Prof. E. M. Anderson
Prof. N. L. Goodrich

Prof. H. E. Joyce
Mr. E. B. Hartshorn
Mr. N. F. Maclean

FRATER IN URBE

A. D. Storrs

FRATRES IN UNIVERSITATE

1926

George Edmund Douglas
Edward King Dreier
Kendall Palmer Foster
Allen Victor Goldstein
Francis Daniel William Healy
Paul Armington Ide
Robert Kendall McConnaughey
Richard Clogher Maloney
Job Franklin Menges
Horace McClellan Moderwell

William Frederick Pitney
Robert Clifford Riotte
Donald Wallace Robinson
Lloyd Mott Sanford
Charles Edward Simmons, Jr.
James Fitzgerald Sullivan
James Edmond Traquair
James William Truesdale
Leslie Waggener, Jr.
Edward Worthington Walters

1927

Bernard Leonard Barde
Alfred Theodore Chabot
Theodore Alexander Girault
Richard Augustus Hoskin
Roland Lockner Howes
Kermit William Ingham

Hugh Aloysius McGrath
Nathaniel Brockett Morey
Dudley Andrew Noyes
James Edison Picken, Jr.
Edward Edgeworth Redcay
Wilfred Ernest Shaw

1928

Charles Frederic Bruder, 3rd
Wallace George Carr, Jr.
John Joseph Cronin, Jr.
Philo Willis Grimes
Carlton Steward Hoagland

Gerard Johnston
John Edward McLaughlin
Richard Chadwick Rockwell
Jerry Buford Sass
Richard Fox White
John Edwards Zanger



Chi Phi

FOUNDED 1824

ROLL OF CHAPTERS

University of Virginia
Massachusetts Institute of Technology
Emory University
Rutgers College
Hampton-Sidney College
Franklin and Marshall College
University of Georgia
Rensselaer Polytechnic Institute
Ohio State University
University of Wisconsin
University of California
Stevens Institute of Technology
University of Texas
Cornell University

Yale University
Iowa State College
Lafayette College
University of Illinois
University of Alabama
Amherst College
Dartmouth College
Lehigh University
Georgia Institute of Technology
University of North Carolina
Vanderbilt University
University of Michigan
Ohio Wesleyan University
Pennsylvania State University



Top Row—Fitzpatrick, Lawrence, Kitts, Jamison, Wallace, Magenis, Sreenan, Clark
Third Row—Scott, Kinne, Douglas, Bell, Murray, Vietor, O'Hara, Collins
Second Row—Gilbert, Harvey, Marston, Jacob, MacKay, Funkhouser, Baker, McKee
First Row—Gould, Webster, Carnell, Norstrand, Jones, Murdough, Ryder, Morton, Burgert

Chi Chapter

X Φ

ESTABLISHED 1902



FRATRES IN DOCTORIBUS

Prof. E. W. Goodhue
Prof. J. D. McCallum
Prof. G. B. Zug
Mr. H. A. Bradley

Mr. R. W. Elsasser
Mr. A. W. Frey
Mr. G. L. Frost
Mr. W. H. McCarter

FRATRES IN UNIVERSITATE

1926

Prentiss Carnell, Jr.
Alphin Twitchell Gould
Floyd Carleton Jones, Jr.
Chester Ambrose Morton
Thomas Gordon Murdough

Hans Donald Norstrand
Morrill Shurtleff Ryder
John Parry Sheftall
Carl Young Stanley
Russell Davis Webster

1927

Charles Perry Baker, Jr.
Bennett DuBois Bell
Woodward Burgert
John Francis Collins
Robert Daniel Funkhouser, Jr.
Carleton Harrison Gilbert
Rolfe Marsh Harvey

Edward Henry Jacob, Jr.
William Howard McKay
Hiram Wasson McKee
Edwin Lindsay Marston
Kenneth Hargraves Murray
James Donald O'Hara
Henry Theodore Vietor

1928

William Douglas Blair
Richard Holden Clark
George Lyon Douglass
Martin Traynor Fitzpatrick
Gordon MacLaren Jamison
Remsen Meserole Kinne, Jr.
Albert Warren Kitts

John Hoag Dillingham Lawrence
James McConnon
Eugene Lynch Magenis
Walter Llewellyn Scott
George Clarke Slawson
William Vernon Sreenan
John Brougham Wallace, Jr.



Delta Kappa Epsilon

FOUNDED 1844

ROLL OF CHAPTERS

Yale University
Bowdoin College
Colby College
Amherst College
Vanderbilt University
University of Alabama
University of Mississippi
Brown University
University of North Carolina
Miami University
Kenyon College
University of Virginia
Dartmouth College
Middlebury College
Wesleyan University

Central University
University of Michigan
Williams College
Lafayette College
Hamilton College
Colgate College
College of the City of New York
University of Rochester
Rensselaer Polytechnic Institute
Western Reserve University
Cornell University
University of Chicago
Syracuse University
Rutgers College

Columbia University
University of California
Trinity College
University of Minnesota
Massachusetts Institute of Tech.
Tulane University
University of Toronto
University of Pennsylvania
McGill University
Leland Stanford, Jr., University
University of Illinois
University of Washington
University of Texas
De Pauw University



Top Row—Cole, Porter, Reece, Haltom, Fain, McAvoy, MacPhail, Buckingham, McLaughlin
Fourth Row—Kortluke, Halladay, Dickinson, Goodnow, Bessette, Krumming, Kilgore, Bartlett
Third Row—Orth, St. Amant, Abbott, Howell, Coulter, Horton, Legacy
Second Row—Arnold, Ballantyne, Davis, Prescott, Edgar, Gardner, Wallace, Hardy
First Row—Gunthorp, Hoerner, Reed, Thomas, McDavitt, Hughes, Wright, Kolb, Smith

Pi Chapter

Δ K E

ESTABLISHED 1852



FRATRES IN DOCTORIBUS

| | |
|-------------------|-------------------------|
| Dr. E. M. Hopkins | Prof. G. D. Lord |
| Dean C. Laycock | Asst. Prof. L. F. Murch |
| Prof. J. F. Colby | Prof. F. F. Parker |
| Dr. G. D. Frost | Prof. C. A. Proctor |
| Prof. D. Lambuth | Prof. H. R. Wellman |
| Prof. F. P. Lord | Prof. J. A. Winans |

Mr. P. T. Ellsworth

FRATRES IN URBE

| | |
|-----------------|--------------------|
| Dr. P. Bartlett | Dr. F. H. Carleton |
|-----------------|--------------------|

FRATRES IN UNIVERSITATE

1926

| | |
|------------------------|--------------------------------|
| Robert Bone Edgar | William Howard Kolb, Jr. |
| Richard Geddes Gunthop | Clarence Godfrey McDavitt, Jr. |
| Miles Tischer Hoerner | Frederick Alder Reed |
| William Stanley Hughes | Ritchie Cornelius Smith |

James Pinckney Thomas, 3rd

1927

| | |
|----------------------------|------------------------------------|
| William Rufus Abbott, Jr. | Charles Lawrence Hardy |
| George Doane Arnold | Newman Montross Horton |
| Kenneth Crowell Ballantyne | George Edward Howell |
| Charles William Bartlett | Frederick Ferdinand Kortlucke, Jr. |
| Francis Lee Coulter | Alpha O'Connor Lagacy |
| Joshua Albert Davis | Henry Walter Orth |
| Edwin Benedict Dooley | William Sherman Prescott |
| Donald Watt Gardner | George William St. Amant, Jr. |

Curtis Wright, Jr.

1928

| | |
|--------------------------------|----------------------------|
| Ernest Sheldon Bessette | Robert Murray Kilgore, Jr. |
| George Waite Buckingham | Paul Reginald Krumming |
| George Leonard Cole, Jr. | John Creighton McAvoy |
| Charles Cameron Dickinson, Jr. | Ambrose Patrick McLaughlin |
| Earl Fain, Jr. | Robert Bruce McPhail |
| John Richard Goodnow | Robert Aaron Porter |
| Malcolm Francis Holliday | Edward Maxwell Reece |
| Chester Albert Haltom | Harvey Alvin Wallace, Jr. |



Delta Tau Delta

FOUNDED 1859

ROLL OF CHAPTERS

Washington and Jefferson College
 Ohio Wesleyan University
 University of Michigan
 Wabash College
 University of Indianapolis
 University of Iowa
 Emory College
 University of Minnesota
 Miami University
 University of Georgia
 University of Washington
 University of Missouri
 Ohio University
 Hillside College
 DePauw University
 Stevens Institute of Technology
 Albion College
 Kenyon College

Adelbert College
 University of California
 University of Wisconsin
 Pennsylvania State College
 Tufts College
 Cornell University
 University of Nebraska
 Washington and Lee University
 University of Chicago
 West Virginia University
 Baker University
 Lafayette College
 University of Maine
 Syracuse University
 Amherst College
 University of Oklahoma
 Vanderbilt University
 Leland Stanford University
 University of Colorado
 George Washington University
 Kansas State College
 Allegheny College
 Indiana University
 Lehigh University
 University of Illinois
 Rensselaer Polytechnic Institute

Columbia University
 University of the South
 University of Mississippi
 Iowa State College
 University of Kansas
 Massachusetts Institute of Tech.
 Northwestern University
 Ohio State University
 University of Pennsylvania
 Armour Institute of Technology
 Wesleyan University
 University of Texas
 Purdue University
 University of Cincinnati
 University of Pittsburgh
 South Carolina University
 University of Oregon
 Tulane University
 Brown University
 Dartmouth College
 Carnegie Institute of Technology
 University of South Dakota
 University of Florida
 University of Tennessee
 University of Kentucky
 University of Missouri



Top Row—Countryman, Hughes, Middleton, Walker, Weser, Reid
 Fourth Row—Burdling, Treanor, Mullen, Heep, Parrish, Brooks, Simonds
 Third Row—Fischer, Rice, Nichols, Burwell, Anglem, Lyman, Schuster, Bradley
 Second Row—McEachran, Joel, Upham, Hope, Lee, Vermillion, Raisbeck, Munnecke, Carrico
 First Row—Welch, Harriman, Lowe, Fisher, Church, Blair, Oakes, Sagendorph

Gamma Gamma Chapter

Δ T Δ

ESTABLISHED 1901



FRATRES IN DOCTORIBUS

Prof. N. E. Gilbert
Prof. C. H. Forsyth

Prof. L. B. Rice
Prof. G. R. Potter

FRATER IN URBE

D. M. Rowe

FRATRES IN UNIVERSITATE

Josiah Richardson Teel

1926

John Washburne Blair
Donald Evans Church
Harry Jerome Fisher
David Elkins Harriman

Lawrence Rudolphus Vermillion

Robert Hayward Lowe
Abner Oakes
Richard Sugden Sagendorph
Sumner Burnham Tilton

1927

Thomas Joseph Anglem
Albert Chandler Bliss
Charles Edward Burwell
Gordon Raymond Hope
Coleman Joseph Joel, Jr.
Donald Myron Kinney
Kenneth Emory Lee

Arthur Carlton Lyman
Wilbur Cheney Munnecke
Roswell Shephard Nichols, Jr.
Edward Albert Raisbeck
George Clifford Rice
Carl Edward Schuster
John Holmes Upham

1928

Prentice Bradley
Richard Grant Brooks
Warren Newcomb Burding
William Miller Carrico
Wallace Edgar Countryman
Walter Strich Fischer, Jr.
William George Heep, Jr.
Edward John Hughes, Jr.

Wendell Everett McEachran
Thomas Michael Middleton
James Edward Mullen
Robert Valentine Reid
Harold Stearns Simonds
William Curry Treanor
Henry Lewis Walker, Jr.
John Albert Weser



Epsilon Kappa Phi

FOUNDED 1920



Top Row—Adams, Pease, Walter, J. J. Cort, Ensinger, Burleigh, Hanes, Carter, Rudman
Third Row—Molina, Loughton, Swift, Kennedy, Parrish, F. B. Cort, Hansen, Bury, Atkinson
Second Row—Milliken, Corregan, Ingram, Lattimore, Blake, Allen, Potter, Willing
First Row—Whitmore, Peavey, Herlihy, Brown, Richard, Withington, Storer, Smith, Poole

Epsilon Kappa Phi

E K Φ

ESTABLISHED 1920



FRATRES IN DOCTORIBUS

Prof. Arthur H. Bayse
Prof. Harold R. Bruce

Prof. Ralph P. Holben
Mr. Franklin W. McDuffee

FRATRES IN UNIVERSITATE

1924

Kenneth Christophe

1926

Paul Stuart Allen
Keith Ernest Blake
Gardner Walcott Brown
Thomas Herlihy, Jr.
Louis Wilson Ingram
Richmond Alexander Lattimore
Carrol Wallace Peavey

Edward Nelson Poole
Everett Arnold Potter
Lester Moore Richard
Laurence Cortelyou Smith
Morris Brewster Storer
Charles Edward Wallis
Henry Whitmore, Jr.

Herman Lincoln Withington

1927

Roger McGrew Bury
William Farrinacci Corregan
Fred Brewer Cort
Stuart Murdock Ensinger
Herbert Winship Hansen

Wilbur Gardener Kennedy
William Batchelder Loughton, Jr.
Lyman Francis Milliken
Norman Guernsey Swift
James Burland Willing

1928

Gordon Daggett Adams
Edward Wilson Atkinson
Frederick Hurst Burleigh
Allen Pratt Carpenter
Lawrence Littlewood Carter
John Joseph Cort

James Corwell Frankland, Jr.
Edgar Alvin Hanes
James Francis Newton
Maxfield Parrish, Jr.
Douglas MacDonal Pease
Paul Arthur Rudman

Harold Martin Walter



Gamma Delta Epsilon

FOUNDED 1908



Top Row—Parker, Sanborn, Moulton, Simons, Jennings, Platt, Frame, Sleeper
Third Row—Patch, Groover, Carter, Cleaveland, Joslyn, Ripley, L. Smith, Megathlin, W. Smith
Second Row—Copeland, Guyot, A. McDonald, Buck, Poor, Mather, Fox, Ring, Tanch
First Row—Blair, Jackson, Akin, C. McDonald, Shaver, Kent, Godfrey, Rowe, Farnum

Gamma Delta Epsilon

Γ Δ Ε

ESTABLISHED 1908



FRATRES IN DOCTORIBUS

Prof. H. D. Kilborne
Mr. W. D. Montsie

Prof. A. P. Richmond
Prof. J. W. Tanch

FRATRES IN UNIVERSITATE

Stanley Earle Copeland

George Edward Sprague

John Talcott Whitman

1926

John Severance Akin
Albert Whittemore Blair
George Wheeler Buck
Edgar Allard Farnum
Kenneth Ellsworth Godfrey

Elliott Ross Jackson
Bennett Thompson Kent
Charles Jackson Macdonald
Frank Stanton Poor
Homer Medford Shaver

Frederic Lee Rowe

1927

Richard Phillip Carter
Stuart Wilson Cleaveland
Richard Bradley Fox
Elbert Asa Gruver, Jr.
Roscoe Elmer Guyot
Merritt Lindsey Joslyn

Albert Geddes Macdonald
Richard Bishop Mather
Donald Eaton Megathlin
Raymond McClary Ring
Edward Payson Ripley
John Lynwood Smith

Walter Gordon Smith

1928

Howland Kenneth Bradford
Richard Roane Frame
Henry Sherwood Gere
Bernard Stevens Goodrich
Edward Morton Jennings, Jr.
Horace Platt Moulton

Bradford Ellsworth Parker
Eldred Keene Patch
Carl Spencer Platt
James Farrington Sanborn, Jr.
Lawrence Lindsey Sleeper
Gordon Norman Simons



Kappa Kappa Kappa

FOUNDED 1842



Top Row—Graph, KillKelly, L. Martin, Davis, Tweedy, Milton, Shurtleff, Lane, Wright
Fourth Row—Dixon, Elliott, Owl, Edmonds, French, Michelini, Wood, Russell, Lewis
Third Row—Krogstadt, Garfield, Williamson, S. H. Martin, Brown, Mix, Batchelder, Colby, S. R. Williams
Second Row—B. R. Williams, Jones, Roberts, Littlefield, Chamberlain, Thompson, Forrest, Rawson
First Row—Nickerson, Blanchard, McGinn, Collins, MacDonald, Banfield, Hassett, Allen, Uehlein

Kappa Kappa Kappa

K K K

ESTABLISHED 1842



FRATRES IN DOCTORIBUS

Mr. D. E. Cobleigh
Prof. F. R. Emery
Prof. J. H. Gerould
Dr. J. F. Gile

Mr. J. A. Hamilton
Prof. M. F. Longhurst
Prof. Fletcher Low
Prof. J. P. Richardson

FRATRES IN URBE

Wilbur Warren Bullen
Archie Benjamin Gile

Thomas Hope Griffith
Max Alonzo Norton

Norman Crisp

FRATRES IN UNIVERSITATE

1926

Carols Eben Allen
Herbert Loring Banfield, Jr.
Joseph Milnor Batchelder
William Hosmer Blanchard
Charles Dean Chamberlain
Charles William Collins
Randell Truell Cox
Hillman Oliver Fallon
Arthur Linthicum Forrest
Edward King Hassett

Ralph Northrup Jones
Thomas Earle Littlefield
Wallace Joseph MacDonald
Sylvester McGinn
Winfred Matthews Nickerson
David Field Rawson
Jack Wayland Roberts
Reginald Everett Thompson
William Fred Uehlein, Jr.
Bleeker Rathbone Williams

1927

Franklin Emmet Brown
Ira Gordon Colby
George Clark Edmonds
William Pike Elliot
William Chandler French
Owen Richardson Garfield
Earl Eugene Krogstad

Samuel Holly Martin
Ronald John Michelini
Robert Clifton Mix
Richard Dana Mooney
Frel MacDonald Owl
Kenneth Hoitt Russell
Robert Wallace Williamson

John Dockstader Wood

1928

Robert Lincoln Clark
James Andrew Clarkson
Frederick Clyde Davis
George Harley Dixon
Kenneth Folsom Graf
John Leonard KillKelly
Arthur Edward Lane
Ralph Edgar Langdell

Bruce Mosher Lewis
Lawrence Henry Martin
George Young McClure
Virgil Johnston McNeil
Henry Milton
Merrill Shurtleff, Jr.
Robert Bruce Tweedy
Ernest Appelles Wright, 3rd

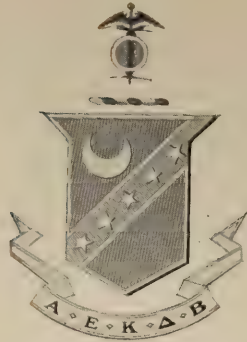

Kappa Sigma

FOUNDED 1867

ROLL OF CHAPTERS

- | | | |
|------------------------------------|---------------------------------|-----------------------------------|
| Massachusetts Agricultural College | University of Virginia | University of Wisconsin |
| University of Maine | Randolph-Macon College | University of Indiana |
| University of Vermont | Washington and Lee University | University of Chicago |
| Bowdoin College | William and Mary College | University of Minnesota |
| University of New Hampshire | Hampton-Sidney College | University of Iowa |
| Dartmouth College | Johns Hopkins University | Iowa State College |
| Harvard University | George Washington University | William Jewell College |
| Massachusetts Institute of Tech. | University of Richmond | University of Missouri |
| Cornell University | Davidson College | Washington University |
| New York University | Duke University | Missouri School of Mines |
| Syracuse University | University of North Carolina | University of Nebraska |
| Rutgers College | Wofford College | Baker University |
| University of Toronto | North Carolina State College | Washburn College |
| Swarthmore College | University of Alabama | University of Kansas |
| Pennsylvania State College | Mercer University | Kansas State Agricultural College |
| University of Pennsylvania | Georgia Institute of Technology | University of Arkansas |
| Bucknell University | Alabama Polytechnic Institute | University of Oklahoma |
| Lehigh University | University of Georgia | Oklahoma A. and M. College |
| Dickinson College | University of Florida | Southwestern University |
| Lafayette College | Emory University | University of Texas |
| Washington and Jefferson College | Louisiana State University | University of Denver |
| West Virginia University | Tulane University | Colorado College |
| University of Pittsburgh | Millsaps College | Colorado School of Mines |
| Carnegie Institute of Technology | Vanderbilt University | University of Colorado |
| | University of Tennessee | University of Wyoming |
| | Southwestern Presbyterian Univ. | University of New Mexico |
| | University of the South | Leland Stanford University |
| | University of Kentucky | University of California |
| | Ohio State University | University of Arizona |
| | Case School of Applied Science | University of Southern California |
| | Denison University | University of Washington |
| | Purdue University | University of Oregon |
| | University of Illinois | University of Idaho |
| | University of Michigan | Washington State College |
| | Wabash College | Oregon Agricultural College |
| | Lake Forest University | |



Top Row—Clarke, Hodsdon, Herpel, Bell, French, Goodwin, Shaw, Ranney
 Third Row—Fellingham, Fassett, Simpson, Birch, Heap, Clifton, Liddle, Bishop
 Second Row—Messner, Ruth, Davenport, Partridge, Bugbee, Hodell, Cusack, Hannah
 First Row—Howland, Dickason, Norcross, Wollenhaupt, Farwell, Hodgdon, Gilbert, Bourne, Bauer

Gamma Epsilon Chapter

Κ Σ

ESTABLISHED 1905



FRATRES IN DOCTORIBUS

Prof. W. A. Robinson

Prof. G. H. Tapley

FRATER IN URBE

F. B. Donovan

FRATRES IN UNIVERSITATE

Nathan Darling Bugbee

1926

Ernest William Bauer
Laurence Thayer Bourne
Lohman King Dickason
Thomas Batson Farwell
Warren Luther Fellingham

Ralph Francis Gilbert
Robert Mathew Hodgdon
Foster Adams Howland
Herrick Findley Norcross
Arthur Frederick Wollenhaupt

1927

Robert White Birch
Alfred Theodore Clifton, Jr.
William Carlyle Cusack
William Herbert Davenport
Paul Francis Hannah

Hargraves Heap, Jr.
George Theodore Hodell
Francis Wanzer Marsh
Paul Borchers Messner
Melvin Head Partridge

Edward David Ruth

1928

George Allen Bell
Albert Theodore Bishop
Albert Hadley Cantril
Ralph Alfred Church
Alfred Evans Clarke
James Adams Fassett
George Caleb French

Clinton Taylor Goodwin
John William Herpel
Merrill Hodsdon
John Carlton Liddle
Omar Steele Ranney
Walter White Simpson
Raymond Shaw



Lambda Chi Alpha

FOUNDED 1909

ROLL OF CHAPTERS

| | | |
|------------------------------------|-------------------------------|-----------------------------------|
| Boston University | Louisiana State University | Syracuse University |
| Massachusetts Agricultural College | Denison University | New Hampshire State College |
| University of Pennsylvania | University of Nebraska | Richmond College |
| Pennsylvania State College | University of Illinois | Ohio University |
| Brown University | DePauw University | Wabash College |
| Massachusetts Institute of Tech. | University of Georgia | Western Reserve University |
| University of Maine | Knox College | Colby College |
| University of Michigan | Alabama Polytechnic Institute | Washington State College |
| Rutgers College | Purdue University | University of Akron |
| Bucknell University | Butler College | University of Cincinnati |
| Worcester Polytechnic Institute | University of South Dakota | University of Pittsburgh |
| Cornell University | Colgate University | Washington and Jefferson College |
| University of California | Northwestern University | University of Chicago |
| University of Washington | Oregon Agricultural College | Southern Methodist University |
| Rhode Island State College | University of Wisconsin | Vanderbilt University |
| Dartmouth College | Cumberland University | Colorado Agricultural College |
| | University of Alabama | Michigan Agricultural College |
| | Missouri School of Mines | Trinity College of North Carolina |
| | University of Denver | Hamilton College |
| | University of Indiana | Kansas State College |
| | University of Texas | University of Arkansas |
| | Iowa State College | University of Minnesota |
| | Oklahoma A. and M. College | University of Oklahoma |
| | Union College | University of Missouri |
| | Franklin and Marshall College | University of North Carolina |



Top Row—Dodge, Bogart, Brown, Cleaves, Curll, Ward, Hagar, Starr, Lacoss
 Third Row—Fowler, Stiff, Wilson, Fisher, Richardson, Yeaton, Flanagan, Watson
 Second Row—C. Bailey, Petrie, Cunningham, Thompson, Morrison, Manning, Bixby, Behrens, Harper, Connell
 First Row—Bennett, McKenna, Tomlinson, Venneman, F. E. Bailey, Van Duyn, Minuse, Rosie, Mosher

Theta Chapter

Α Χ Α

ESTABLISHED 1914



FRATRES IN DOCTORIBUS

Prof. E. M. Bailor
Prof. R. V. Leffler
Prof. L. B. Richardson

Mr. A. H. Knowlton
Mr. R. M. Naylor
Mr. C. L. Wilson

FRATRES IN UNIVERSITATE

1926

Christopher Thomas Bailey
Frank Edgar Bailey, Jr.
William Alexander Behrens
Donald French Bennett
Albert William Bishop
George Henry Bixby, Jr.
Arthur Franklin Cunningham
Paul Alvin Harper
Albert Linscott Manning

Thomas Bayles Minuse
Chester Thomas Morrison
Charles Marshall McKenna
Kenneth Harold Petrie
John Gilman Roberts
Edgar Chalmers Rosie
Warner Franklin Thompson
Watson Bruce Tomlinson
Harold Norton Van Duyn

Eugene Paul Venneman

1927

Donald Weeks Bogart
Marshall Lorimer Cleaves
Richard Foster Griffin
Donald Adolphus Lacoss

Howard West Risley
William Leman Starr, Jr.
Cary Packard Stiff
William Edmund Ward, Jr.

John Wilson, Jr.

1928

John Maurice Ahern
Horace Clifford Brown
Frank Herman Connell
Henry Van Leer Curl
Byron Griswold Dodge
Harvey Somers Fisher

John Elliot Flanagan, Jr.
Harold Lees Fowler
Hamilton Hagar
Robert Clayton Richardson
William James Watson
George Briggs Yeaton



Phi Delta Theta

FOUNDED 1848

ROLL OF CHAPTERS

Colby College
 University of Vermont
 Amherst College
 Cornell University
 Columbia University
 Lafayette College
 Allegheny College
 Dickinson College
 Lehigh University
 Randolph-Macon College
 University of Montana
 University of Alabama
 Centre College
 Central University
 Vanderbilt University
 Knox College
 University of Georgia
 University of Wisconsin
 University of Mississippi
 Tulane University
 University of South Dakota
 University of Idaho
 University of Oregon

Dartmouth College
 Williams College
 Brown University
 Union College
 Syracuse University
 Pennsylvania College
 Washington and Jefferson College
 University of Pennsylvania
 University of Virginia
 DePauw University
 Washington and Lee University
 University of North Carolina
 Northwestern University
 Purdue University
 University of Chicago
 University of the South
 University of Illinois
 Alabama Polytechnic Institute
 University of Minnesota
 Iowa Wesleyan College
 University of Iowa
 University of Missouri
 Westminster College
 Denison University
 University of Kansas
 Colgate University
 University of Colorado
 Colorado College
 McGill University
 Lombard College
 Iowa State College
 University of Utah
 Southwestern University
 Miami University

Ohio State University
 Ohio University
 University of Kentucky
 University of North Dakota
 University of Cincinnati
 University of Michigan
 Indiana University
 Wabash College
 Butler College
 Franklin College
 Hanover College
 Washington University
 University of Pittsburgh
 University of Nebraska
 University of California
 Leland Stanford, Jr. University
 Georgia School of Technology
 University of Washington
 Washburn College
 University of Texas
 Whitman College
 Swarthmore College
 Oregon State College
 University of Oklahoma
 Ohio Wesleyan University
 Case School of Applied Science
 University of Toronto
 Pennsylvania State College
 Washington State College
 Emory College
 Mercer University
 University of Arizona
 Southern Methodist University
 University of Florida



Top Row—Chapman, Adams, Pollock, Middlebrook, Hackett, Montague, Emory, Gedge
 Third Row—Avery, Simpson, Wheeler, Fry, Vanderberg, Scott, Cogan
 Second Row—Dwyer, Sercombe, Mommers, Langworthy, Brugiere, Hardin, Head, Welty
 First Row—Harrison, Hall, Harwood, Darling, McClintock, Brown, Scoville, Buck, Lyons

New Hampshire Alpha Chapter

Φ Δ Θ

ESTABLISHED 1884



FRATRES IN DOCTORIBUS

Dr. B. H. Brown
Prof. H. M. Dargan
Prof. N. M. Grier
Prof. A. B. Meservy
Mr. W. A. Neiswanger

FRATRES IN URBE

A. P. Fairfield
E. H. Hunter
F. A. Musgrove

FRATRES IN UNIVERSITATE

1926

Courtney Conrades Brown
Howard Thielman Buck
Herbert Franklin Darling
Harry Alfonso Hall, Jr.
Herbert Hawley Harwood
Edward Curtis McClintock
Winslow Alden Nutter
Lawrence Scoville
Harry Richard Stentiford

1927

Francis Joseph Brugiere
Edward Michael Dwyer
Samuel Edwin Fry
Joseph Lawson Hardin, Jr.
John Bradfield Harrison
William Burre Head, Jr.
Leslie Fawcett Kilmarx
Bronson Lee Langworthy
Leverett Swan Lyons
Richard Mommers, Jr.
Phelps Felix McKenney
John Roe
William Johnson Scott
Hubert Dudley Sercombe
Richard Walker Simpson
Alan McKean Welty

1928

Herbert Ezra Adams
Gordon Edson Avery
Don Chapman
George William Emery
Seymour Cunningham Gedge
Christopher Joseph Hackett
James Townley Hubbell
Curtis Monson Middlebrook
James Lee Montague
Matthew Crawford Pollock
Arthur Hendrick Vandenburg, Jr.

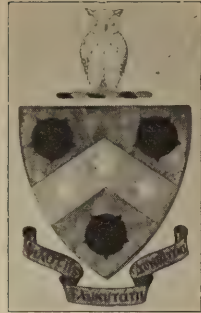

Phi Gamma Delta

FOUNDED 1848

ROLL OF CHAPTERS

Amherst College
Brown University
Dartmouth College
University of Maine
Massachusetts Institute of Tech.
Williams College
Worcester Polytechnic Institute
Yale University
Columbia University
New York University
Rutgers College
Colgate University
Cornell University
Syracuse University
Toronto University
Union College
Bucknell University
Gettysburg College

Lafayette College
Lehigh University
John Hopkins University
University of Pennsylvania
Davidson College
Richmond College
University of Virginia
Washington and Lee University
Allegheny College
Pennsylvania State College
Pittsburgh University
Washington and Jefferson College
Denison College
University of Michigan
Ohio State University
Ohio Wesleyan College
Western Reserve University
Wittenberg College
DePauw University
Hanover College
Indiana University
Purdue University
Wabash College
University of Alabama

Sewanee College
University of Tennessee
University of Chicago
University of Illinois
Illinois Wesleyan University
Iowa State University
Knox College
University of Minnesota
University of Wisconsin
Iowa University
University of Kansas
University of Missouri
University of Nebraska
William Jewell College
Colorado College
Colorado University
University of Idaho
University of Oregon
Oregon State College
University of Washington
University of California
Leland Stanford, Jr., University
University of Oklahoma
University of Texas



Top Row—Thompson, Andres, Edger, Cutler, Solis
Fourth Row—Nixon, E. Osborne, Lane, Keith, Hammesfahr, Hatch, Field, Proctor
Third Row—Dreher, Mullin, Fowler, Long, S. Osborne, Pfanner, Rose, Kennerson, Davenport
Second Row—Hitchcock, Williams, Tucker, R. B. Salinger, Sheldon, McCall, Turpin, Eroer
First Row—Manser, Sullivan, Willard, Gooding, R. D. Salinger, Schipper, Colladay, Blodgett, Jones

Delta Nu Chapter

Φ Γ Δ

ESTABLISHED 1901



FRATRES IN DOCTORIBUS

Prof. N. Burleigh
Prof. P. S. Dow
Prof. C. L. Lingley

Prof. W. H. Murray
Prof. S. G. Patterson
Prof. W. K. Wright

FRATER IN URBE

Russell Raymond Larmon

FRATRES IN UNIVERSITATE

John Tarence Smith

1926

Frederick Newton Blodgett
Montgomery Hill Colladay
Richard Day Gooding
George Edward Manser

Robert Dennison Salinger
Carl Frederick Schipper, Jr.
Frederick Thomas Sullivan
William Bradley Willard

1927

Carleton Griffin Broer
Leroy Herbert Dreher
Edwin Harold Fowler
Ethan Wolcott Hitchcock
Robert Lancaster Long
Donald Fenton McCall
Howard Joseph Mullin
Stephen Armstrong Osborne

John Adams Pfanner, Jr.
Theodore Rose
Roger Brown Salinger
John Pitt Sheldon
Robert Wilson Tucker, Jr.
Miles Alexander Turpin
Lambert Charles Van Aalst
Bedford Williams

1928

Charles Eugene Andres, Jr.
Paul William Cutler
Carlton Davenport
Robert Milton Edgar
Samuel Everett Field
Ellmore Alesander Hammesfahr
Daniel Phillips Hatch, Jr.

Rockwood Keith
John Bodge Kenerson
Myles Joseph Lane
John Parcher Nixon
Edward Bartley Osborne
Charles Nancudi Proctor
Donald Wilbur Solis

Rupert Campbell Thompson



Phi Kappa Psi

FOUNDED 1852

ROLL OF CHAPTERS

| | | |
|----------------------------------|----------------------------|--------------------------|
| Washington and Jefferson College | Vanderbilt University | Allegheny College |
| Amherst College | Beloit College | West Virginia University |
| Cornell University | University of Iowa | Ohio Wesleyan University |
| Columbia University | University of Missouri | Ohio State University |
| Bucknell University | University of Kansas | University of Michigan |
| Dickinson College | University of Oklahoma | Purdue University |
| Franklin and Marshall College | University of Washington | Northwestern University |
| Swarthmore College | Leland Stanford University | University of Illinois |
| University of Virginia | Dartmouth College | University of Wisconsin |
| Washington and Lee University | Brown University | University of Minnesota |
| State College of Pennsylvania | Syracuse University | Iowa State College |
| Wittenberg College | Colgate University | University of Texas |
| Case School of Applied Science | Gettysburg College | University of Nebraska |
| DePauw University | Lafayette College | University of Colorado |
| Indiana University | University of Pennsylvania | University of Oregon |
| University of Chicago | Johns Hopkins University | University of California |



Top Row—Canton, Serrell, Gow, Ramey, Hazzard, Brush, Strouse
 Third Row—Smith, Cheatham, Morand, Askew, Provost, Meyercord, McGough, George
 Second Row—Baehr, Holman, Seibold, St. Clair, Hurd, Borden, W. Rankin, Major
 First Row—Bishop, Wallace, Dillingham, Hansen, Chaffin, Knight, Jenkins, Hornburg, Weymouth

New Hampshire Alpha Chapter

Φ K Ψ

ESTABLISHED 1896



FRATRES IN DOCTORIBUS

Dr. O. B. Gilbert
Prof. R. R. Marsden

Prof. L. D. Stilwell
Mr. J. G. Gazley

Prof. W. R. Waterman

FRATRES IN URBE

James Thomas Taylor

Richard Gordon Heydt

FRATRES IN UNIVERSITATE

1926

Charles Seaman Bishop
Gail Borden
Edward Jeffress Chaffin
Paul Alfred Dillingham
Reginald Whittle Hanson
Ralph d'Entremont Holman
Frederick Hurd
James Hopkins Jenkins

Granville Frank Knight
Richard Major, Jr.
Paul Hicken Newhall
Walter Meserve Rankin
John Perkins St. Clair
Arthur Bingham Seibold
John Branton Wallace
Clark Weymouth

1927

John Dean Askew
Lewis Warren Beyer
Clifton Boswell Cheatham
Harry Lewis Dwyer
Frank Evans George
Roy Jerrold Covert

Joe Jarrett Hill
Samuel Marshall McGough
Simon Joseph Morand
George Watson Provost, Jr.
Andrew Meserve Rankin
Carl Elias Strouse

Reginald Palmer Vincent

1928

Irvine Egbert Theodore Baehr
George Brush
Richard Francis Canton, Jr.
Arthur Robert Gow
Charles Theodore Hazzard
Paul Sydney Knowles

Walter Leonard McKee
Howard Paul Serrell
James Wesley Smith
Fred Lilley Stone
Harry Leslie Stone
Adrian Belknap Zeller



Phi Sigma Kappa

FOUNDED 1873

ROLL OF CHAPTERS

| | | |
|------------------------------------|-------------------------------|----------------------------------|
| Massachusetts Agricultural College | Franklin and Marshall College | Worcester Polytechnic Institute |
| Union College | St. John's College | University of Wisconsin |
| Cornell University | Dartmouth College | University of Nevada |
| University of West Virginia | Brown University | Oregon Agricultural College |
| Yale University | Swarthmore College | Kansas State University |
| College of the City of New York | Williams College | Georgia School of Technology |
| University of Maryland | University of Nebraska | University of Washington |
| Columbia University | Williams College | University of Montana |
| Stevens Institute of Technology | University of Virginia | Leland Stanford, Jr., University |
| Pennsylvania State College | University of California | University of Tennessee |
| George Washington University | University of Illinois | University of Alabama |
| University of Pennsylvania | University of Minnesota | Ohio State University |
| Lehigh University | Iowa State University | Gettysburg College |
| St. Lawrence University | University of Michigan | Massachusetts Institute of Tech. |



Top Row—Bennert, Brew, Crowell, Moody, Turner, Norton
 Fourth Row—Berry, Chapman, Fusonie, Murphy, Perkins, Kent, Haines, Myers
 Third Row—Boyle, Sugden, Holbrook, Wells, Bostwick, Merriam, Murray, Voorhis, Mullen
 Second Row—Rheinhardt, Andrews, F. M. Auer, Braman, Baker, K. H. Auer, Kelly, Pike
 First Row—Reed, Stack, Ford, Scott, Rowe, Tomlinson, Weare, Dalrymple, Ritchie

Tau Chapter

Φ Σ Κ

ESTABLISHED 1905



FRATRES IN DOCTORIBUS

Prof. W. Patten
Prof. H. F. Dunham

Prof. S. C. Hazelton
Mr. J. H. Daniell

FRATRES IN UNIVERSITATE

William McIntyre Gleason

Bernard Joseph Manning, Jr.

Robert Rush Rahmanop

1926

Wesley DeWitt Ford
Harold Turner Marshall
William Laurence O'Leary
Homer Austin Rowe

George Winfield Scott
Arthur Edward Scott
Walter Clayton Tomlinson
Harry Cabot Weare, Jr.

1927

John Gilbert Andrews
Frederick Melchior Auer
Karl Hildreth Auer
Horace Edward Baker
Guy Bruckner Bostwick
Roger Packer Braman
Charles Agne Carroll
Robert Anthony Dalrymple
John Henry Holleran

Joseph Nicholson Kelly
David Hayes Merriam, Jr.
James Arthur Mullen
Warren Emerson Murray
John Brodhead Pike
Charles Raymond Reed
Robert Louis Reinhardt
George David Ritchie
Nicholas Robert Voorhis

1928

Harry Wrightman Bennert
Emmons Milliken Berry
John Otis Brew
Richard Whitby Chapman
Curtis Robinson Crowell
Albert Thomas Fusonie
Craig Bennett Haines
George Edward Holbrook
Ralph Gordon Turner

Kenneth Huntoon Kent
Frank Budd Maring
John Harold Moody
Joseph Ryan Murphy
Roy Mason Myers
Spencer Eugene Norton
Arthur Fiske Perkins
John Sugden
Eber Montgomery Wells



Pi Lambda Phi

FOUNDED 1895

ROLL OF CHAPTERS

| | |
|---------------------------------|--------------------------|
| Columbia University | Yale University |
| New York University | University of Chicago |
| Cornell University | McGill University |
| University of Pittsburgh | University of Toronto |
| Lehigh University | West Virginia University |
| Stevens Institute of Technology | University of Michigan |
| University of Pennsylvania | Dartmouth College |
| Johns Hopkins University | |



Top Row—Benoff, Rosen, Katz, Nova, Brownstone, Stern, Stoler
Second Row—Goodman, Bayles, Goldman, Rubin, Herwitz, Phillips
First Row—Engelman, Eile, Loeb, Yaffe, Cohen, Harris, Climenko

Pi Chapter

Π Λ Φ

ESTABLISHED 1924



FRATRES IN UNIVERSITATE

1926

Bernerd David Phillips

George Yaffe

1927

Henry Louis Bayles
David Robert Climenko
Abraham Cohen
Allan David Goldman

Sydney Irving Harris
Oren Clive Herwitz
Leon Loeb
Herbert Rubin

1928

Lester Elias Benioff
Walter Joseph Brownstone
Maxwell Julian Eile
Irving Joseph Engelman

Eugene Joseph Katz
Barnett Jay Nova
Joseph Jerome Rosen
Berthold Summerfield Stern
Barrett David Stoler



Psi Upsilon

FOUNDED 1833

ROLL CALL OF CHAPTERS

Union College
 New York University
 Yale University
 Brown University
 Amherst College
 Dartmouth College
 Columbia University
 University of Pennsylvania
 University of Minnesota
 University of Chicago
 Syracuse University
 Cornell University
 Trinity College

Lehigh University
 Bowdoin College
 Hamilton College
 Wesleyan University
 University of Rochester
 Kenyon College
 University of Michigan
 University of Wisconsin
 University of California
 Williams College
 University of Illinois
 University of Washington
 University of Toronto



Top Row—Swanson, Vernon, Rose, Ellis, Milliken, Ryan, Phillips, Fauntleroy
 Fourth Row—Gile, Bliss, Ward, Freeman, Herrmann, Fowler, H. Fryberger, W. Fryberger, E. Foster
 Third Row—R. Foster, Tourtelot, Floyd-Jones, Williams, Yegge, Crosby, Robinson, King, Whaley
 Second Row—Glendenning, Stevens, Semple, Pierce, Hoffman, Steel, Worthington, Hadlock, Slater
 First Row—Shellman, Duffy, Starrett, N. Parker, Webster, Champion, Blunt, Heydt, H. Parker

Zeta Chapter

Ψ Υ

ESTABLISHED 1842



FRATRES IN DOCTORIBUS

| | |
|----------------------|---------------------|
| Prof. E. J. Bartlett | Prof. F. J. Neef |
| Mr. T. G. Brown | Prof. L. D. Pearson |
| Prof. E. F. Clark | Prof. W. B. Pressey |
| Prof. Leland Griggs | Mr. R. C. Strong |
| Prof. F. L. Hewitt | Mr. F. W. Smith |
| Mr. R. A. McKennan | Dr. W. J. Tucker |

Mr. A. C. White

FRATRES IN URBE

| | |
|------------------------|-----------------|
| Rev. R. B. Chamberlain | Dr. C. P. Clark |
| Prof. L. S. Hastings | |

FRATRES IN UNIVERSITATE

Gair Tourtellot

1926

| | |
|--------------------------------|---------------------------|
| Carleton Blunt | Nathan Kuhns Parker |
| George Champion | George Leighton Pierce |
| Warren Melville Crosby, Jr. | Gilbert Hill Robinson |
| Edward Joseph Duffy | Kenneth Sherman Semple |
| Thomas Linton Floyd-Jones, Jr. | Norman Cameron Shellman |
| Canfield Hadlock | Charles Robert Starrett |
| Donald Stuart Hoffman | Edwin DeHaven Steele, Jr. |
| Marshall McClintock | Charles Drake Webster |
| Richard Dewey Mann | Robert Bunce Williams |
| Henry Langdon Parker | Del Johnson Worthington |
| Charles Frederick Yegge, Jr. | |

1927

| | |
|-----------------------------------|---------------------------|
| Robert Wilmarth Bliss | William Clarence King |
| Philip Fowler | William Lawton Macaulay |
| Winfield Brownell Freeman | Everett Winston Rodormer |
| Herschel Burroughs Fryberger, Jr. | William James Satterfield |
| William Beverly Fryberger | Robert Hunter Slater |
| Robert Christian Herrmann | Frederick Kemp Ward |

1928

| | |
|------------------------|-------------------------|
| Charles Graves Bennet | LeRoy Crosby Milliken |
| Thomas Patterson Ellis | John Phillips |
| Edward Harris Foster | John Clarke Rose |
| Robert Knox Foster | Frederick Lawrence Ryan |
| Geoffrey Glendenning | Gilbert Carl Swanson |
| Willard Isham | Roger Erdman Vernon |

William Whaley



Sigma Alpha

FOUNDED 1925



Top Row—Armstrong, Prosser, Ballard, Field, Brooks, Howard
Third Row—Scott, Scammon, F. H. Hankins, R. W. Hankins, Woods, Eastman, Waters
Second Row—Wheland, Page, French, Clapp, Smith, Munro, Brewster, Parker
First Row—Durgin, Nichols, Orr, Luten, H. P. Trefethen, Horton, H. J. Trefethen, Martin, Buschman

Σ A

ESTABLISHED 1925



FRATRES IN DOCTORIBUS

Dr. M. A. Harrington

Mr. S. Morse

FRATRES IN UNIVERSITATE

1925

Granville Hull Luten

James Ophir Martin

1926

Guy Edward Durgin
Robert Lewis May
Richard Maurice Nichols

Steward Graffam Orr
Harold Palmer Trefethen
Herman Jones Trefethen

1927

Charles Tredick Brewster
August Buschmann, Jr.
Richard Fletcher Clapp
Charles Newcomb Field
Reginald Foster French

Henry Reginald Horton
John Harrington Munro
Norman Frederic Page
Wilbur Frederic Parker
Lawrence Whidden Scammon
Willard Hammond Smith

1928

John Mix Armstrong
William Whitney Ballard
Eliot Palmer Brooks
Samuel James Dennis
Charles Allen Eastman, Jr.
Frank Hamilton Hankins, Jr.

Robert William Hankins
Theodore Richard Howard
Gwynne Augustine Prosser
Charles Elwell Scott
William Allan Waters
George Willard Wheland
Carter Albert Woods



Sigma Alpha Epsilon

FOUNDED 1856

ROLL OF CHAPTERS

University of Maine
 Harvard University
 Massachusetts Institute of Tech.
 University of New Hampshire
 Syracuse University
 St. Lawrence University
 Pennsylvania State College
 Gettysburg College
 University of Pennsylvania
 Carnegie Institute of Technology
 Allegheny College
 Davidson College
 Wofford College
 University of Virginia
 Franklin College
 Indiana University
 University of Michigan
 University of Cincinnati
 Denison University
 Mount Union College
 Alabama Polytechnic Institute
 University of Alabama
 University of Georgia
 Boston University
 Worcester Polytechnic Institute

Dartmouth College
 Cornell University
 Columbia University
 St. Stephen's College
 Lafayette College
 Bucknell University
 Dickinson College
 University of Pittsburgh
 George Washington University
 University of North Carolina
 College of William and Mary
 Washington and Lee University
 Purdue University
 Adrian College
 Ohio Wesleyan University
 Ohio State University
 Case School of Applied Science
 Miami University
 Birmingham Southern College
 University of Florida
 Emory University
 Georgia School of Technology
 University of Iowa
 Drake University
 Kansas State College
 Washington University
 University of South Dakota
 University of Denver
 University of Colorado
 University of Arkansas
 Tulane University
 Southern Methodist University
 University of Kentucky
 Southwestern Presbyterian Univ.
 University of Tennessee

Vanderbilt University
 University of Arizona
 University of California
 University of Nevada
 Montana State College
 University of Oregon
 Washington State College
 Millikin University
 Northwestern University
 University of North Dakota
 Beloit College
 Mercer University
 Iowa State College
 Kansas University
 Missouri State University
 University of Nebraska
 Colorado Agricultural College
 Colorado School of Mines
 University of Wyoming
 Louisiana State University
 University of Oklahoma
 University of Texas
 Centre College
 Union University
 Cumberland University
 University of the South
 Stanford University
 University of Southern California
 University of Idaho
 Oregon Agricultural College
 University of Washington
 University of Illinois
 University of Chicago
 University of Minnesota
 University of Wisconsin



Top Row—Streit, Sammis, Mann, Hall, Pelletier, Swisher, Crowley
 Third Row—Davis, Stevens, Hart, Zellers, Cogswell, Noeltner, Dickerson
 Second Row—Goulding, Leach, Zey, Robbie, Benjamin, Howland, Keenan, Murray
 First Row—Browning, Staubach, Cort, Boyd, Clark, Singleton, Campbell, Appleton, Countryman

New Hampshire Alpha Chapter

Σ A E

ESTABLISHED 1908



FRATRES IN DOCTORIBUS

Prof. A. J. Scarlett, Jr.

Prof. J. M. Mecklin

FRATER IN URBE

Thomas Groves

FRATRES IN UNIVERSITATE

Ernest Lyman Stebbins

William Halstead Taft

1926

Francis Hawks Appleton, 3rd

Kier Marcus Boyd

Ralph Burton Bristol

Jason Howard Brookes, Jr.

Francis Clark Campbell

Robert Painter Cort

Charles Millard Countryman, Jr.

William Porter Farnsworth

Stanley Elmer Paul

Kenneth Peter Schmidt

Charles Brown Singleton

1927

William Harris Browning, Jr.

Edward Leonard Holdsworth

Winston Densmore Howland

Avery Norbert Keenan

George Emerson Morcroft, Jr.

James Andrew Murray

Nelson Robinson

Frank Robert Senn

Joseph Norman Staubach

Jesse Wayne Sturdevant

Nicholas John Zaro

1928

Donald Arthur Benjamin

Horace Noyes Carver

Edward Folsom Cogswell

Walter Francis Crowley

Charles Augustus Davis

LeRoy Drouve Dickerson

Stuart Goodwillie

Chester Fay Goulding

Elliot Hickok Hall

Creighton Carlton Hart

Henry Leach, 3rd

Albert Elmore Mann

John William Noeltner

Louis Pelletier, Jr.

Kenneth Emerson Robbie

Sylvester Lloyd Sammis

Loren Glover Stevens

Carlyle Frederick Streit

Benjamin Field Swisher

John Philip Waters

John Bennett Zellers

Edward Bennett Zey



Sigma Chi

FOUNDED 1855

ROLL OF CHAPTERS

Pennsylvania State College
 Beloit College
 University of California
 University of Wisconsin
 University of Texas
 University of Kansas
 University of Oregon
 University of North Dakota
 Wabash College
 Case School of Applied Science
 Trinity College
 Brown University
 University of New Mexico
 Tulane University
 Albion College
 Lehigh University
 University of Minnesota
 University of Southern California
 Cornell University
 Wabash University
 University of Nebraska

Hobart College
 Vanderbilt University
 Leland Stanford, Jr., University
 Colorado College
 University of Montana
 Purdue University
 Central University of Kentucky
 University of Cincinnati
 Dartmouth College
 University of Michigan
 University of Illinois
 Kentucky State College
 West Virginia University
 Columbia University
 University of Missouri
 University of Chicago
 University of Maine
 Miami University
 Ohio Wesleyan University
 George Washington University
 Washington and Lee University
 University of Mississippi
 Pennsylvania College
 Bucknell University
 Indiana University
 Denison University
 DePauw University
 Dickenson College
 Butler College
 Lafayette College

Hanover College
 University of Virginia
 Iowa State University
 Illinois Wesleyan University
 Massachusetts Institute of Tech.
 University of Alabama
 Ohio State University
 Northwestern University
 University of Washington
 University of Pennsylvania
 Syracuse University
 University of Arkansas
 University of Georgia
 University of Pittsburgh
 University of Utah
 Western Reserve University
 University of Oklahoma
 University of North Carolina
 Oregon Agricultural College
 University of Colorado
 Colorado Agricultural College
 Montana State College
 University of Tennessee
 Iowa State College
 Washington State College
 University of Arizona
 Emory University
 Georgia Tech
 University of Toronto
 Union College



Top Row—Jones, Bird, Houston, Thompson, Gardner, Gray, Harwood
 Fourth Row—Phelan, Lashar, Flannery, Milner, Willard, Pasfield, King, Stikney
 Third Row—Westhaver, Carson, Manson, Tobey, Wellman, Stevens, Thurston
 Second Row—Hoenninger, DesMarais, Hall, Haywood, Everett, Williamson, Lauman, Bellaire
 First Row—Hartley, Gearhart, Lawson, Kobisk, McFadden, Cannon, Nigh, Savage, Barnes

Eta Eta Chapter

Σ X

ESTABLISHED 1893



FRATRES IN DOCTORIBUS

Prof. C. A. Bolser
Prof. C. A. Holden

Prof. E. A. Sikes
Prof. N. L. Smith
Prof. C. L. Stone

FRATRES IN UNIVERSITATE

1926

Frederick Page Barnes
George Packard Bellaire
Jack Doner Cannon
Hubert Des Marais, Jr.
Douglas Newton Everett
John Irwin Gearhart
Clyde Chesbrough Hall

Edwin Forrest Hartley, Jr.
Sidney Chandler Hayward
Oliver Arthur Kobisk
Fred F. Lawson
Leslie Benjamin McFadden
William Henshaw Nigh
Joseph Carroll Savage

1927

Frederick Eugene Carver
Roy Leonard Flannery
Alvin Hopkins Hoenninger
Walter Benjamin Lashar, Jr.
Stanley Herbert Manson
Harry Bartling Milner

William Herbert Montgomery
Richard Palmer Prouty
Howard Irving Russell, Jr.
Robert Nicholas Stevens
John Diedrich Thees
William Robert Tobey
Albert Austin Wellman

1928

Lewis Rexford Beers
George Curtis Bird
John Beales Carson
Frank Crawford Gardner
Linwood Ernest Gray
Harry Barton Harwood

Ellis Rieger Jones
George Houston Pasfield
John Van de Poelle Phelan
David Bomar Thompson
Francis Chandler Thurston
Loren James Ritchie Westhaver
David King Willard



Sigma Nu

FOUNDED 1869

ROLL OF CHAPTERS

University of Virginia
 Bethany College
 Mercer University
 University of Alabama
 Howard College
 North Georgia Agricultural College
 Washington and Lee University
 University of Georgia
 University of Kansas
 Emory University
 Lehigh University
 University of Missouri
 Vanderbilt University
 University of Texas
 Louisiana State University
 DePauw University
 Purdue University
 Indiana University
 Alabama Politechnic Institute
 Mount Union College
 Kansas State Agricultural College
 University of Iowa

Ohio State University
 William Jewell College
 University of the South
 University of Pennsylvania
 University of Vermont
 North Carolina State College
 Rose Polytechnic Institute
 Tulane University
 Leland Stanford University
 University of California
 Georgia School of Technology
 Northwestern University
 Albion College
 Stevens Institute of Technology
 Lafayette College
 University of Oregon
 Colorado School of Mines
 Cornell University
 University of Kentucky
 University of Colorado
 University of Wisconsin
 University of North Carolina
 University of Illinois
 University of Michigan
 Missouri School of Mines
 Washington University
 West Virginia University
 University of Chicago
 University of Washington
 Iowa State College
 University of Minnesota
 University of Arkansas
 University of Montana
 Syracuse University

Case School of Applied Science
 Dartmouth College
 Columbia University
 Pennsylvania State College
 University of Oklahoma
 Western Reserve University
 University of Nebraska
 Lombard College
 State College of Washington
 University of Delaware
 Brown University
 Stetson University
 University of Maine
 University of Nevada
 University of Idaho
 George Washington University
 Colorado Agricultural College
 Carnegie Institute of Technology
 Oregon Agricultural College
 Colgate University
 University of Maryland
 Trinity College
 Bowdoin College
 University of Arizona
 Prury College
 Wesleyan University
 University of Wyoming
 Oklahoma A. and M. College
 University of Florida
 University of Tennessee
 Massachusetts Institute of Tech.
 William and Mary College
 University of North Dakota
 University of Utah



Top Row—Carroll, Lee, Moore, Brown, Graham, Heitman, Van Riper, Foote, E. Norton
 Third Row—Lundgren, Cullen, Fox, Duncan, Ross, Wheatley, Walker, Rickenbaugh
 Second Row—Granger, Myers, Weston, Sullivan, Webb, O'Connell, T. Newton, Miter, Pierce
 First Row—Fitz Gibbon, Hopkins, Korten, Gurney, McAloney, Diehl, Buffington, MacDuffie, Esquerre, Merrill

Delta Beta Chapter

Σ Ν

ESTABLISHED 1907



FRATRES IN DOCTORIBUS

Prof. A. H. Chivers

Prof. H. J. Lockwood

FRATER IN URBE

E. C. Gordon

FRATRES IN UNIVERSITATE

Charles Frank Hill Crathern, Jr.
Robert Collins Towse

William Howard Megee
William Abbot Thompson

1926

Sidney Learned Buffington
Carl Herman Diehl
Henri Rène Esquerré
Laurie Fitz Gibbon
Fred Packard Gurney

Donald Benner Hopkins
William Kenneth Korten
Edward Allen MacDuffie
Samuel Holt McAloney
Malcolm Hampton Merrill

1927

Edgar Marden Batchelder
Laurence Ilsley Duncan
Richard Bowers Fox
Darrell Olds Granger
Walter Edward Myers, Jr.
Tom Eugene Norton

Paul Revere O'Connell
Emerson Adams Ross
Burton Lewis Snow
Eugene Robert Sullivan
Edward Godey Webb
Russell Greenman Weston

William Cullen

1928

Bradford Waldo Brown
Thomas Carroll
John Godfrey Cook
Richard James Foote
Henry Guller Heitman
Richard White Lee
Carl Axel Lundgren
Darrell Gordon Graham

Lawrence Davison Miller
Franklin Moore
John Edward Norton
Harold Arthur Pierce
Ralph Leyman Rickenbaugh
Lawson Van Riper
Alton Palmer Walker
Edward Bacon Wheatley



Sigma Phi Epsilon

FOUNDED 1901

ROLL OF CHAPTERS

University of Richmond
 University of Illinois
 University of Pennsylvania
 North Carolina State College
 Purdue University
 Washington and Lee University
 Georgia School of Technology
 University of Virginia
 Lehigh University
 Norwich University
 Trinity College
 George Washington University
 University of California
 Washington State College

Cornell University
 Iowa Wesleyan College
 University of Tennessee
 Lawrence College
 Ohio Wesleyan University
 University of Minnesota
 State University of Iowa
 Oregon State Agricultural College
 Oklahoma A. and M. College
 University of West Virginia
 University of Colorado
 College of William and Mary
 Ohio Northern University
 Syracuse University
 Randolph-Macon College
 University of Delaware
 University of Arkansas
 Ohio State University
 Alabama Polytechnic Institute

Dartmouth College
 Baker University
 University of Nebraska
 Massachusetts Agricultural College
 University of Michigan
 Denver University
 University of Missouri
 Pennsylvania State College
 Colorado Agricultural College
 Iowa State College
 University of Montana
 Kansas Agricultural College
 University of Wisconsin
 University of North Carolina
 Colorado School of Mines
 University of Florida
 University of Washington
 University of Kansas
 Middlebury College



Top Row—Cotton, Moss, Haarer, Elliott, Tilton
 Fourth Row—Howe, McMillan, Knierim, Hansis, Wesselman, Houghton
 Third Row—Clokey, Downing, O'Rourke, Freeman, Drayton, Blanchard, Schwartz
 Second Row—Wilcox, Allis, Wright, Daley, Haynes, Kelleher, McDonough, Kenney
 First Row—Davis, Clark, Andler, Johnston, Miller, Bush, Chipman, Husband, Haywood

New Hampshire Alpha Chapter

Σ Φ Ε

ESTABLISHED 1909



FRATRES IN DOCTORIBUS

Dr. H. M. Kingsford
Prof. F. S. Page

Mr. R. C. Miller
Mr. W. E. Stevens
Mr. E. E. Woodward

FRATER IN URBE

Edward Bike

FRATRES IN UNIVERSITATE

Henry Baker Crawford

1926

Kenneth David Andler
George Paul Borglum
Horace Smith Bush
Robert Kingsley Carpenter
Gordon Parkhurst Chipman
Francis Crawford
Richard Mansfield Haywood

Murray Johnson Wright

Richard Wellington Husband, Jr.
Frederick Kenerson Johnston
Henry George McDonough
Edward Walter Miller
Stephen William Mitchell
Harry William Savage
Arthur Durham Wilcox

1927

Jairus Searle Hurlbut Allis
George Russell Blanchard
Frank Campbell Clokey
Merton Lionel Cotton
Harry Blanchard Cummings
Carroll Francis Daley

Gerald Storrs Freeman
Richard Fletcher Hood
Herbert Allen Howe
Arthur Bernard Keleher
Thomas Nelson O'Rourke
Roy Arthur Wesselman

1928

Frank Crowley
George Ilsley Davis
Allan Moore Downing
Clarence Irving Drayton, Jr.
Flavel Scott Elliott
John William Haarer, Jr.
George Charles Hansis, Jr.
Laurence Augustine Kenney, Jr.

William George Klein
Arthur William Kneirim, Jr.
Charles Steiner McMillan
Robert Elmer Moss
Wesley Frederic Patience
Theodore Gerome Schwartz
Frederick Albert Tilton
Judson Jay Whitehead, Jr.



Theta Chi

FOUNDED 1856

ROLL OF CHAPTERS

Norwich University
 Massachusetts Institute of Tech.
 University of Maine
 Rensselaer Polytechnic Institute
 Worcester Polytechnic Institute
 New Hampshire State College
 Massachusetts Agricultural College
 Colgate University
 University of Pennsylvania
 Cornell University
 University of California
 University of Virginia
 Purdue University
 University of Rochester

Dartmouth College
 University of Indiana
 Hampden-Sidney College
 Richmond College
 Dickinson College
 University of Illinois
 Oregon Agricultural College
 University of Florida
 New York University
 North Dakota Agri. College
 Alabama Polytechnic Institute
 University of Wisconsin
 Pennsylvania State College
 University of Pittsburgh

University of Michigan
 Leland Stanford Jr. University
 University of North Carolina
 University of West Virginia
 Ohio State College
 Iowa State College
 Rhode Island State College
 University of Delaware
 State College of Washington
 University of Minnesota
 University of Washington
 University of Oregon
 Ohio University



Top Row—Chick, Mavon, A. Holden, Bush, Taylor, Wood
 Fifth Row—Anthony, Boeker, O'Sullivan, Marshall, McRoberts, Miller, Rice, Makepeace
 Fourth Row—Woelfel, Sinclair, Kellogg, Davis, Luellen, McCarthie, Word, Kerr
 Third Row—Koerner, Gore, Bowlby, Gillespie, Gibson, Minnich, F. Holden, Hartman, Berry
 Second Row—Benson, House, Thompson, Stopford, Preuss, Lowell, Oatman, Redman
 First Row—Steele, Newcomb, Jones, Hanson, Frankenberg, McClintock, Viall, Moore, McCarthy

Alpha Theta Chapter

Θ X

ESTABLISHED 1921



FRATRES IN DOCTORIBUS

Mr. H. C. Edgerton
Dr. C. H. Spooner

Prof. E. B. Woods
Prof. W. H. Wood

FRATRES IN UNIVERSITATE

Rolland Curtis Bates
Benjamin Henry Bowden

Ross Widney Beatty
Lawrence Arnold Welch

1926

Stewart Holmes Anthony
Henry Ainsworth Blake
Charles Henry Frankenberg
Clifford Denton Hanson
Malcolm Lewis Jones
Hugh J. Moore
Francis Jordan McCarthy

Richard Polson McClintock
Russell Ladd Newcomb
Lawrence Whittaker Oatman
Donald Tarbor Steele
Robert Morgan Stopford
John Gordon Thompson
William Boynton Viall

1927

Harry Neilson Benson
Ledlie Hitchcock Berry
Walter Durgin Bowlby
Charles Arnold Gibson
Thomas Varnard Gillespie
Lionel Clark Gore
Frederick Parker Holden

Albert Virgil House, Jr.
Harold Emil Koerner
James Belden Lowell
John Harvey Minnich
Maximillian Rudolph Preuss
Herbert James Redman
George Louis Woelfel, Jr.

1928

Wayne Carl Boeker
Howard Samuel Bush
Parker Newhall Chick
Harry Barrett Davis
Glenn Dwight Hartman
Arthur Leonard Holden
Chester Munyon Kellogg
John Alexander Kerr
Gerald Hudson Luellen
Maurice Bursley Makepeace

Robert Coppins Marshall
Joseph Albert Mavon, Jr.
David Mason McCathie
William Frank McRoberts
John Hugh O'Sullivan
Kenneth Frederick Rice
Dohrman James Sinclair
Loren Wright Taylor
John Wesley Wood, Jr.
Robert Lee Word, Jr.



Theta Delta Chi

FOUNDED 1847

ROLL OF CHARGES

Union College
 Cornell University
 Iowa State College
 University of Michigan
 University of California
 College of William and Mary
 Brown University
 McGill University
 Bowdoin College
 Stanford University
 Massachusetts Institute of Technology
 Williams College
 College of the City of New York
 Tufts College
 University of Illinois

Amherst College
 University of Virginia
 Lehigh University
 Hobart College
 University of Washington
 Dartmouth College
 Columbia University
 University of Wisconsin
 University of Minnesota
 Lafayette College
 Hamilton College
 University of Pennsylvania
 University of Rochester
 George Washington University
 University of Toronto



Top Row—Dwinell, Clark, Townsend, Harlow, Lyman, L. Robinson, M. Taylor, Smith
 Third Row—Heston, McAnulty, Frampton, Page, Scott, Sprague, Dick, Hollands
 Second Row—Kennedy, Ham, Norris, Knowles, Moss, Besse, Jones, Copeland
 First Row—Moore, Campbell, Elliott, Marsans, O'Connor, Burlingame, C. Taylor, Kenney, Douglass

Omicron Deuteron Charge

Θ Δ Χ

ESTABLISHED 1869



FRATRES IN DOCTORIBUS

Prof. C. D. Adams
Prof. J. M. Poor

Prof. H. D. Foster
Prof. A. D. Wright

FRATER IN URBE

John Pollard Bowler, M.D.

FRATRES IN UNIVERSITATE

Stephen Webber Ryan

1926

Richard Marshall Burlingame
William Alexander Campbell
Gordon Kitchell Douglass
Charles Hayes Elliott
George Shaw Kenney

Francis Knowles, Jr.
Romulo Loretto Marsans, Jr.
Walter Moore, 2nd
Andrew John O'Connor
Winfield Fairbanks Robinson

Clarence Scott Taylor

1927

Seth James Besse, Jr.
Henry Neff Copeland
Alfred Carr Dick
Thomas Hale Ham
William Garfield Hollands, Jr.
Harvey Pettibone Jones
James Joseph Kennedy, Jr.

Ralph Hampton McAnulty
Arthur Henry Norris, Jr.
William Louis North
Robert Wellington Paige
Joseph Hanson Ryan
Willard Ford Sprague
Charles Manuel Townsend

1928

Robert Browning Clark, Jr.
Seymour Lane Dwinell
James Hasson Frampton
John Miller Harlow
John Craig Heston
Samuel Lewis Hutcheson
William Montelle Hobson

John Joseph Lyman
Howard Moss, Jr.
Lawrence Robinson
John Jay Scott
Joseph Harold Smith
Muirison Keith Taylor
Frank William Tindle



Zeta Psi

FOUNDED 1845

ROLL OF CHAPTERS

New York University
Williams College
Rutgers College
University of Pennsylvania
Colby College
Tufts College
Lafayette College
University of Michigan
Bowdoin College
Cornell University
University of California
University of Toronto
Dartmouth College
Columbia University

McGill University
Case School of Applied Science
Brown University
University of North Carolina
Yale University
Leland Stanford, Jr., University
University of Virginia
University of Minnesota
University of Illinois
University of Wisconsin
University of Washington
University of Manitoba
University of Southern California
University of British Columbia



Top Row—Wright, Skinner, Johnson, Machan, Klinck, Sturtevant, Chapin, F. Cole
Third Row—Swanson, Helfer, W. Gilboy, Oliver, Lower, Stone, R. Gilboy, E. Granville-Smith, Billings
Second Row—Kimball, Andersen, Bonsal, Pierson, Gould, Harrington, Fowler, Sterling, Terry
First Row—Owen, W. Granville-Smith, Brand, E. Cole, Milliken, Breyfogle, Millard, Clark, Van Horn, Linke

Pi Epsilon Chapter

Z Ψ

ESTABLISHED 1853



FRATRES IN DOCTORIBUS

Prof. R. D. Beetle
Prof. E. G. Bill
Prof. R. C. Nemiah

Prof. A. A. Raven
Mr. H. G. Rugg
Prof. C. L. Stone

FRATER IN URBE

Edwin Hardy Ober

FRATRES IN UNIVERSITATE

1926

Carl Martin Brand
Robert Joshua Breyfogle
Russell Watson Clark
Edward Cyrus Cole
Edmund Prince Fowler, Jr.
Gerald Francis Gould
Walter Granville-Smith, Jr.
Robert Dudley Harrington

Emil Gordon Linke
Harold Strong Lewis
Steven Hopkins Millard
Franklin Alonzo Milliken
Charles Leith Munson
Raymond William Sterling
William Kenneth Van Horn
Frederick Moulton Wenck

1927

Kenneth Benjamin Anderson
Dudley Baldwin Bonsal
Robert Cornell Gilboy
Martin Alfred Helfer
James Wallace Lower

John William Machen
Warren Dain Oliver
Shubel Jay Owen
Richard Lee Pierson
Bradford Winchester Stone

Carl Theodore Swanson

1928

Forrest Cowles Billings
Howard Mulford Chapin
Frederick Willard Cole
Arthur Worden Gilboy
Edward Granville-Smith
John Edward Johnson

William Phelps Kimball
Richard Rhodes Klinck
John Francis Neary
Osmun Skinner
Hazen Kimball Sturtevant
Llewellyn Burnett Terry

Samuel Bowne Wright





HONORARY SOCIETIES





Sphinx

Oliver Lincoln Barker
Joseph Milnor Batchelder
Robert Edward Cleary
Herbert Franklin Darling
Hubert Des Marais
Carl Herman Diehl
George Edmund Douglas
Robert Bone Edgar
Douglas Newton Everett
Thomas Batson Farwell
Harold Hamilton Gibson, Jr.
Sidney Chandler Hayward

Floy Carleton Jones, Jr.
Fred Freeman Lawson
Robert Hawkins Loomis
George Edward Manser, Jr.
Harold Turner Marshall
Clarence Godfrey McDavitt, Jr.
Francis Ellsworth Merrill
Charles Brown Singleton
James Pinckney Thomas, 3rd
George Chandler Tully
Leslie Waggener, Jr.
John Branton Wallace

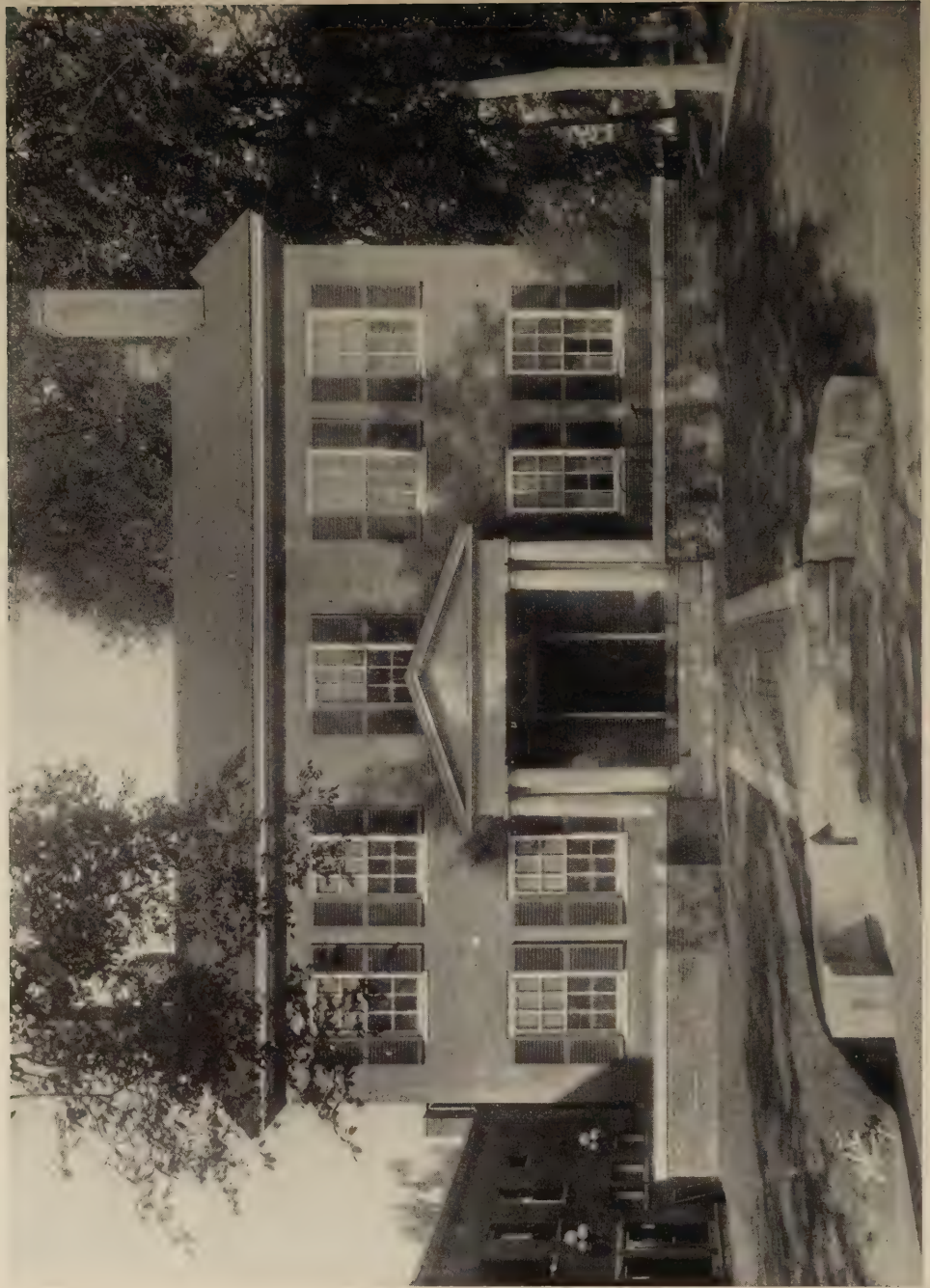



Casque and Gauntlet

Carlos Eben Allen, Jr.

John Washburn Blair

Robert Joshua Breyfogle

Marshall Richard Burlingame

Montgomery Hill Colladay

George Champion, 3rd

Edward Joseph Duffy

Herbert Hawley Harwood

Henry Eugene Hudgins

Richard Major, Jr.

Edward Marshall McClintock

Robert Kendall McConnaughey

Seward Mills

Andrew James Oberlander

Nathan Kuhns Parker

Walter Meserve Rankin

Winfield Fairbanks Robinson

Robert Dennison Salinger

Arthur Carleton Smith

John Perkins St. Clair

Charles Robert Starrett

John Preston Straight

Charles Drake Webster

Del Johnson Worthington





Dragon

Gail Borden

Jack Doner Cannon

Edward Jeffress Chaffin

Paul Alfred Dillingham

William Porter Farnsworth

Edwin Forrest Hartley

Donald Stewart Hoffman

William Stanley Hughes

Roland Austin Jacobus, Jr.

Granville Frank Knight

Paul Ely Kyburg

Richard Dewey Mann

Romulo Loreto Marsans, Jr.

George Leighton Peirce

Norman Miller Pierce, Jr.

Frederick Franklin Seely

Kenneth Sherman Semple

Ritchie Cornelius Smith

Gair Tourtellot, Jr.

James William Truesdale

William Bradley Willard



Round Robin

Gail Borden

William Alexander Campbell

William Porter Farnsworth

Louis Wilson Ingram

Richmond Alexander Lattimore

David Field Rawson



The Pleiade

Jackson Duncan Altizer

Robert Joshua Breyfogle

Richard Ghormley Eberhart

Henri Pène Esquerré

Clarence Godfrey McDavitt, Jr.

Edward Joseph Duffy

Frederick Franklin Seely

Charles Drake Webster



Delta Sigma Rho

DARTMOUTH CHAPTER

ESTABLISHED 1910

FRATRES IN DOCTORIBUS

Dean Craven Laycock
Prof. H. R. Bruce
Prof. A. B. Meservey
Mr. D. L. Stone
Mr. W. E. Utterback
Prof. J. A. Winans
Prof. E. B. Woods

FRATRES IN UNIVERSITATE

1925

William Abbott Thompson

1926

Paul Gaddis Hommeyer
Donald Kincaide MacKay

John Perkins St. Clair
Donald Tarbor Steele

Harold Palmer Trefethen

1927

William Carlyle Cusack



Delta Omicron Gamma

Carlos Eben Allen, Jr.

Jackson Duncan Altizer

Joseph Milnor Batchelder

John Washburn Blair

Robert Joshua Breyfogle

Jack Doner Cannon

Edward Jeffress Chaffin

George Champion

Montgomery Hill Colladay

Herbert Franklin Darling

Edward Joseph Duffy

Edward Curtis McClintock

Clarence Godfrey McDavitt

Edward Walter Miller

Andrew John O'Connor

Nathan Kuhns Parker

Ritchie Cornelius Smith

Charles Drake Webster

Kenneth Wells Weeks

Del Johnson Worthington



Phi Beta Kappa

ALPHA OF NEW HAMPSHIRE—FOUNDED 1787

| | |
|-----------------------------------|----------------------------|
| C. Laycock | <i>President</i> |
| W. Patten | <i>Vice-President</i> |
| Rt. Rev. E. Talbot, '70 | <i>Vice-President</i> |
| Rev. O. S. Davis, '89 | <i>Vice-President</i> |
| R. L. Pearl, '99 | <i>Vice-President</i> |
| Pres. H. W. Chase, '04 | <i>Vice-President</i> |
| H. G. Rugg | <i>Secretary-Treasurer</i> |
| R. D. Beetle | <i>Auditor</i> |

EXECUTIVE COUNCIL

| | |
|--------------|--------------|
| E. B. Watson | W. H. Murray |
| | R. C. Nemiah |

CLASS OF 1926

| | |
|-----------------------------|---------------------------|
| Carleton Blunt | Robert Lewis May |
| William Whitaker Chism | Francis Ellsworth Merrill |
| Donald Evans Church | Edward Walter Miller |
| Robert Edward Cleary | Albert Ely Morris |
| William Thomas Collins | Hugh Sinclair Morrison |
| Robert Wesley Emmes | Richard Maurice Nichols |
| Warren Luther Fellingham | Nathan Kuhns Parker |
| Walter Granville-Smith, Jr. | George Davis Snell |
| Canfield Hadlock | Edwin DeHaven Steel, Jr. |
| Edward Curtis McClintock | Reginald Everett Thompson |
| Harold Turner Marshall | Max Whitman |



Gamma Alpha

SCIENTIFIC FRATERNITY

ESTABLISHED 1906

FRATRES IN URBE

Kenneth Noel Atkins
Ralph Dennison Beetle
Charles Ernest Bolster
Arthur Houston Chivers
Herbert Greenleaf Coar
Peter Staub Dow
Ellsworth David Ellston
Chester Hume Forsyth
Harry Tapley French
Norman Everett Gilbert
Oscar Bowen Gilbert
James Walter Goldthwait
Willard Merrill Gooding
Leland Griggs
Eldon Bennett Hartshorn

Charles Arthur Holden
Fletcher Low
Raymond Robb Marsden
Arthur Bond Meservey
Frank Millett Morgan
Leslie Ferguson Murch
Frederick Smyth Page
John Merrill Poor
Charles Albert Proctor
Leon Burr Richardson
Harold Goddard Rugg
Andrew Jackson Scarlett
Harry Artemas Wells
Carl Louis Wilson
John Wesley Young

FRATRES IN UNIVERSITATE

Frank James Akin
John Page Amsden
Walfrid Eugene Bengston
John Pollard Bowler
William Whitaker Chism
Stanley Earle Copeland
Kenneth Philip Coykendall
John Harris Daniell
Herbert Franklin Darling
Harold Archibald Des Brisay
Joseph William Eaton
William Howlett Gardner
Leonard Hadley
Miles Tischer Hoerner
Kenneth Knight Illingworth
Per Edwin Johnson
Abraham Kolodin

Harold John Lockwood
Horace Bolton Loder
Bernard Joseph Manning, Jr.
James Ophir Martin
Louis Clark Mathewson
Ralph English Miller
Albert Ely Morris
Edwin Hardy Ober
James Plummer Poole
Allen Pierce Richmond, Jr.
George McAfee Robertson
Howard Arthur Schroedel
Colin Campbell Stewart
Rolf Christian Syvertsen
Herbert Selian Talbot
William Byers Unger
Carl Tracy Washburn

Tyrrell Hawley Werner



Alpha Delta Sigma

HORACE GREELEY CHAPTER

FRATRES IN FACULTATE

Albert W. Frey
David Lambuth

Charles L. Stone
Harry R. Wellman

FRATRES IN URBE

Francis Bakeman Donovan

William Abbott Thompson

FRATRES IN UNIVERSITATE

1926

Joseph Milnor Batchelder
William Alexander Behrens
Laurence Thayer Bourne
Thomas Linton Floyd-Jones

Edmund Prince Fowler
Charles Henry Hornburg
Thomas Gordon Murdough
Kenneth Peter Schmidt

1927

Robert White Birch
Robert Cornell Gilboy

William Carlyle Cusack
Henry Walter Orth

George David Ritchie



Kappa Phi Kappa

DARTMOUTH ALPHA CHAPTER FOUNDED 1922

HONORARY MEMBER

Ernest Martin Hopkins

FRATRES IN FACULTATE

Philip Cowan

James Garfield Stevens

Arthur Davis Wright

FRATER IN URBE

William Wallace Montcastle

FRATRES IN UNIVERSITATE

1926

Herbert Loring Banfield
Marshall Richard Burlingame
William Alexander Campbell
Robert Kingsley Carpenter
Montgomery Hill Colladay
Charles William Collins
Guy Edward Durgin
Charles Hayes Elliott, Jr.
Robert Lorimer Hazel
Henry Edwin Greeley

Fred Freeman Lawson
Richard Paulson McClintock
Kermit Spearin Nickerson
Winfield Fairbanks Robinson
Ritchie Cornelius Smith
Donald Tarbor Steele
Raymond William Arthur Sterling
Frederick Thomas Sullivan
William Fred Uehlein, Jr.
Walter Richard Vom Lehn

Murray Johnson Wright

1927

Richard Fletcher Clapp
Hillman Oliver Fallon

Carroll Francis Daley
Charles Manuel Townsend

1928

James Andrew Clarkson

Alpha Chi Sigma

ALPHA LAMBA CHAPTER—FOUNDED 1902, ESTABLISHED 1923

FRATRES IN FACULTATE

Dr. E. J. Bartlett
Prof. C. E. Bolser
Prof. E. B. Hartshorn
Prof. L. B. Richardson

Prof. A. J. Scarlett
Mr. J. H. Daniell
Mr. W. H. Gardner
Mr. T. H. Werner

FRATRES IN UNIVERSITATE

1926

Webster Ward Benton
Fred Almon Cadmus
Anthony Howe Gleason
Frederick Allen Infield
Francis Knowles, Jr.

Charles Lieth Munson
Franklyn Kingsland Oakes
Hinsdale Smith, Jr.
Watson Bruce Tomlinson
George Chandler Tully

1927

Robert Woodrow Barkelew
Donald Crampton Burnham
Warren Hall Butterfield
Marshall Lorrimer Cleaves
Thurlow Woodford Davis

Arnold Stickney Hyatt
Donald Adolphus Lacoss
Urban Simon Lauber
Howard Irving Russell, Jr.
Langley Boardman Stevens

Elmer William Zimmerman



Mathematical Society

FOUNDED 1923

FRATRES IN FACULTATE

| | |
|---------------------------|------------------------|
| Ralph Dennison Beetle | Rudolph Ernest Langer |
| Earl Gordon Bill | Louis Clark Mathewson |
| Bancroft Huntington Brown | Louis Lazare Silverman |
| Chester Hume Forsyth | Charles Horace Spooner |
| Charles Nelson Haskins | Jacob Tamarkin |
| Charles Edward Wilder | |

FRATRES IN UNIVERSITATE

| | |
|----------------------------|-----------------------|
| Kenneth Knight Illingworth | Tyrrell Hawley Werner |
|----------------------------|-----------------------|

1926

| | |
|---------------------------|--------------------------|
| Walfred Eugene Bengston | Albert Linscott Manning |
| Webster Ward Benton | Harold Turner Marshall |
| William Whitaker Chism | Franklin Alonzo Milliken |
| William Thomas Collins | Stewart Graffam Orr |
| Warren Luther Fellingham | Everett Arnold Potter |
| Anthony Howe Gleason | George Davis Snell |
| Lawrence Sanford Kennison | Henry Cabot Weare, Jr. |
| Henry Gordon Lamb | Lawrence Wolff |

1927

| | |
|----------------------------|----------------------------|
| Kenneth Crowell Ballantyne | Arnold Stickney Hyatt |
| Stuart Murdock Ensinger | Albert Van Wie Ingham |
| Norman Cornell Ford | James Joseph Kennedy, Jr. |
| Owen Richardson Garfield | Lawrence Whidden Scammon |
| Paul Francis Hannah | Ernest Theodore Selig, Jr. |





ATHLETICS



Dartmouth College Athletic Council

OFFICERS

D. Sidney Rollins, '04 *President*
Charles A. Proctor, '00 *Secretary*
Max A. Norton, '19 *Graduate Manager*
James A. Hamilton, '21 *Assistant Graduate Manager*

ALUMNI

Lemuel G. Hodgkins, '00 D. Sidney Rollins, '04
John C. Wallace, '07

FACULTY

Charles A. Proctor, '00 Ralph D. Beetle, '06
Fletcher Low, '15

UNDERGRADUATES

Del J. Worthington, '26 *Manager of Football*
Carl E. Allen, '26 *Manager of Baseball*
Edward C. McClintock, '26 *Manager of Track*

CHAIRMEN OF ADVISORY COMMITTEES

Charles A. Proctor *Football, Basketball, Tennis, Golf*
Fletcher Low *Baseball, Hockey, Swimming, Gym*
Ralph D. Beetle *Track, Soccer, Rifle, Fencing, Lacrosse*

D MEN

FOOTBALL

| | | |
|------------------------|----------------------|----------------------|
| Allen, G. H., '26 | Smith, A. C., '26 | Rubin, H., '27 |
| Champion, G., '26 | Starrett, C. R., '26 | Sage, H. A., '27 |
| Diehl, C. H., '26 | Straight, J. P., '26 | Fusonie, A. T., '28 |
| Loomis, R. H., '26 | Tully, G. E., '26 | Lane, M. J., '28 |
| Marshall, H. T., '26 | Davis, J. A., '27 | MacPhail, R. B., '28 |
| Oberlander, A. J., '26 | Hardy, C. L., '27 | Phillips, J., '28 |
| Parker, N. K., '26 | Holleran, J. H., '27 | Reece, E. M., '28 |
| Robinson, W. F., '26 | Horton, N. M., '27 | |

BASEBALL

| | | |
|-----------------------|---------------------|-----------------------|
| Bjorkman, H. B., '25 | Fox, R. E., '25 | Michelini, R. J., '27 |
| Comerford, R. C., '25 | Harris, D. F., '25 | Owl, F. M., '27 |
| Edwards, F. H., '25 | Hudgins, H. E., '26 | Picken, J. E., '27 |
| Fleet, H. L., '25 | Elliot, W. P., '27 | Stevens, R. N., '27 |

TRACK

| | | |
|----------------------|------------------------|----------------------|
| Bates, H. N., '25 | Jamison, L. B., '25 | Covert, R. J., '27 |
| Blake, E. B., '25 | Osgood, F. T., '25 | Herrmann, R. C., '27 |
| Bugbee, N. D., '25 | Barker, O. E., '26 | Ketz, M. J., '27 |
| Crawford, H. G., '25 | Colladay, M. H., '26 | McCall, D. F., '27 |
| Canfield, N., '25 | Oberlander, A. J., '26 | Rose, T., '27 |

HOCKEY

| | | |
|-------------------------|-----------------------|-------------------|
| Anthony, S. H., '26 | Mills, S., '26 | Hardy, C. L., '27 |
| Everett, D. N., '26 | Rowe, H. A., '26 | Lane, M. J., '28 |
| Manser, G. E., Jr., '26 | Fryberger, W. B., '27 | |

WINTER SPORTS

| | |
|---------------------|---------------------|
| Farwell, T. B., '26 | Proctor, C. N., '28 |
|---------------------|---------------------|

D MEN

| <i>Senior Manager</i> | <i>Sport</i> | <i>Junior Manager</i> |
|-----------------------|--------------|-----------------------|
| D. J. Worthington | FOOTBALL | C. W. Bartlett |
| C. E. Allen, Jr. | BASEBALL | J. L. Hardin, Jr. |
| E. C. McClintock | TRACK | R. H. Funkhouser, Jr. |
| S. C. Hayward | HOCKEY | A. M. Rankin |

A D A MEN

| <i>Senior Manager</i> | <i>Sport</i> | <i>Junior Manager</i> |
|-----------------------|---------------------|-----------------------|
| H. F. Darling | BASKETBALL | A. M. Welty |
| R. D. Salinger | SWIMMING | G. D. Arnold |
| J. B. Wallace | SOCCER | R. H. Slater |
| R. C. Riotte | TENNIS | J. A. Pfanner |
| C. Blunt | CROSS COUNTRY | K. H. Murray |
| F. F. Lawson | GYM | P. R. O'Connell |
| J. Minnich | RIFLE | |
| E. T. Selig, Jr. | FENCING | |
| | LACROSSE | N. R. Dowe |
| R. E. Cleary | FRESHMAN FOOTBALL | B. Williams |
| D. E. Church | FRESHMAN BASEBALL | J. H. Ryan |
| C. Blunt | FRESHMAN TRACK | R. W. Tucker, Jr. |
| C. F. Schipper | FRESHMAN BASKETBALL | P. D. Thompson |
| P. Carnell | FRESHMAN HOCKEY | W. H. MacKay |





FOOTBALL



1925 Football Team

OFFICERS

| | |
|--|---------------------------|
| Jesse B. Hawley, '09 | <i>Coach</i> |
| Jackson L. Cannell, '19 } Norman Crisp, '22 } Edward B. Lynch, '23 } Cyril G. Aschenbach, '24 } | <i>Assistant Coaches</i> |
| C. W. Tobin, '10 } L. H. Bankart, '10 } E. A. Curtis, '15 } | <i>Advisory Committee</i> |
| Del. J. Worthington, '26 | <i>Senior Manager</i> |
| Charles W. Bartlett, '27 | <i>Junior Manager</i> |
| Nathan K. Parker, '26 | <i>Captain</i> |
| Newman M. Horton, '27 | <i>Captain-Elect</i> |

TEAM

| | |
|---|-----------------------|
| H. A. Sage, '27; A. T. Fusonie, '28 | <i>Right End</i> |
| N. K. Parker, '26; J. Phillips, '28 | <i>Right Tackle</i> |
| A. C. Smith, '26; H. Rubin, '27 | <i>Right Guard</i> |
| J. A. Davis, '27 | <i>Center</i> |
| C. H. Diehl, '26; G. Champion, '26 | <i>Left Guard</i> |
| C. L. Hardy, '27; G. H. Allen, '26; J. H. Holleran, '27 | <i>Left Tackle</i> |
| G. E. Tully, '26; J. P. Straight, '26 | <i>Left End</i> |
| R. B. MacPhail, '28; H. T. Marshall, '26 | <i>Quarterback</i> |
| A. J. Oberlander, '26; E. M. Reece, '28 | <i>Right Halfback</i> |
| M. J. Lane, '28; W. F. Robinson, '26 | <i>Left Halfback</i> |
| N. M. Horton, '27; C. R. Starrett, '26; R. H. Loomis, '26 | <i>Fullback</i> |

The Season

By JAMES PARMELEE RICHARDSON

DARTMOUTH REACHES THE TOP OF THE LADDER

In the fall of 1882, the first Harvard-Dartmouth football game was played. The score was Harvard 53, Dartmouth 0. *The Dartmouth*, in its next issue, with a dogmatic assurance, which it has not entirely outgrown, announced "Football is Dead," and said, "If there is any other game that Dartmouth can play better than football, it would be well to encourage it."

So, in the characteristic Dartmouth fashion, started the climb from nowhere to the peak, culminating after forty-three years of epic struggle, marked with many an episode which "olim meminisse juvabit," in the splendidly successful season of 1925.

And yet, in early September, when the Field awoke from its summer sleep, the prospects were none too rosy. From the undefeated team of 1924 were missing such reliables as Captain Bjorkman, Hall, Leavitt, and Whitaker, not to mention a number of lesser lights. Moreover, Dooley, the brilliant quarterback, was not in college; and just before the opening of the season, "Flash" Fallon, Dooley's capable replacement, was obliged to undergo an operation which put him out of football for the season.

So Coach Hawley and his assistants faced the problem of filling the positions of end, center, halfback, fullback, and worst of all, quarterback, and of meeting one of the most exacting schedules which had ever confronted a Dartmouth team. Men of less courage and resourcefulness might have been discouraged; but the Hawley lexicon does not contain that word.

As has become customary, the Norwich Cadets furnished the curtain raiser. Their pluck and snap, the cheering of their entire student-body, the "Delta Alpha" accompaniment, all conspire to make this game a most



"Sage was as effective a man as the gridiron ever sees."

attractive one. The cadets were outweighed, and had hard luck in the matter of injuries, and the 59-0 verdict does not give an adequate idea of the plucky struggle they waged against overwhelming odds.

Hobart "came out of the West" the next Saturday, an unknown quantity. They presented a snappy, well-coached team which kept Dartmouth on its toes every minute to gain a 34-0 verdict. They apparently liked the game, too; and before they left town were signed up for a return engagement in 1926.

University of Maine was overwhelmed by a 56-0 score. In this game, with a wet ball, the Dartmouth "overhead attack" began to show signs of its coming greatness. The Maine team, though containing some excellent individual players, was nonplussed by the versatility of the Green, and "Cuddy" Murphy, one of their coaches, is said to have remarked that he did not know so many things could be done with a football.

In a near-blizzard, Dartmouth snowed Vermont under, 50-0. The weather was so bad, and the Vermont team so weak, that the game was a disappointment, and furnished no real line on Dartmouth's ability.

So Dartmouth again went "on to the Stadium" an unknown quantity. After a most unpromising start, in which Dartmouth was very ragged, and Harvard scored with a field goal by Captain Cheek, the Green gradually found itself; and as touchdown succeeded touchdown, the old "grads" in the stands went wild.

Big headlines the next day told the story of 32-9, the largest score in our history against Harvard. It became evident to all that another great Hawley machine was in the making, and that in the Sophomore, "Bob" McPhail, the quarterback problem was in a fair way to be solved. McPhail played this game, as he did all the following ones, under the handicap of a broken finger on his right hand, strapped stiffly to its neighbor.

Dartmouth caught a Tartar in Brown. How familiar this sounds! Captain Parker could not start the game on account of a foot injury; and



"Maine was nonplussed by the versatility of the Green."

the whole team seemed lethargic. But this does not do justice to the vigor of the Brown opposition. Themselves badly handicapped by injuries, with green men in several line positions, they played like men inspired; and the sheer speed of their backfield, led by their star, Keefer, cut down the efficiency of our forward passing game. Both of our touchdowns came as a result of blocked kicks; and Brown was deprived of the fruits of a brilliant offence when an off-side penalty against Captain Stifler cost her a touchdown. Dartmouth was the better team, at that, but only a little better, and Dartmouth supporters greeted the final whistle with undisguised relief.

Cornell at Hanover! With the memory of that 32-7 licking in 1923 by no means erased by the brilliant victory of 1924 at the Polo Grounds! The great exhibition of modern football which this game produced deserves a chapter by itself. It was as though Dartmouth began where she left off in the game of 1924; dazzling play after play, by no means all on the Dartmouth side, left the spectators gasping.

At the end of the first quarter the score was Dartmouth 14, Cornell 13, Dartmouth's speed having been fairly matched by Cornell's strength. But this was Dartmouth's day, and in the second quarter, McPhail opened the throttle wide, and the Dartmouth machine responded like one man. Oberlander, Lane, Tully, and Sage made football history fast. Brilliant runs and passes followed each other as fast as the signals could be called. Cornell fought all the way, and at this stage was not playing poor football, but Dartmouth was simply irresistible. The second quarter was good for four touchdowns; and the second half, three more.



"Lane made a splendid showing in every game."

Oberlander reached the height of stardom; there was nothing he could not do; one run of fifty yards for a touchdown was almost unanimously voted by his teammates as the most brilliant individual play of the season.

Romeyn Berry, the Cornell graduate manager, said after the game, with characteristic humor and good sportsmanship, "The Cornell outfield was weak."

We hope to see many more Dartmouth football teams gain splendid victories; but we never expect to witness a more spectacular and brilliant exposition of the possibilities of modern football than this.

Scarcely had exclamations of the Cornell game subsided before Dartmouth took the train for Chicago for its first intersectional game since the memorable victory over Georgia at Atlanta in 1921. No Dartmouth football team had appeared in any part of the Middle West for more than twenty years; and the Chicago alumni made this the occasion of a gathering and a celebration which all but surpassed the famous "Pow Wow" of the previous year.

The record of the Chicago team indicated that it was tremendously strong on defence; and it was argued by the football writers that if any team in the country could stop the Dartmouth offence, it would be the boys coached by the clever veteran Stagg. It looked like the old conundrum "what happens when the irresistible meets the impenetrable;" and this situation, added to the East-West argument which ran strong all the season, gave the game great interest and filled Stagg Field to overflowing.

Dartmouth cut loose with another exhibition of versatile and brainy



"The Green found itself after an unpromising start."

offence almost, if not quite, equal to the previous Saturday; and she needed everything she had; for the Chicago team, smarting under cruel and undeserved newspaper gibes directed against it and its great coach, Stagg, football's "grand old man," made a fine bid for victory.

It was not supposed to have a very formidable offence, but the justly celebrated "Five Yards McCarthy," and still more a halfback, Kernwein, whom the Dartmouth players will tell you to a man was the best back they played against all the year, made things most uncomfortably lively for the Dartmouth linemen and ends.

The final score was Dartmouth 33, Chicago 7; and in rolling up those 33 points, Dartmouth had scored more against Chicago than all her antagonists of the earlier season combined, a fair index to the power of the Green offence.

Such was the fitting climax of a season which may fairly be called a "Championship," that title being generously and almost unanimously conceded to Dartmouth by the army of football critics.

Oberlander gained unanimous "All American" recognition; Diehl and Tully were on ninety per cent of the fictitious teams; and Captain Parker,



Tully started the rolling up of "the largest score in our history against Harvard."

who has proven himself throughout the season to be an ideal Captain, was only a stride behind. Lane made a splendid showing in every game; McPhail carried the heaviest burden of them all in surprising fashion; Sage was as picturesque and effective a figure as the gridiron ever sees. But there has been enough—perhaps too much—said about the individual stars. This review is a tribute to the wonderful team-play and the team-spirit which brought at last Success; and brought it in a way of which every Dartmouth man may be entirely proud.

And not only is the success great, but it is a splendid challenge to the future.

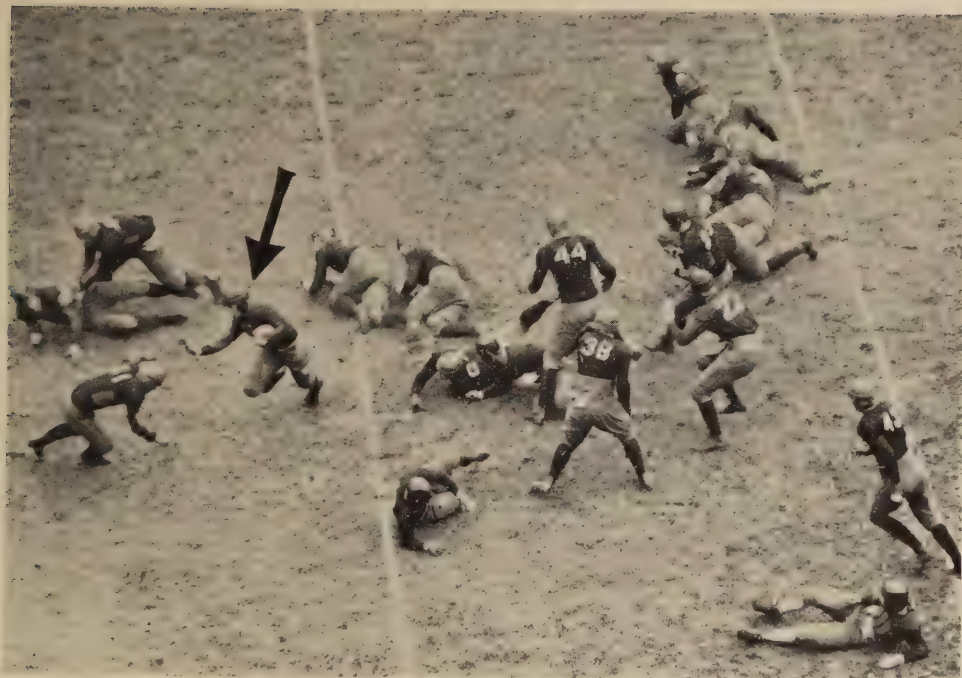

“Oberlander reached the height of stardom; there was nothing he could not do.”

1925 Football Record

| <i>Date</i> | <i>Score</i> | <i>Opponent</i> | <i>Score</i> | <i>Place</i> |
|-------------|--------------|-----------------|--------------|--------------|
| Sept. 26 | Dartmouth 59 | Norwich | 0 | Hanover |
| Oct. 3 | Dartmouth 34 | Hobart | 0 | Hanover |
| Oct. 10 | Dartmouth 50 | Vermont | 0 | Hanover |
| Oct. 17 | Dartmouth 56 | Maine | 0 | Hanover |
| Oct. 24 | Dartmouth 32 | Harvard | 9 | Cambridge |
| Oct. 31 | Dartmouth 14 | Brown | 0 | Providence |
| Nov. 7 | Dartmouth 63 | Cornell | 13 | Hanover |
| Nov. 14 | Dartmouth 33 | Chicago | 7 | Chicago |

1926 Football Schedule

| <i>Date</i> | <i>Opponent</i> | <i>Place</i> |
|-------------|---------------------------------|--------------|
| Sept. 25 | Dartmouth vs. Norwich | at Hanover |
| Oct. 2 | Dartmouth vs. Hobart | at Hanover |
| Oct. 9 | Dartmouth vs. Virginia Polytech | at Hanover |
| Oct. 16 | Dartmouth vs. Yale | at New Haven |
| Oct. 23 | Dartmouth vs. Harvard | at Cambridge |
| Oct. 30 | Dartmouth vs. Brown | at Hanover |
| Nov. 6 | Dartmouth vs. Boston Univ. | at Hanover |
| Nov. 13 | Dartmouth vs. Cornell | at Ithaca |

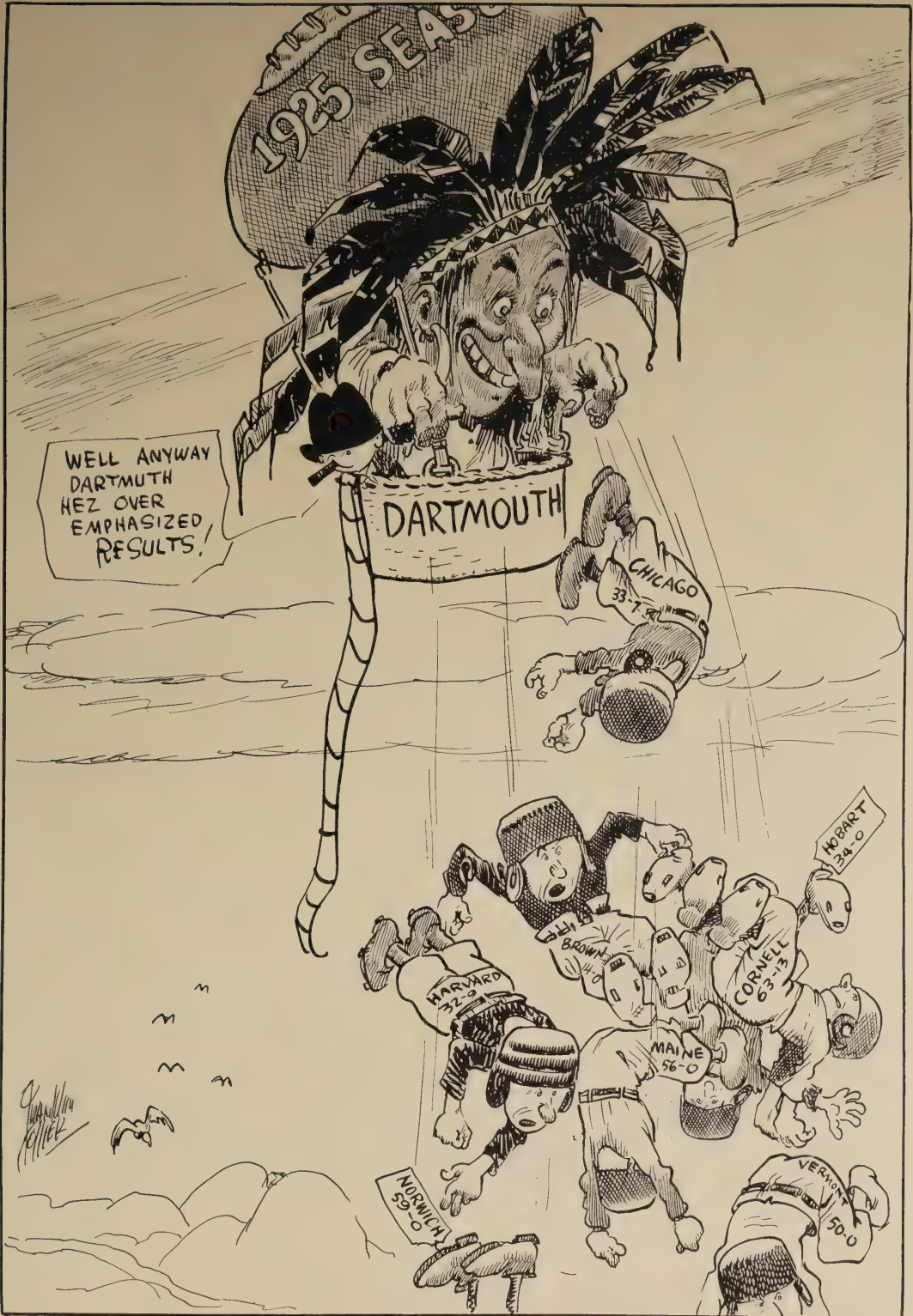

WELL ANYWAY
DARTMOUTH
HEZ OVER
EMPHASIZED
RESULTS!

1925 SEAS

DARTMOUTH

CHICAGO
33-7

ROBART
34-0

CORNELL
63-13

MAINE
56-0

VERMONT
50-0

MORRIS
55-0

HARVARD
52-0

BROWN

Charles Schultz



WORTHINGTON, *Senior Manager*

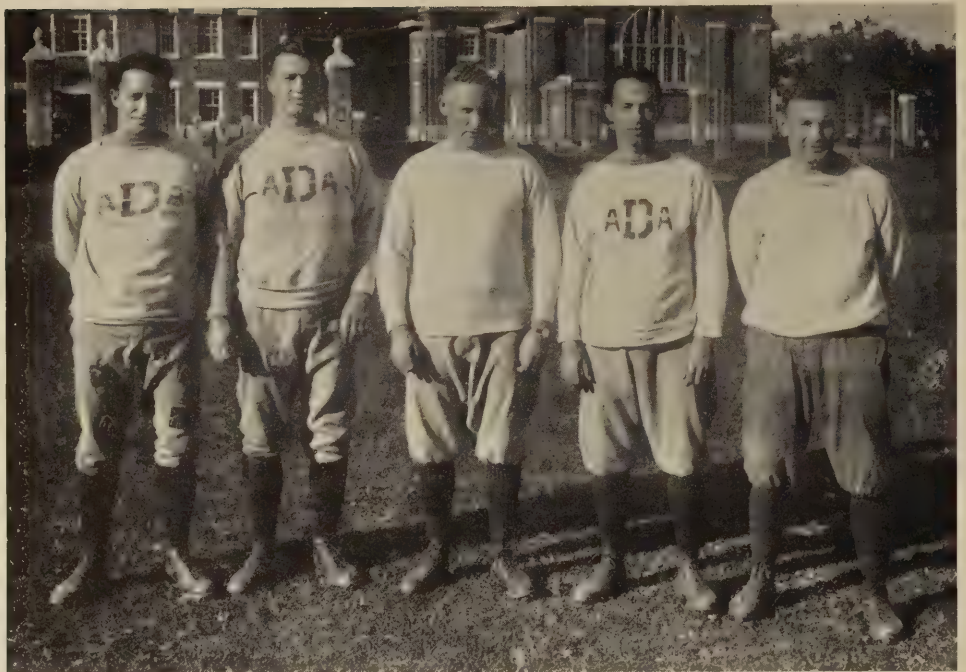

COACHING STAFF



BARTLETT, *Junior Manager*



THE 1925 SQUAD

D
--OGRAPHIES

BY

BURTON WHITMAN

SPORT EDITOR OF THE
Boston Herald

NATHAN KUHNS PARKER

Weight, 192; Height, 6 ft.; Class, 1926; Position, Tackle

“Nate” captained one of the greatest teams in Dartmouth history. He is a Phi Beta Kappa man, and will represent Dartmouth next year as Rhodes Scholar at Oxford. As a freshman he could tackle anything, and he has done that very thing ever since. In proven himself always a capable leader, and worthy of the respect and admiration which all Dartmouth men have for him.



his sophomore year he was injured, and as a result kept from his letter. He is one of the best linemen Dartmouth ever had. In whatever endeavor he has been interested, whether scholastic or athletic, he has

GEORGE HARRISON ALLEN, JR.

Weight, 190; Height, 6 ft. 1½ in.; Class, 1926; Position, Tackle



At Lynn Classical High School he was a good football player, but when he turned up for grid work under Sid Hazelton on the freshman team he found college football even in the freshman stage considerably different. Yet, from a scrub on the freshman team, from an awkward, slow-moving youngster, he was able to work his way into Dartmouth athletic glory and a Varsity football D as a junior. And as a senior, getting a chance to work at tackle in the big Cornell and Chicago games of last fall, he showed that Dartmouth had nothing finer.

GEORGE CHAMPION

Weight, 188; Height, 6 ft.; Class, 1926; Position, Guard.

He had guts and fight or whatever you care to term that stuff that works no matter what the opposition. Anybody willing to take the punishment he did will make good later on in life. Two years unable to make the team, he came through as a senior. George came to Dartmouth from San Diego High School, California.



JOSHUA ALBERT DAVIS

Weight, 183; Height, 5 ft. 10 in.; Class, 1927; Position, Center.

He prepped at Exeter before coming to Dartmouth. His freshman year was spent in the infirmary at least as far as football went. The loss of a year under Sid Hazelton kept him off the team as a sophomore, but he arrived last year. As a junior, he developed into a great passer. Norm Crisp thinks there is none better and we agree with him after watching the unerring accuracy of those passes he sent to the backfield. He was the apex of Dartmouth success. "Josh" started the ball going, and best of all, he has another year in which to do things.



CARL HERMAN DIEHL

Weight, 205; Height, 6 ft. $\frac{1}{4}$ in.; Class, 1926; Position, Guard.

"Dutch" hails from Chicago. It was he who led the famous swinging gate interference. As a guard, you never would have given the big fellow a chance to outleg "Obie," Lane, and McPhail to the end of a line. But he did it, and what a deal "Dutch" gave them. He made the football grade as a freshman, and was a regular in both junior and senior years.



ALBERT THOMAS FUSONIE

Weight, 180; Height, 5 ft. 11 in.; Class, 1928; Position, End.

Just "Al" from Boston Latin School—awkward, big, slow, but a real fighter. He made the freshman football team as a tackle and when they wanted ends on the varsity last year, he was shifted to the wing. Cornell always will remember him. His leaping catch of that forward pass when surrounded by the enemy was one of the high spots of the season. As he has two more years of football under Jesse Hawley we have fond hopes of what he will bring forth. "Al" has the stuff.



CHARLES LAWRENCE HARDY

Weight, 193; Height, 6 ft. 2 in.; Class, 1927; Position, Tackle.

Charles Lawrence Hardy. Since he started playing football at Dartmouth, he has moved from end to tackle and back again. He too was slow, and was awkward while learning the principles of the game, but last year he mastered them so well that he appeared in nearly every contest and did great things. He is hard as they make them, and how he could break up an interference. He is another who hails from Exeter.





JOHN HENRY HOLLERAN

Weight, 188; Height, 6 ft. $\frac{1}{4}$ in.; Class, 1927; Position, Tackle.

Boston Latin was his finishing school. It did a good job on him. He made good as a freshman tackle and hopped right onto the varsity wagon in his sophomore year. Last fall he was the victim of more tough accidents than any fellow whom we know of. He got into the big games, though, and has another year to make up for the tough breaks Fortune dealt him.

NEWMAN MONTROSS HORTON

Weight, 186; Height, 5 ft. 10 in.; Class, 1927; Position, Fullback.

He played football four years for Drum Hill High School before he came to college. At Dartmouth, after freshman year, he had to buck Larry Leavitt for a job. Of course, Larry was good. He had to be good or "Hooker" would have had the fullback's position. When Leavitt dropped out, Hooker stepped in. And he stepped so well that he has been chosen captain for next year. He has played a consistently good game throughout his college career and can be counted on for strengthening the team next year.



MYLES JOSEPH LANE

Weight, 175; Height, 5 ft. 11 in.; Class, 1928; Position, Halfback.

He comes from Melrose where he made all sorts of athletic teams, football, baseball, and hockey. He did the same thing at Dartmouth as a freshman and last fall was one of the greatest sharers of some of those famous passes. He plays a brilliant game and is one of Dartmouth's best team men.



ROBERT HAWKINS LOOMIS

Weight, 175; Height, 5 ft. 11 in.; Class, 1926; Position, Fullback.

"Bob" was not brilliant, but he stuck to his job and kept trying, with the result that he earned his letter in his senior year. Anybody who was able to earn his varsity D last fall deserves extra credit. There was certainly a crowd trying for places.



ROBERT BRUCE McPHAIL

Weight, 181; Height, 6 ft.; Class, 1928; Position, Quarterback.

"Bob" is a Somerville boy, but he had a year of football at Exeter. He was captain of his freshman football team and that is proof enough that he made the grade. As a sophomore, he stepped into Dooley's shoes, and what he did is ancient history now. "Bob" had speed, weight and courage. He had a good head, and he has two years of Dartmouth football coming.



HAROLD TURNER MARSHALL

Weight, 160; Height, 5 ft. 11 in.; Class, 1926; Position, Quarterback.

"Hal" is small and he wanted to be an end. He had little chance of getting into the game. Then Dartmouth needed a substitute quarterback. He asked for the chance, got it, and now has his varsity D. Proof enough there that he measured up to the requirements.





ANDREW JAMES OBERLANDER

Weight, 197; Height, 5 ft. 11½ in.; Class, 1926; Position, Halfback.

Of course he made the freshman team and then came up to the varsity. He was a tackle until somebody felt that his kicking and passing ability would make him a real triple threat. Then he went into the backfield, with the result that he was put on every All-American team, at the end of the season. Last year was, of course, his very best. When it comes to football, as in everything else, he has no weak points.

JOHN PHILLIPS

Weight, 185; Height, 6 ft.; Class, 1928; Position, Tackle.

“Johnnie” is an Andover man, and was an outstanding player on his freshman team. It was he who relieved Captain Parker, and he did this in an excellent fashion. He is big and has ability. He learned a lot last year, and will prove very valuable next year with Parker gone.



EDWARD MAXWELL REECE

Weight, 160; Height, 5 ft. 9 in.; Class, 1928; Position, Halfback.

“Eddie” had trouble getting anywhere last year because Oberlander and Lane were around, but he will prove to be a valuable man to “Jess” next year. While he may be small and light, he is mighty fast and shifty. He showed particular ability in the forward-passing game last fall.



WINFIELD FAIRBANKS ROBINSON

Weight, 175; Height, 6 ft. 1½ in.; Class, 1926; Position, Halfback.

"Win" is a Newtonville man. He is a strong punter and added much to Dartmouth's strength in this field, during the past season. Although he was out because of injuries during part of the season and did not get into all of the games, he made the most of his opportunities when he did.



HERBERT RUBIN

Weight, 200; Height, 6 ft.; Class, 1927; Position, Guard.

"Herb" is a New Yorker and a worker. He was rather slow and awkward as a freshman, but he had the fight to go out and do extra work during the winter and spring. He improved himself so much that he made the team as a guard last fall. He will be still better next fall, you can be sure of that.



HENRY AUGUSTUS SAGE

Weight, 162; Height, 5 ft. 8 in.; Class, 1927; Position, End.

"Heinie" is small and light, but he has been the outstanding end defensively, in the past two years of Dartmouth football. He is always where you want him when you want him. He is a real fighter, and he did remarkably fine playing for Dartmouth last fall.



ARTHUR CARLETON SMITH

Weight, 190; Height, 6 ft.; Class, 1926; Position, Guard.

"Art" has had more tough luck because of injuries than any other man on the team. He was injured just before the Cornell game, and it was this that gave Rubin his big chance. Smith was a substitute during his sophomore year, but came up rapidly during his junior year, and was a first string man. Although he was out of the game a lot, he showed his worth as a player. "Art" comes from Minneapolis, and he was a valuable man on Dartmouth's famous team.



CHARLES ROBERT STARRETT

Weight, 180; Height, 6 ft. 1½ in.; Class, 1926; Position, Fullback.

"Charlie" will always be remembered by us as the man who intercepted a forward pass in the Cornell game last fall, and ran for a touchdown. For three years he had been trying to make the grade, then got his chance, seized it, and you know the rest. He came from Worcester Academy.





JOHN PRESTON STRAIGHT

Weight, 175; Height, 6 ft.; Class, 1926; Position, End.

"Jack" runs true to form. He knows the shortest distance between two points on a football field, and generally gets there. But he waited until his senior year to show his best football ability. Wish he were going to be back at Dartmouth next year.

GEORGE CHANDLER TULLY

Weight, 175; Height, 5 ft. 10 in.; Class, 1926; Position, End.

"Mike" did not quite make a letter in his sophomore year, but he more than made up for it as a junior and as a senior. He was nerveless, and was one of the big reasons why our machine ran so well last year. He was a great handler of the forward pass. Were it not for the alphabet we would put him up among the first, as the men who chose the All-American teams did. He certainly deserved the recognition that they gave him.





Review of the 1929 Freshman Football Season

At the opening of its season it seemed that the Freshman football team was going to be one of the best in years. These indications proved true. The team started its season with a victory over Clark School. This was followed by victories over the Middlebury Freshmen, Dean Academy, the strong Exeter team, and the Brown Freshmen. The 1929 team decisively defeated Troy Conference Academy in its last home game. In the final game of the season the Princeton yearlings defeated the team, 7-0. This score was made in the early moments of the game when Princeton, by a strategic offense of line plunging and forward passing, carried the ball across the line. From this point on, neither team was able to score.

The 1929 team ran up a total of 153 points to its opponents' 19. Captain Foster, Black, and Terrio were the outstanding members of the team and will make a strong bid for the varsity eleven next year.

1929 Freshman Football Team

OFFICERS

| | |
|-------------------|----------------|
| R. E. Cleary, '26 | Senior Manager |
| B. Williams, '27 | Junior Manager |
| S. C. Hazelton | Coach |
| F. P. Foster, '29 | Captain |

TEAM

| | |
|---|----------------|
| N. M. Bankart, J. H. Herbert, F. E. Small | Left End |
| W. J. Green, R. O. Sherberg | Left Tackle |
| H. H. Enders | Left Guard |
| J. L. Pratt, J. C. Bunge | Center |
| H. N. Sherman, A. W. Lovejoy, R. S. Lyle | Right Guard |
| F. P. Foster, P. A. Babcock | Right Tackle |
| A. C. Terrio, R. H. Hemhauser | Right End |
| J. R. Meany, W. Howell, G. O. Fowler | Quarterback |
| T. R. Brownlee, R. S. Harris, H. Moore | Left Halfback |
| J. W. McQuiston, R. N. Walsh | Right Halfback |
| R. W. Black, F. R. Breithut | Fullback |

Record

| Date | Score | Opponent | Score | Place |
|---------|--------------|------------------|-------|------------|
| Oct. 3 | Dartmouth 6 | Clark School | 2 | Hanover |
| Oct. 10 | Dartmouth 24 | Middlebury '29 | 0 | Hanover |
| Oct. 17 | Dartmouth 14 | Dean Academy | 0 | Hanover |
| Oct. 24 | Dartmouth 26 | Exeter | 10 | Exeter |
| Oct. 30 | Dartmouth 12 | Brown '29 | 0 | Providence |
| Nov. 6 | Dartmouth 71 | Troy Conf. Acad. | 0 | Hanover |
| Nov. 13 | Dartmouth 0 | Princeton '29 | 7 | Princeton |





BASEBALL



BACK ROW - Allen, (asst mgr), Bjorkman, Fleet, Harris, Edwards;
 Jesreau (coach), Stevens; Dey, Ryan, (mgr).
 FRONT ROW - Elliott, Fox, Hudgins, Comerford,
 Stanley, Michilini, Picken, Duplin.

1925 Baseball Team

THE OFFICERS

| | |
|---------------------------------|-----------------------|
| S. W. Ryan, '25 | <i>Senior Manager</i> |
| C. E. Allen, Jr., '26 | <i>Junior Manager</i> |
| C. M. Tesreau | <i>Coach</i> |
| H. B. Bjorkman, '25 | <i>Captain</i> |

THE TEAM

| | |
|--------------------------------|---------------------|
| H. B. Bjorkman, '25 | <i>Center Field</i> |
| R. C. Comerford, '25 | <i>Pitcher</i> |
| H. S. Dey, '27 | <i>Catcher</i> |
| F. H. Edwards, '25 | <i>Pitcher</i> |
| W. P. Elliott, '27 | <i>Left Field</i> |
| H. L. Fleet, '25 | <i>Pitcher</i> |
| R. E. Fox, '25 | <i>Infield</i> |
| D. F. Harris, '25 | <i>First Base</i> |
| H. E. Hudgins, '26 | <i>Shortstop</i> |
| R. J. Michelini, '27 | <i>Second Base</i> |
| F. M. Owl, '27 | <i>Right Field</i> |
| J. E. Picken, '27 | <i>Catcher</i> |
| C. Y. Stanley, '26 | <i>Outfielder</i> |
| R. N. Stevens, '27 | <i>Third Base</i> |

The 1925 Baseball Season

Starting the season with eight veteran players, Coach Tesreau developed a team which later proved to be one of the best teams in the history of Dartmouth. The race with Pennsylvania for intercollegiate honors was keen; but Penn played one more game than the Green and gained the championship. Only five games were lost during the entire season, two of which were on the Southern trip, when the team had had no outdoor practice.

As the season progressed, it was discovered that Coach Tesreau had developed three excellent pitchers, Edwards, Fleet, and Comerford. The backstop men, Picken and Dey, were taken from the 1927 freshman squad. Captain Bjorkman occupied his old position in center field, while Harris continued to hold down the initial sack. Hudgins and Stanley played shortstop and outfield respectively, and Stevens was moved from behind the plate to third base, replacing Fox, who moved into the infield. The new members of the team were Michelini at second base, Elliott at left field, and Owl at right field.

On March 27 the team left for its annual Southern trip and played Virginia at Charlottesville the next day. Edwards, pitching the entire game through a cold driving snow, practically won it himself. The two games with Oglethorpe in Atlanta were essentially pitching battles. In the first of these, Comerford started in the box, but Duplin's relief pitching in the last of the twelve innings clinched the game for Dartmouth. In the second Bjorkman pitched, and Oglethorpe failed to score.

Of the remaining games of this trip, the first game with the University of Georgia proved to be the most interesting. Bjorkman and Fleet pitched, and Stevens and Harris continued to maintain their record as the heavy hitters of the team. In the game with N. Y. U., Duplin pitched for Dartmouth, and Torpe, for N. Y. U. It was a cold day and free hitting was prevalent, Stevens, Harris, and Picken making several long hits.

When the team went to Worcester, after a brief rest, to play Holy Cross, Edwards pitched the entire game, but Carroll proved to be superior and won for his team. However, Dartmouth evened up by easily winning their first home game from Middlebury five days later.

After being foiled by rain at Harvard, Princeton, and Columbia, the team finally found a dry field at Cornell. Edwards, again playing throughout the game, was very effective, and Elliott and Owl were the big hitters.

The games with Penn and Harvard, on the week-end of May 8 and 9,

proved to be the major events of the house-parties, and were later declared to be the most thrilling games of the season. In the former, Comerford pitched the entire thirteen innings and finally spectacularly won his own game by stealing home. The next day, in the Harvard game, Edwards was in the box. In the last half of the ninth inning, with the score 4-3 in Harvard's favor, two men out and two on base, Bjorkman stood at the plate with two strikes and three balls. Rising to the occasion, he crashed a terrific Texas leaguer along the third-base line which the third baseman failed to see, thereby bringing in the two men and ending the game 5-4 in Dartmouth's favor.

On the following Wednesday, Fleet pitched against Brown University in Hanover, and the result was never in doubt. The next game in Hanover was with Williams, Perkins pitching for them and Edwards and Carver opposing him. Dartmouth won in the final inning. The return game with Brown was at the dedication of their new stadium, and in accordance with the traditional loss of form incurred at the raising of a flag or the firing of a gun, the team played poorly and lost the game.

The next game in Hanover was with Vermont. Owl did some heavy hitting in this game and got a home run in the first inning, but the game was called at the end of the fifth on account of rain. In the return game at Burlington, the team helped to form part of the Memorial Day program of the town. A thunder-shower in the middle of the game stopped play for a half-hour or more, but gasoline was burned on the field, and the game went on and lasted for ten innings—Edwards pitching the entire time. The team played Bates in Hanover on the fourth of June, and then, two days later, met Columbia. The latter game, although the score was a bit one-sided, was one of the best of the season. Edwards pitched, and this, coupled with the hitting of Harris and of Bjorkman, won for Dartmouth.

In the last three games of the season, with Williams, Cornell, and the Alumni, Dartmouth again proved her superiority on the diamond and ended her most successful season.

1925 Baseball Record

| <i>Date</i> | | <i>Score</i> | <i>Opponent</i> | <i>Score</i> | <i>Place</i> |
|-------------|-----------|--------------|-----------------|--------------|-----------------|
| March 28 | Dartmouth | 3 | Virginia | 1 | Charlottesville |
| March 30 | Dartmouth | 4 | Oglethorpe | 3 | Atlanta |
| March 31 | Dartmouth | 6 | Oglethorpe | 0 | Atlanta |
| April 1 | Dartmouth | 6 | Georgia U. | 5 | Athens |
| April 2 | Dartmouth | 6 | Georgia U. | 7 | Athens |
| April 3 | Dartmouth | 5 | Georgia Tech | 7 | Atlanta |
| April 4 | Dartmouth | 1 | Georgia Tech | 0 | Atlanta |
| April 6 | Dartmouth | 13 | N. Y. U. | 9 | New York |
| April 20 | Dartmouth | 1 | Holy Cross | 6 | Worcester |
| April 25 | Dartmouth | 8 | Middlebury | 0 | Hanover |
| May 2 | Dartmouth | 12 | Cornell | 3 | Ithaca |
| May 6 | Dartmouth | 5 | Springfield | 4 | Hanover |
| May 8 | Dartmouth | 5 | Pennsylvania | 4 | Hanover |
| May 9 | Dartmouth | 5 | Harvard | 4 | Hanover |
| May 13 | Dartmouth | 8 | Brown | 3 | Hanover |
| May 14 | Dartmouth | 3 | Williams | 2 | Hanover |
| May 16 | Dartmouth | 2 | Brown | 3 | Providence |
| May 20 | Dartmouth | 6 | Yale | 4 | New Haven |
| May 21 | Dartmouth | 16 | Wesleyan | 0 | Middletown |
| May 22 | Dartmouth | 11 | N. Y. A. C. | 7 | New York |
| May 23 | Dartmouth | 3 | Pennsylvania | 11 | Philadelphia |
| May 27 | Dartmouth | 2 | Vermont | 0 | Hanover |
| May 30 | Dartmouth | 7 | Vermont | 4 | Burlington |
| June 1 | Dartmouth | 8 | Norwich | 3 | Hanover |
| June 4 | Dartmouth | 8 | Bates | 3 | Hanover |
| June 6 | Dartmouth | 6 | Columbia | 2 | Hanover |
| June 18 | Dartmouth | 7 | Cornell | 4 | Hanover |
| June 20 | Dartmouth | 5 | Williams | 0 | Williamstown |
| June 22 | Dartmouth | 9 | Alumni | 4 | Hanover |



ALLEN, *Senior Manager*



HARDIN, *Junior Manager*

1928 Freshman Baseball Team

OFFICERS

D. E. Church, '26 *Manager*
 S. C. Hazelton *Coach*
 A. T. Fusonie, '28 *Captain*

THE TEAM

| | |
|---------------|------------------|
| W. F. Crowley | A. P. McLaughlin |
| A. T. Fusonie | R. B. MacPhail |
| K. F. Graf | J. R. Murphy |
| W. R. Haley | D. K. Norris |
| M. J. Lane | T. Paige |
| J. V. Phelan | |

The Record

| <i>Date</i> | <i>Score</i> | <i>Opponent</i> | <i>Score</i> | <i>Place</i> |
|-------------|--------------|--------------------|--------------|--------------|
| May 2 | Dartmouth 3 | Goddard | 5 | Hanover |
| May 6 | Dartmouth 5 | Harvard 1928 | 16 | Cambridge |
| May 16 | Dartmouth 3 | Dean Academy | 8 | Hanover |
| May 18 | Dartmouth 10 | New Hampton, L. I. | 7 | Hanover |
| May 23 | Dartmouth 8 | Cushing Academy | 3 | Hanover |
| May 27 | Dartmouth 10 | Exeter Academy | 1 | Exeter |
| May 28 | Dartmouth 7 | Brown 1928 | 5 | Providence |
| May 29 | Dartmouth 1 | Andover Academy | 0 | Andover |





TRACK



Captain Bugbee



Manager Canfield



One Mile Relay Team

The 1925 Track Team

OFFICERS

| | | |
|---------------------------|-----------|-----------------------|
| Norton Canfield, '25 | | <i>Senior Manager</i> |
| Edward C. McClintock, '26 | | <i>Junior Manager</i> |
| Harry L. Hillman | | <i>Coach</i> |
| Nathan D. Bugbee, '25 | | <i>Captain</i> |

TEAM

| | |
|---------------------|-----------------------|
| H. N. Bates, '25 | O. K. Barker, '26 |
| E. B. Blake, '25 | M. H. Colladay, '26 |
| N. D. Bugbee, '25 | A. J. Oberlander, '26 |
| H. G. Crawford, '25 | R. J. Covert, '27 |
| N. Canfield, '25 | R. C. Herrmann, '27 |
| L. B. Jamison, '25 | M. J. Ketz, '27 |
| F. T. Osgood, '25 | D. F. McCall, '27 |
| T. Rose, '27 | |

The 1925 Track Season

Although the 1925 track team was not successful in winning many of its meets, it can be considered a fairly strong team. Its strength lay in its balance. The outstanding feature of the indoor season was the relay team composed of Bates, Blake, Colladay and Rose, which only bowed to Georgetown's quartet. The balance of the team was upheld by Herrman, Barker, Ketz and Covert in the field events; and by McCall, Bates, Crawford and Rose in the track events. During the season four men made new college records: McCall in the 220, Bates in the 440, Crawford in the 880, and Covert in the javelin throw.

The 1925 season opened with the B. A. A. Games at the Boston Arena. Bates, Blake, Colladay and Rose formed the mile-relay team which won over Brown in the fast time of 3 minutes 33 seconds. The two-mile relay team was not as successful, being eclipsed by Syracuse. In this meet Myers of the Chicago A. C. broke the record for the pole vault with the height of 12 feet 10½ inches. Barker of Dartmouth obtained second place in this event with 12 feet. Captain Bugbee placed third in the 45-yard high hurdles.

A few members of the team entered the American Legion Meet at Portland, Me., on February 9. Captain Bugbee again placed third in the 45-yard hurdles. The Bates, Blake, Colladay and Rose combination defeated Bates College in the mile relay.

The best way to recall the Harvard, Cornell, Dartmouth Triangular Meet of February 28 is to mention that five new records were established. The two outstanding individual performances were the broad-jumping of Ketz, who took first in this event with 21 feet 11¾ inches, and the high-jumping of Herrmann, who sprang into first place with 5 feet 10 inches. The outstanding group performance was the passing of the baton by Colladay, Rose, Blake and Bates. Harvard and Cornell trailed the Dartmouth quartet in the order named. Other Dartmouth point winners were Canfield, Collins, Bates, Barker, Bugbee, Osgood and Kelly.

The I. C. A. A. A. Meet was held in New York, March 7. The Dartmouth Mile Relay team made its first descent from first place. The Georgetown team placed first, setting a new record of 3 minutes 21 4-5 seconds. Yale took second, Dartmouth third in time that was faster than the old record. Harvard and Syracuse placed fourth and fifth respectively. Ketz, a consistent point winner for Dartmouth, took third place in the broad jump, following Dowdin and Norton of Yale. Another consistent Dartmouth scorer, Herrmann, tied with seven others for second place in the high jump. Barker tied for third in the pole vault with Owen of Princeton and Bontecou of Cornell.

Again this year Dartmouth sent a relay team to the Drake Relays to compete with the best in the country. Due to the tiresome trip and the great competition, Dartmouth failed to place in this event. In a special 100-yard dash Edger took fourth place.

On account of a late spring the Dartmouth athletes were unable to do much training out of doors before the first outdoor meet with Yale and Penn at New Haven. Because of this handicap the men did not show their real ability. Captain Bugbee was the only individual winner for Dartmouth, capturing the 120-yard hurdles in 16 1-5 seconds. In the broad jump Ketz lost first place to Deacon of Yale. Bates finished third in the 440-yard dash which was won by Gaza of Yale. Jamison took third in the javelin throw.

The real strength of Dartmouth's trackmen was shown in the meet with Wesleyan held in Hanover on May 9. In the following events Dartmouth took all three places: 220-yard dash, won by McCall; 440-yard dash, won by Bates; 880-yard run, won by Crawford; mile run, won by Martin; two mile run, won by Osgood; and the broad jump, won by Ketz. This shows that Dartmouth met with little competition in this meet; and that, from all appearances, Wesleyan was competing with a team out of its class. The final score was Dartmouth 115, Wesleyan 20.

On May 16 the Harvard track team journeyed to Hanover for the first time. This meet proved to be the most exciting ever witnessed on Memorial Field. The stellar event was the 880-yard run in which Crawford of Dartmouth defeated Watters of Harvard, the intercollegiate one-half mile champion, in the record breaking time of 1 minute 55 seconds. Bates of Dartmouth smashed the record for the 440, defeating Allen of Harvard in 49 2-5 seconds. First laurels were also awarded to: Captain Bugbee in the 120-yard hurdles; Barker in the pole vault, who succeeded in clearing 12 feet 6 inches; Jamison in the discus; and Ketz in the broad jump. In the latter event Dartmouth walked off with all three places, Canfield and Colladay taking second and third respectively. This was reciprocated by Harvard's walking off with the 220-yard low hurdles, thanks to Fletcher, Robb and Kane who finished in the order named. The only tie in the meet was between Herrmann of Dartmouth and Jones of Harvard in the high jump. Both men jumped 5 feet 10½ inches.

The track season was closed by the Outdoor Intercollegiates held in Philadelphia on May 29 and 30. This meet brought together individual stars from all over the country. Covert broke a college record by hurling the javelin 183 feet 9¾ inches. Ketz obtained fifth place in the broad jump with 23 feet 11½ inches. Norton of Yale took first place with 23 feet 11 inches.

Harvard-Cornell-Dartmouth Meet

Boston, Massachusetts, February 28, 1925

| <i>Event</i> | <i>First</i> | <i>Second</i> | <i>Third</i> | <i>Time or Distance</i> |
|-----------------|--------------|----------------|---|--------------------------------|
| 40-Yard Dash | Miller (H) | Goodwillie (C) | Fletcher (H) | 4 $\frac{3}{8}$ sec.** |
| 300-Yard Dash | Allen (H) | Graef (C) | Colladay (D) | 34 $\frac{1}{8}$ sec.** |
| 600-Yard Run | Kane (H) | Bates (D) | Rose (D) | 1 min. 17 $\frac{3}{8}$ sec.** |
| 1000-Yard Run | Watters (H) | Haggerty (H) | Kelly (D) | 2 min. 24 $\frac{3}{8}$ sec. |
| Mile Run | MacNeil (C) | Cutcheon (H) | Collins (D) | 4 min. 28 sec. |
| Two-Mile Run | Tibbetts (H) | Craig (H) | Osgood (D) | 9 min. 40 $\frac{3}{8}$ sec.** |
| Relay Race | Dartmouth | Harvard | Cornell | 3 min. 7 $\frac{1}{8}$ sec. |
| 45-Yard Hurdles | Fletcher (H) | Bugbee (D) | Greening (C) | 6 sec. |
| High Jump | Herrmann (D) | Jones (H) | Bradley (C)* Novotney (C)* Jenny (H)* | 5 ft. 10 in. |
| Broad Jump | Ketz (D) | Broome (H) | Canfield (D) | 21 ft. 11 $\frac{3}{8}$ in. |
| Pole Vault | Greening (C) | Bontecou (C) | Dodd (C)* Barker (D)* | 12 ft. |
| 35-lb. Weight | Bowen (C) | Berglund (H) | Caskey (C) | 49 ft. 1 $\frac{5}{8}$ in.** |
| Shot Put | Bowen (C) | Wolkowitz (C) | Potter (H) | 43 ft. 11 $\frac{1}{2}$ in. |

FRESHMAN EVENTS

| | | | | |
|--------------|-----------|-----------------|------------|----------------------|
| 40-Yard Dash | Burns (H) | Glendenning (D) | Crosby (H) | 4 $\frac{1}{8}$ sec. |
| Relay Race | Dartmouth | Harvard | Cornell | |

SCORE—Harvard 62 5-6; Cornell 36 2-3; Dartmouth 35 $\frac{1}{2}$.

* Tie

** New Meet Record

Yale-Pennsylvania-Dartmouth Meet

New Haven, Connecticut, May 2, 1925

| <i>Event</i> | <i>First</i> | <i>Second</i> | <i>Third</i> | <i>Time or Distance</i> |
|-----------------|--|-----------------------------|--------------|------------------------------|
| 100-Yard Dash | Hill (P) | Norton (Y) | LaVin (Y) | 10 sec. |
| 220-Yard Dash | Hill (P) | Norton (Y) | McDonald (P) | 22 sec. |
| 440-Yard Dash | Gage (Y) | Paulson (Y) | Bates (D) | 50 sec. |
| 880-Yard Run | Gibson (Y) | Laughlin (Y) | Crawford (D) | 1 min. 55 $\frac{1}{2}$ sec. |
| Mile Run | Gault (Y) | Wiecker (Y) | Scoville (Y) | 4 min. 37 $\frac{1}{2}$ sec. |
| Two-Mile Run | Smith (Y) | McLane (P) | Briggs (Y) | 9 min. 38 sec. |
| 120-Yd. Hurdles | Bugbee (D) | Campbell (Y) | Hart (Y) | 16 $\frac{1}{2}$ sec. |
| 220-Yd. Hurdles | Wolf (P) | Cole (Y) | Bullard (Y) | 24 $\frac{3}{5}$ sec. |
| High Jump | Deacon (Y) | Casson (P)* Gifford (Y)* | | 6 ft. |
| Broad Jump | Deacon (Y) | Ketz (D) | Canfield (D) | 22 ft. 8 $\frac{1}{4}$ in. |
| Pole Vault | Barker (D)* Durfee (Y)* Owen (P)* Sherrill (P)* | | | 12 ft. |
| Discus Throw | Coleman (P) | Allen (Y) | Jamison (D) | 135 ft. 8 in. |
| Javelin Throw | Bench (Y) | Lewis (P) | Allen (Y) | 190 ft. 10 $\frac{1}{4}$ in. |
| Hammer Throw | Taylor (P) | Marting (Y) | Earl (Y) | 164 ft. 4 $\frac{1}{2}$ in. |
| Shot Put | McLean (P) | Kanrich (P) | Bench (Y) | 41 ft. 6 in. |

SCORE—Yale 74 $\frac{1}{4}$; Pennsylvania 46 $\frac{1}{2}$; Dartmouth 14 $\frac{1}{4}$.

* Tie

Harvard-Dartmouth Meet

Hanover, New Hampshire, May 16, 1925

| <i>Event</i> | <i>First</i> | <i>Second</i> | <i>Third</i> | <i>Time or Distance</i> |
|-----------------|-----------------------------|----------------|----------------|------------------------------|
| 100-Yard Dash | Miller (H) | McCall (D) | Lundell (H) | 10 $\frac{1}{5}$ sec. |
| 220-Yard Dash | Peck (H) | McCall (D) | Lundell (H) | 21 $\frac{4}{5}$ sec. |
| 440-Yard Dash | Bates (D) | Allen (H) | Kane (H) | 49 $\frac{3}{5}$ sec. |
| 880-Yard Run | Crawford (D) | Watters (H) | Chapin (H) | 1 min. 55 sec.** |
| Mile Run | Haggerty (H) | Cutcheon (H) | Auer (D) | 4 min. 27 $\frac{1}{5}$ sec. |
| Two-Mile Run | Tibbetts (H) | Dalrymple (D) | Osgood (D) | 9 min. 43 $\frac{4}{5}$ sec. |
| 120-Yd. Hurdles | Bugbee (D) | Fletcher (H) | Clark (H) | 15 $\frac{3}{5}$ sec. |
| 220-Yd. Hurdles | Fletcher (H) | Robb (H) | Kane (H) | 24 $\frac{4}{5}$ sec. |
| High Jump | Herrmann (D)* Jones (H)* | | Canfield (D) | 5 ft. 10 $\frac{1}{2}$ in. |
| Broad Jump | Ketz (D) | Canfield (D) | Colladay (D) | 22 ft. 5 $\frac{3}{4}$ in. |
| Pole Vault | Barker (D) | Skiles (D) | Combs (H) | 12 ft. 6 in. |
| Discus Throw | Jamison (D) | Laimbeer (H) | Hallowell (H) | 126 ft. 4 $\frac{1}{2}$ in. |
| Javelin Throw | Cheek (H) | Covert (D) | Schlaikjer (H) | 170 ft. 8 $\frac{1}{2}$ in. |
| Hammer Throw | Berglund (H) | Oberlander (D) | Burke (H) | 147 ft. 11 $\frac{1}{2}$ in. |
| Shot Put | Dunker (H) | Potter (H) | Parker (D) | 43 ft. 9 in. |

SCORE—Dartmouth 60; Harvard 95.

* Tie

** New Dartmouth Record

Dartmouth College Track and Field Records

| <i>Event</i> | <i>Holder</i> | <i>Year</i> | <i>Record</i> |
|-----------------------|------------------------|-------------|--------------------|
| 100-Yard Dash | C. G. McDavitt, '00 | 1899 | 10 sec. |
| | D. L. Swasey, '06 | 1904 | 10 sec. |
| | N. A. Sherman, '10 | 1910 | 10 sec. |
| | Warde Wilkins, '13 | 1911 | 10 sec. |
| | J. D. Coakley, '16 | 1916 | 10 sec. |
| | B. B. Weisiger, '25 | 1923 | 10 sec. |
| 220-Yard Dash | D. F. McCall, '27 | 1925 | 21½ sec. |
| 440-Yard Dash | H. N. Bates, '25 | 1925 | 29% sec. |
| 880-Yard Run | H. G. Crawford, '25 | 1925 | 1 min. 55 sec. |
| One-Mile Run | P. S. Harmon, '13 | 1913 | 4 min. 18% sec. |
| Two-Mile Run | J. G. Young, '23 | 1922 | 9 min. 42 sec. |
| 120-Yard High Hurdles | E. J. Thompson, '21 | 1920 | 14% sec. |
| 220-Yard Low Hurdles | E. J. Thompson, '21 | 1921 | 24% sec. |
| 16-lb. Shot | L. A. Whitney, '15 | 1913 | 48 ft. ½ in. |
| 16-lb. Hammer | H. E. Marden, '13 | 1912 | 157 ft. 7 in. |
| Discus—Free Style | L. A. Whitney, '15 | 1913 | 135 ft. 5 9-10 in. |
| Javelin Throw | R. J. Covert, '27 | 1925 | 183 ft. 9¾ in. |
| Running High Jump | L. T. Brown, '23 | 1923 | 6 ft. 5¼ in. |
| Running Broad Jump | H. T. Worthington, '17 | 1916 | 24 ft. ¼ in. |
| Pole Vault | M. S. Wright, '13 | 1912 | 13 ft. 2½ in. |
| 35-lb. Weight | M. W. Swenson, '23 | 1923 | 48 ft. 5½ in. |



McCLINTOCK, Senior Manager

1926



FUNKHOUSER, Junior Manager



1928 Track Team

OFFICERS

| | |
|--------------------------------|----------------|
| Edward C. McClintock | <i>Manager</i> |
| Geoffrey Glendenning | <i>Captain</i> |
| Harvey Cohn | <i>Coach</i> |

TEAM

| | |
|----------------|-------------------|
| J. B. Carson | C. J. Robertson |
| R. M. Edger | G. Slawson |
| G. Glendenning | J. Smith |
| R. Keith | S. C. Swede |
| J. McConnan | T. P. Talbot |
| J. H. Moody | H. H. Thompson |
| H. Moss | E. M. Wells |
| W. F. Patience | E. A. Wright, 3rd |

The 1928 Freshman Track Season

From the material at hand Coach Cohn was able to form a fairly well balanced Freshman Track Team. The material that made up the relay team showed its worth by shutting out the Maine and M. I. T. freshmen at the B. A. A. Games. This quartet consisting of Patience, Carson, Alford and Glendenning led during the whole race by a comfortable margin. On February 28 these same men defeated the freshmen relay teams offered by Harvard and Cornell. Glendenning took second in a very close 40-yard dash, won by Burns of Harvard.

The indoor meet with Andover ushered in the dual meets of the 1925 season. For the first time in the history of the annual Dartmouth-Andover meets, the Dartmouth freshmen were victorious. The Green Striplings took first in every event. The outstanding performance was Glendenning's winning three first places: in the 60-yard dash, the 220, and the broad jump. In the 60-yard dash the Glendenning-Wright combination made its first appearance with Wright taking second place. The final score of the meet was Dartmouth Freshmen 73 4-15, Andover 25 11-15.

The Springfield Freshmen came to Hanover on May 2 to be squelched with the score 94½-31½. Dartmouth 1928 took all three places in five events: mile-run, 440-yard dash, hammer throw, high jump, and pole vault. Glendenning took first and Wright second in the 100 and 220. Bollier of Springfield and Talbot of Dartmouth broke the tape together in a fighting finish of the 880-yard run.

The Green freshmen went to Exeter to be defeated by the score 76½-49½. In the 100 the order of placing was reversed with Wright placing first and Glendenning second, putting Cooley of Exeter in third place. Near the finish of this race Glendenning pulled a tendon which cancelled his performance in the broad jump. Wright also took first place in the 220-yard dash.

The meet with Andover on May 16 ended the freshman track season. Because of the injury received in the Exeter meet, Glendenning was not able to enter. Wright, a consistent point winner for the freshmen, took second place in the 100 and the 220. The 100 was won by Borah of Andover in 10 seconds flat. Wells, '28, obtained first place in the high hurdles, and finished second to Paxton in the low hurdles. The time of the high hurdles was 16¾ seconds. Moody '28 won the high jump with 5 feet 10 inches. Although the teams appeared to be nearly equal in many events, the Andover team edged out the freshmen 69 2-3—56 1-3.



Football

Cleary '26 Williams '27



Baseball

Church '26 Ryan '27



Basketball

Schipper '26 Thompson '27



Hockey

Carnell '26 McKay '27



FRESHMAN SPORTS MANAGERS



Swimming
Salinger '26 Arnold '27



Soccer
Wallace '26 Slater '27



Gym Lacrosse
Lawson '26 Dowe '27



Rifle
Minnick '26 Worth '27



MINOR SPORTS MANAGERS





MINOR SPORTS

Review of the 1925-26 Basketball Season

Dartmouth had little reason to expect any marked success at the start of the 1925-26 basketball season. Only one veteran, Captain Dey, remained from last year's aggregation. From pre-season indications it seemed that the Dartmouth quintet was to have a most inauspicious season. These indications were strengthened by the defeat meted out by the University of Maine in the opening game. From this unpropitious beginning the team rose, until, at the close of the season it held the second place in the league, having won six out of its ten league games.

From the group that reported for practice, Coach Wachter selected Captain Dey, the only veteran, McFadden, who had played on the 1926 freshman team, and Whitaker, Langdell, and Gordon, all of whom had seen service on the freshman team of last year. A change in this line-up was necessitated when Whitaker, McFadden, and Gordon were lost to the team. This loss was in part made up by the appearance of Picken, a veteran who had hitherto been ineligible, and of Tully who had played on the 1923-24 team.

Dartmouth dropped its first game to the University of Maine, 26-23. The home team showed a marked weakness in its floor-work, and a lack of finish in its team-play. The weakness, both in guarding and in shooting, which was revealed in this game, had been largely corrected when the Green five downed M. I. T., 38-21. Harvard upset the Green quintet 36-22, thus avenging its defeat of last year. The Cambridge five boasted four lettermen in its line-up, thus presenting a more seasoned aggregation, which accounts in part for the Green's poor showing.

On the ninth of January, Dartmouth opposed Yale at New Haven in its first league game. The Green easily conquered its Eli rivals, 26-16. But against the strong Columbia machine, Dartmouth seemed powerless. The New York team completely outplayed the Green, holding the long end of a 33-15 score at the final whistle. In one of the hardest fought games of the season Dartmouth defeated Penn at Philadelphia, 32-27. The outcome of the game was uncertain until the final gong. Against Princeton, Dartmouth showed superior mettle. The team, strengthened by the addition of Picken, showed a new life, vanquishing the visitors 23-18. Before the Williams Winter Carnival crowds the Green played the home quintet, winning 45-36.

As a feature of the Winter Carnival the team met the Crescent A. C. of New York, whose personnel included several ex-college stars. The home team was considerably handicapped by the loss of Whitaker who had been one of the main point scorers. The visitors won, 30-25. Shortly before the Union game McFadden left the squad. Tully, who had seen little action this year, replaced McFadden, while Langdell shifted to center, being replaced at guard by Heep. Much improvement over the playing in the Crescent A. C. game was shown against Union, the home team winning

31-22. A further blow to the team came with the loss of Gordon. This loss occurred before the Cornell game. This game was notable because of the close guarding exhibited by both teams. The final score was 12-8 in favor of the Green.

Norwich proved an easy prey to the Dartmouth five, falling 38-13. The next week the team was defeated by Princeton, 36-25. After this game the team showed a new strength for it threatened Columbia, the league leaders, finally losing by one basket, 32-20. Until almost the end of the Columbia game, Dartmouth held their opponents to a tie, then Norris of Columbia sunk the winning basket just before the final whistle. At half-time Dartmouth led 17-15. The ensuing week Dartmouth defeated Yale 30-20. The outcome of this game was by no means certain until late in the first period when Dartmouth began to show its superior strength. From then on the home team led to the end.

On the seventh of March the team defeated Penn 22-19 in one of the hardest games of the season. Dartmouth led until shortly before the whistle when the visitors assumed a three-point lead. Then Heep with a long shot from the floor, followed by two baskets by Picken and Ellis, decided the outcome.

In its final game of the season Dartmouth yielded to Cornell to the tune of 25-16. Throughout the game the team showed poor form both in shooting and in floor-work. Dake of Cornell was the star of the game with eleven points to his credit, while Picken was the mainstay of the Green team. This game marked the close of the season for the Dartmouth quintet.



DARLING, *Senior Manager*



WELTY, *Junior Manager*



1926 Basketball Team

OFFICERS

| | | |
|-----------------------------------|-----------|-----------------------|
| Herbert F. Darling, '26 | | <i>Senior Manager</i> |
| Alan M. Welty, '27 | | <i>Junior Manager</i> |
| Harrison S. Dey, '27 | | <i>Captain</i> |
| Lou Wachter | | <i>Coach</i> |

TEAM

| | | |
|---|-----------|----------------------|
| H. S. Dey, '27 | | <i>Left Forward</i> |
| F. B. Whittaker, '28, R. E. Langdell, '28 | | <i>Center</i> |
| J. E. Picken, '27, J. M. Gordon, '28 | | <i>Right Forward</i> |
| L. B. McFadden, '26, G. C. Tully, '26, G. E. Douglas, '26 | | <i>Left Guard</i> |
| W. G. Heep, Jr., '28, E. D. Steele, Jr., '26 | | <i>Right Guard</i> |

RECORD

| <i>Date</i> | <i>Dartmouth</i> | <i>Score</i> | <i>Opponent</i> | <i>Score</i> | <i>Place</i> |
|-------------|------------------|--------------|-----------------|--------------|--------------|
| Dec. 9 | Dartmouth | 23 | Maine | 26 | Hanover |
| Dec. 12 | Dartmouth | 38 | M. I. T. | 21 | Hanover |
| Dec. 17 | Dartmouth | 22 | Harvard | 36 | Cambridge |
| Jan. 9 | Dartmouth | 26 | Yale | 16 | New Haven |
| Jan. 13 | Dartmouth | 15 | Columbia | 33 | Hanover |
| Jan. 16 | Dartmouth | 32 | Pennsylvania | 27 | Philadelphia |
| Feb. 1 | Dartmouth | 23 | Princeton | 18 | Hanover |
| Feb. 3 | Dartmouth | 45 | Williams | 36 | Williamstown |
| Feb. 6 | Dartmouth | 25 | Crescent A. C. | 30 | Hanover |
| Feb. 10 | Dartmouth | 31 | Union | 22 | Hanover |
| Feb. 13 | Dartmouth | 12 | Cornell | 8 | Hanover |
| Feb. 17 | Dartmouth | 38 | Norwich | 13 | Hanover |
| Feb. 20 | Dartmouth | 25 | Princeton | 36 | Princeton |
| Feb. 22 | Dartmouth | 30 | Columbia | 32 | New York |
| Feb. 27 | Dartmouth | 30 | Yale | 20 | Hanover |
| Mar. 3 | Dartmouth | 39 | Boston U. | 29 | Hanover |
| Mar. 6 | Dartmouth | 24 | Pennsylvania | 30 | Hanover |
| Mar. 10 | Dartmouth | 16 | Cornell | 25 | Ithaca |



1929 Freshman Basketball Team

OFFICERS

| | |
|--------------------------------------|-----------------------|
| Carl F. Schipper, Jr., '26 | <i>Senior Manager</i> |
| Philip D. Thompson, '27 | <i>Junior Manager</i> |
| Robert W. Austin, '29 | <i>Captain</i> |
| Albert D. Stark | <i>Coach</i> |

TEAM

| | |
|--------------------------------------|----------------------|
| C. B. Spaeth | <i>Left Forward</i> |
| C. K. Pierce, G. A. Hein | <i>Center</i> |
| R. L. Danforth | <i>Right Forward</i> |
| P. S. May, V. W. Turkevich | <i>Left Guard</i> |
| R. W. Austin | <i>Right Guard</i> |

RECORD

| <i>Date</i> | <i>Freshmen</i> | <i>Score</i> | <i>Opponent</i> | <i>Score</i> | <i>Place</i> |
|-------------|-----------------|--------------|------------------|--------------|--------------|
| Dec. 4 | Freshmen | 30 | Tilton School | 10 | Hanover |
| Jan. 9 | Freshmen | 40 | Clark School | 22 | Hanover |
| Jan. 16 | Freshmen | 40 | Holderness | 24 | Hanover |
| Feb. 12 | Freshmen | 36 | Montpelier H. S. | 29 | Hanover |
| Feb. 15 | Freshmen | 57 | Kimball Union A. | 15 | Hanover |
| Feb. 20 | Freshmen | 42 | Colby Academy | 22 | Hanover |
| Feb. 24 | Freshmen | 28 | Lebanon H. S. | 15 | Hanover |
| Feb. 26 | Freshmen | 40 | Dean Academy | 36 | Franklin |
| Feb. 27 | Freshmen | 24 | Andover | 28 | Andover |
| Mar. 5 | Freshmen | 25 | Brown '29 | 19 | Providence |
| Mar. 6 | Cancelled | — | Exeter | — | Exeter |

Review of the 1926 Hockey Season

Every pre-season indication pointed toward one of the most successful seasons in years for the Dartmouth hockey team. As prospective material Coach Denesha had seven letter-men, including Captain Manser and Ex-captain Everett, as well as several members of the 1928 freshman team of last year. The indications proved true for the team had one of the finest records, at the end of the season, in the history of hockey at Dartmouth, in spite of the fact that the schedule was one of the heaviest ever played, being exceeded only by that of the 1923-24 season. The team lost but three games out of the fifteen played. Two of these defeats were at the hands of Toronto, for eight successive years the holder of the Canadian Intercollegiate Championship. In its only other upset, Dartmouth was defeated by Harvard, 3-2, in an over-time period. Because of their exceptional showing, the team were awarded straight letters.

From the wealth of material that reported for practice, Coach Denesha selected Captain Manser, Everett, Fryberger, Hardy, and Anthony of last year's sextet, and Lane of the freshman team of last winter. The team was retarded in its practice by the unfavorable ice conditions, and had but one week of practice when it met the Cleveland Collegians at Cleveland in its first game. Consequently the team was in poor condition, but it succeeded in downing the Ohio sextet 4-3 in a close game. After three days of practice in Cleveland, the team journeyed to Buffalo where it outplayed the Nichols Hockey Club, composed of ex-college and amateur stars, 8-3. For the first time since Dartmouth and McGill have met on the ice, the Green team defeated the Canadians, 3-1. On the following day Dartmouth was decisively defeated by Toronto, 10-0 in the Boston Arena. The score was particularly high because of the loss of Anthony, Dartmouth goal-tender, who was injured during the course of the game. This game brought an end to the team's Christmas trip. The contest scheduled with Boston University in Hanover had to be postponed until later in the season due to unfavorable weather conditions.

On the twelfth of January, Dartmouth defeated Yale in the new Madison Square Gardens in New York, 1-0. The lone tally was not made until the final period when Mills received a pass from Hardy and drove it into the net. On the following day the team outclassed the Army at West Point, 5-1. This was followed by the decisive 12-1 defeat which was administered to Cornell on the Hanover rink. The Ithacans were completely outplayed throughout the game. Because of the cancelling of the M. A. C. game, due to poor ice conditions, the next game was with the Boston Alumni at Hanover. The team held the alumni scoreless while rolling up eight points themselves.

On the third of February the Green sextet completely overwhelmed Princeton at Princeton, taking the long end of an 11-2 score. Everett was the individual star, tallying five points although he played for less than half of the game. The team journeyed back from Princeton in time to entertain the Winter Carnival crowds by defeating Yale, 3-1. Dartmouth did not

show its prowess until the final period when it overcame Yale's one-point lead through shots by Manser and Lane. At the start of this game Dartmouth was in a slump but the keen competition afforded by the visitors and the cheers of the Carnival crowd aroused it to defeat the Yale team. The work of Ives, Eli goal-tender, was instrumental in keeping the Dartmouth end of the score down.

On the eleventh of February the team played Boston University in Boston, defeating the home team 3-1. Two days later Williams was downed, 4-1, in New York. This game was played before one of the largest crowds of the season as both teams were reputed to be the best in the East. Lacking one of its mainstays, Everett, Dartmouth ran up a 7-1 score against Massachusetts Institute of Technology the following week.

In one of the hardest fought games in the annals of hockey, Harvard defeated Dartmouth 3-2 before a packed house in the Boston Arena. Everett resumed his place in the Green line-up, but was not in his usual form. This game was carried into an overtime period. At the close of the last period Harvard stood deadlocked with a 2-2 score. Then, in the over-time period Harvard drove the winning score into the net.

In an exhibition game, which was added to the schedule, played in New York, Dartmouth yielded the laurels to Toronto, 6-1. This game was closely fought throughout the first period. Penalties were numerous. It was while the two Dartmouth defense men were off the ice that Toronto began its scoring, piling up four points. Manser, on a pass from Lane, made the single Dartmouth score. Toronto had a seasoned team with an impenetrable defense which broke up the Green attack again and again. For eight successive years Toronto has held the championship of the Canadian colleges.

In the fifteen games played, Dartmouth ran up a total of seventy-two points to its opponents' thirty-four, a notable record. History shows this year's team to have been one of the best in the annals of hockey at Dartmouth. Coach Denesha will have a task to fill the places of Captain Manser, Everett, Mills, Anthony, and Rowe next year.



HAYWARD, *Senior Manager*



RANKIN, *Junior Manager*



1926 Hockey Team

OFFICERS

| | |
|--------------------------------------|-----------------------|
| Sidney C. Hayward, '26 | <i>Senior Manager</i> |
| Andrew M. Rankin, '27 | <i>Junior Manager</i> |
| George E. Manser, Jr., '26 | <i>Captain</i> |
| Harry Denesha | <i>Coach</i> |

TEAM

| | |
|---|----------------------|
| W. B. Fryberger, '27 | <i>Left Wing</i> |
| G. E. Manser, Jr., '26, S. Mills, '26 | <i>Center</i> |
| D. N. Everett, '26, H. A. Rowe, '26 | <i>Right Wing</i> |
| M. J. Lane, '28 | <i>Left Defense</i> |
| C. L. Hardy, '27 | <i>Right Defense</i> |
| S. H. Anthony, '26 | <i>Goal</i> |

RECORD

| Date | Opponent | Score | Place |
|---------|-----------|-------|------------|
| Dec. 26 | Dartmouth | 4 | Cleveland |
| Dec. 30 | Dartmouth | 8 | Buffalo |
| Jan. 1 | Dartmouth | 3 | Boston |
| Jan. 2 | Dartmouth | 0 | Boston |
| Jan. 12 | Dartmouth | 1 | New York |
| Jan. 13 | Dartmouth | 5 | West Point |
| Jan. 16 | Dartmouth | 12 | Hanover |
| Jan. 30 | Dartmouth | 8 | Hanover |
| Feb. 3 | Dartmouth | 11 | Princeton |
| Feb. 6 | Dartmouth | 3 | Hanover |
| Feb. 11 | Dartmouth | 3 | Boston |
| Feb. 13 | Dartmouth | 4 | New York |
| Feb. 17 | Dartmouth | 7 | Hanover |
| Feb. 20 | Dartmouth | 2 | Boston |
| Feb. 25 | Dartmouth | 1 | New York |



1929 Freshman Hockey Team

OFFICERS

| | |
|------------------------|----------------|
| Prentiss Carnell, '26 | Senior Manager |
| William H. MacKay, '27 | Junior Manager |
| Richard D. Rogers, '29 | Captain |
| Harold R. Denesha | Coach |

TEAM

| | |
|--------------------------------|---------------|
| R. D. Rogers | Left Wing |
| M. L. Heath | Center |
| R. M. Fryberger, J. R. Neal | Right Wing |
| J. L. Pratt | Left Defense |
| R. Johnson | Right Defense |
| H. M. Sherman, Jr., G. M. Bott | Goal |

RECORD

| Date | Score | Opponent | Score | Place |
|---------|-------------|--------------------|-------|-----------|
| Jan. 14 | Freshmen 4 | Hebron Academy | 3 | Hanover |
| Jan. 30 | Freshmen 16 | Tilton School | 0 | Hanover |
| Feb. 9 | Freshmen 4 | Kent School | 2 | Kent |
| Feb. 10 | Cancelled | Yale '29 | — | New Haven |
| Feb. 13 | Cancelled | Berlin High School | — | Hanover |
| Feb. 20 | Freshmen 1 | Harvard '29 | 3 | Cambridge |
| Feb. 24 | Freshmen 0 | St. Paul's School | 3 | Concord |

Review of the 1925 Cross-Country Season

The 1925 Cross-Country Season was, in point of scoring, one of the best that Dartmouth has had within the past few years. Facing a longer schedule than in previous years, the team started off in excellent form in defeating Springfield. The following week, although losing to Harvard, the Hanover harriers put forth one of the strongest combinations that Cambridge was to see during the season. After taking second place in the Triangular Meet at Boston, the team won easily from Cornell at Ithaca. In the two remaining meets of the year—the Quadrangular and Intercollegiate Meets in New York—the squad took second and fourteenth places, respectively.

The meet with Springfield in Hanover on October 17th opened the 1925 season and proved to be a most successful beginning for Dartmouth. The race was won by Dalrymple, who pulled away from Payne of Springfield in a spectacular sprint on the home-stretch. Other Dartmouth men were well to the fore and so assured the Green of a win. The score was 22-36.

The succeeding meet with Harvard at Cambridge on October 23rd proved to be the most exciting one of the year. The entire race was so closely contested that not until Gordon of Harvard took tenth place was the race decided. The race for individual honors was all between Captain Auer and Dalrymple of Dartmouth and Tibbetts and Haggerty of Harvard. These four men remained practically abreast for the entire distance, and Tibbetts—who later proved himself to be intercollegiate champion—just barely reached the worsted before Dalrymple. While the score was 27-28 against them, the team made a splendid showing against such an excellent aggregation.

October 31st saw the team in Boston for the Triangular Meet with New Hampshire and Brown. Despite the fact that Dalrymple was under the doctor's care and Mason and Mullen were ill, the team managed to threaten first place several times during the race. But New Hampshire finally won out at the end with a score of 25; while Dartmouth placed second with 33, and Brown trailed with a 72.

The next meet was in Hanover with Cornell on November 7th. With the stands packed to capacity for the football game that day, Dalrymple led two of his teammates across the tape to take the first three places of the race. The meet, although not spectacular, was a decided win for Dartmouth—the score being 33-81.

On November 14th the team entered New York for the first time in the 1925 season to participate in the annual Quadrangular Meet with Columbia, Cornell, and Pennsylvania. Dartmouth again had to be content with a second place, bowing to the strong Columbia aggregation. Cornell and Pennsylvania placed third and fourth, respectively. The race for individual honors was keen throughout—Captain Auer of Dartmouth and Smith of Cornell leading the field most of the way. In a heart-breaking sprint at the finish Captain Auer was just beaten out by Smith.

At the Intercollegiates in New York on November 23rd an exceedingly strong group of teams was assembled from all over the country. Syracuse again regained her former supremacy in this activity, easily winning from

Pittsburgh, last year's champion. Tibbetts of Harvard and Loucks of Syracuse took first and second places respectively. Captain Auer placed fourteenth and thus nosed out a fair place for Dartmouth, even though the team itself was a bit off its stride.

Summary of the Season

DARTMOUTH vs. SPRINGFIELD: AT HANOVER

| | |
|----------------|----|
| 1. Dartmouth | 22 |
| 2. Springfield | 36 |

DARTMOUTH vs. HARVARD: AT HANOVER

| | |
|--------------|----|
| 1. Harvard | 27 |
| 2. Dartmouth | 28 |

DARTMOUTH vs. BROWN AND NEW HAMPSHIRE: AT BOSTON

| | |
|------------------|----|
| 1. New Hampshire | 25 |
| 2. Dartmouth | 33 |
| 3. Brown | 72 |

DARTMOUTH vs. CORNELL: AT HANOVER

| | |
|--------------|----|
| 1. Dartmouth | 33 |
| 2. Cornell | 81 |

QUADRANGULAR MEET: AT NEW YORK

| | |
|-----------------|----|
| 1. Columbia | 26 |
| 2. Dartmouth | 48 |
| 3. Cornell | 59 |
| 4. Pennsylvania | 77 |

INTERCOLLEGIATES: AT NEW YORK

| | |
|---------------|-----|
| 1. Syracuse | 47 |
| 2. Pittsburgh | 84 |
| 14. Dartmouth | 325 |



BLUNT, *Senior Manager*



MURRAY, *Junior Manager*



1925 Cross-Country Team

OFFICERS

| | | |
|------------------------|-----------|-----------------------|
| Carleton Blunt, '26 | | <i>Senior Manager</i> |
| Kenneth H. Murray, '27 | | <i>Junior Manager</i> |
| Harvey W. Cohn | | <i>Coach</i> |
| Karl H. Auer, '27 | | <i>Captain</i> |

INSIGNIA AWARDED

D

K. H. Auer, '27

R. A. Dalrymple, '27

cDc

L. C. Conant, '26
H. G. McDonough, '26

W. B. Wolfe, '26
J. A. Mullen, '27

R. Keith, '28



1929 Freshman Cross-Country Team

| | | |
|--------------------------|-----------|-----------------------|
| Carleton Blunt, '26 | | <i>Senior Manager</i> |
| Kenneth H. Murray, '27 | | <i>Junior Manager</i> |
| Harvey W. Cohn | | <i>Coach</i> |
| Kenneth W. Robinson, '29 | | <i>Captain</i> |

INSIGNIA AWARDED

| | |
|---------------|----------------|
| H. N. Fish | K. W. Robinson |
| R. S. Monahan | M. W. Rolfe |

RECORD

| | | | |
|--|----|---------------------|----|
| DARTMOUTH 1929 vs. SPRINGFIELD 1929: AT HANOVER | | | |
| 1. Dartmouth 1929 | 20 | 2. Springfield 1929 | 47 |
| DARTMOUTH 1929 vs. HARVARD 1929: AT CAMBRIDGE | | | |
| 1. Harvard 1929 | 18 | 2. Dartmouth 1929 | 37 |
| DARTMOUTH 1929 vs. ARLINGTON HIGH SCHOOL: AT HANOVER | | | |
| 1. Arlington H. S. | 15 | 2. Dartmouth 1929 | 46 |
| INTERCOLLEGIATES: AT NEW YORK | | | |
| 8. Dartmouth 1929 | | | |



1925 Tennis Team

OFFICERS

| | |
|-------------------------|----------------|
| Neil Williams, '25 | Senior Manager |
| Robert C. Riotte, '26 | Junior Manager |
| Franklin T. Osgood, '25 | Captain |

TEAM

F. T. Osgood, '25
K. M. Boyd, '26

G. Tourtellot, Jr., '26
M. H. Partridge, '27

RECORD

| Date | Score | Opponent | Score | Place |
|----------|-------|---------------|-------|-------------------|
| April 30 | — | Wesleyan | — | Middleton, Conn. |
| May 1 | — | Princeton | — | Princeton, N. J. |
| May 2 | 4 | Pennnsylvania | 2 | Philadelphia, Pa. |
| May 8 | 6 | Amherst | 0 | Hanover |
| May 12 | 6 | Vermont | 0 | Hanover |
| May 16 | 6 | Holy Cross | 0 | Hanover |
| May 22 | 1 | Williams | 5 | Williamstown |
| May 23 | 2 | M. I. T. | 1 | Cambridge |
| May 28 | 6 | Springfield | 0 | Hanover |

1928 Freshman Tennis Team

Robert C. Riotte, '26 *Manager*
 Malcolm F. Halliday, '28 *Captain*

TEAM

M. F. Halliday, '28 R. A. Church, '28
 G. D. Hartman, '28 F. L. Stone, '28

RECORD

| <i>Date</i> | <i>Score</i> | <i>Opponent</i> | <i>Score</i> | <i>Place</i> |
|-------------|---------------------|-----------------|--------------|--------------|
| May 15 | Dartmouth 1928 0 | Brown 1928 | 6 | Providence |
| May 16 | Dartmouth 1928 0 | Harvard 1928 | 6 | Cambridge |
| May 20 | Dartmouth 1928 — | Goddard | — | Hanover |
| May 22 | Dartmouth 1928 1 | Andover | 5 | Andover |
| May 23 | Dartmouth 1928 — | Exeter | — | Exeter |

No insignia awarded.



RIOTTE, *Senior Manager*

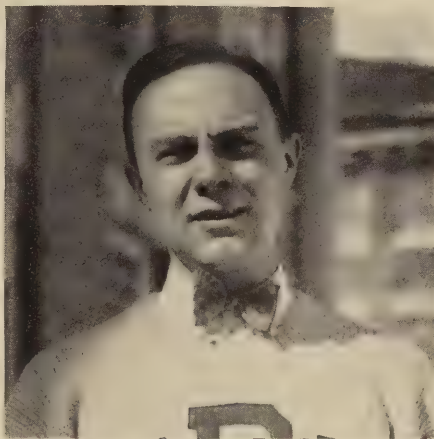

PFANNER, *Junior Manager*



The 1926 Swimming Season

Dartmouth started off the season by defeating the New York Athletic Club at Hanover.

At Carnival time, Yale found the closest competition of the year, but won with the relay as the deciding event. In this meet Bronson, the Yale captain, broke the intercollegiate record in the 100-yard swim, and a new pool record was set up in the relay by the Yale mermen.

Following the McGill meet, the M. I. T. team were the next to fall before the Dartmouth natators, 48-14, with Bryant establishing a new Dartmouth record of 24 6-10 seconds in the 50-yard swim.

On the second trip of the year, Dartmouth beat the Army and Wesleyan. In the latter meet McCaw established a new New England record. The sensation of the Brown meet was Bryant's double victory over Coles.

The Brooklyn Central Swimming Club, one of the strongest clubs in America, submerged the Dartmouth tank-men, 43-19. The relay was the most exciting event of the afternoon, Dartmouth losing only by a hair's breadth.

The season was wound up very successfully by winning the New England Intercollegiates at Middletown. Dartmouth scored 37 points with its nearest competitor, Brown scoring 16. On two successive nights, Russell lowered the N. E. 440 record, finally recording the mark of 5:42 7-10. The relay team established a new record of 1:19 4-10 for 160 yards, the final event of the year.

1926 Swimming Team

OFFICERS

| | |
|--------------------------------------|-----------------------|
| Robert Dennison Salinger | <i>Senior Manager</i> |
| Doane Arnold | <i>Junior Manager</i> |
| Kenneth Crowell Ballantyne | <i>Captain</i> |
| Sidney C. Hazelton | <i>Coach</i> |

TEAM

| | |
|-----------------------------------|-------------------------------------|
| K. C. Ballantyne, '27 | <i>50 and 100-Yard Swims, Relay</i> |
| F. J. Bruguiere, '27 | <i>Dive</i> |
| J. W. Bryant, '29 | <i>50 and 100-Yard Swims, Relay</i> |
| W. Isham, '28 | <i>Breast Stroke</i> |
| B. L. Langworthy, '27 | <i>440-Yard Swim</i> |
| W. McCaw, '29 | <i>Back Stroke</i> |
| W. F. McRoberts, '28 | <i>Relay</i> |
| K. B. Michael, '29 | <i>Dive</i> |
| H. I. Russell, Jr., '27 | <i>440-Yard Swim</i> |
| C. A. Soriero, '29 | <i>Relay</i> |
| W. R. Tobey, '27 | <i>Relay</i> |

SUMMARY OF 1926 SWIMMING SEASON

| <i>Date</i> | <i>Score</i> | <i>Opponent</i> | <i>Score</i> | <i>Place</i> |
|-------------|------------------------------|------------------------|--------------|--------------|
| Jan. 16 | Dartmouth 38 | N. Y. Athletic Club | 24 | Hanover |
| Feb. 6 | Dartmouth 26½ | Yale | 35½ | Hanover |
| Feb. 13 | Dartmouth 49 | McGill | 18 | Montreal |
| Feb. 20 | Dartmouth 48 | M. I. T. | 14 | Hanover |
| Feb. 22 | Dartmouth 47 | Army | 15 | West Point |
| Feb. 24 | Dartmouth 44 | Wesleyan | 18 | Middletown |
| Feb. 27 | Dartmouth 49 | Brown | 13 | Hanover |
| Mar. 6 | Dartmouth 19 | Brooklyn Central S. C. | 43 | Hanover |
| Mar. 12-13 | New England Intercollegiates | | | Middletown |
| | | Dartmouth | 37 | |
| | | Brown | 16 | |
| | | Williams | 14 | |
| | | Wesleyan | 5 | |
| | | Amherst | 3 | |

Review of the 1925 Soccer Season

The Dartmouth soccer team, coached by Mr. Dent, had a most successful season. Out of the six games played, the team won four, tied one, and lost one. It is notable that the team won every one of its letter games, while it lost the first game against the Springfield Y. M. C. A. College team, and tied the second game with Amherst. Throughout the season weather conditions handicapped the team, yet Dartmouth managed to pile up a total of twenty-five points against its opponents' nine, an average of almost three points for every one scored by the opponents.

On the tenth of October the team opened its season against the powerful Springfield Y. M. C. A. College eleven. The entire game was played in a blizzard. At the end of the half Dartmouth led with a 3-2 score, but in the second period, the Green team, facing the wind, was unable to hold the heavier opponents. Springfield's last two goals were the results of long shots. Collins, Zanger, and Woodbridge scored the points for Dartmouth.

Dartmouth tied Amherst 2-2 on the seventeenth of October. The muddy condition of the field handicapped the lighter Green team. The home team was on the defensive during most of the game, but Marx broke through the Amherst defense twice for scores.

The next week the team journeyed to Cambridge where they decisively outplayed the Harvard team, 5-1, thus avenging the 3-1 defeat of last year. Dartmouth's first score came when Zanger rushed the ball the length of the field early in the first period, and drove the team's first score into the net.

October twenty-first, on a very muddy field, the team defeated the hitherto unbeaten M. I. T. eleven 10-1. Marx, the Green forward, scored twice within the first five minutes of play. The defense work of Worth and Meyercord was especially commendable as the Tech team did not have a shot at the Dartmouth goal until after fifteen minutes of play. Marx, Zanger, and Woodbridge were the scorers for the Green team.

On the sixth of November the team defeated New Hampshire State University, 3-0, on the home field. Dartmouth assumed the offensive early in the game, and maintained it with little interruption until the final whistle. Merrick made the first goal, after twenty minutes of hard play. Makepeace and Zanger brought the total up to three.

On November fourteenth, in its last game of the season, the Dartmouth team defeated the Navy at Annapolis by a 2-1 score. Both teams were handicapped by the terrific windstorm which raged throughout the game. On the previous week-end, the Navy had beaten Lehigh, reputed to be one of the strongest teams of the East. All of the scoring was done in the last period. Last year the Navy defeated the Green eleven 5-1. The Navy's only score came when a thick scrimmage in front of the Dartmouth goal unbalanced the defense. This game completed one of the most successful soccer seasons at Dartmouth. The record of the team is especially impressive considering the adverse weather conditions under which the team played most of its games.



The 1925 Soccer Team

OFFICERS

| | | |
|--------------------|-----------|-----------------------|
| J. B. Wallace, '26 | | <i>Senior Manager</i> |
| R. H. Slater, '27 | | <i>Junior Manager</i> |
| T. J. Dent | | <i>Coach</i> |
| A. L. Forrest, '26 | | <i>Captain</i> |

TEAM

| | | |
|-----------------------|-----------|------------------------------|
| W. T. Collins, '26 | | <i>Outside Right Forward</i> |
| W. H. Marx, '28 | | <i>Inside Right Forward</i> |
| J. S. H. Allis, '27 | | <i>Center Forward</i> |
| J. L. Merrick, '28 | | <i>Inside Left Forward</i> |
| P. C. Woodbridge, '29 | | <i>Outside Left Forward</i> |
| A. W. Kitts, '28 | | <i>Right Halfback</i> |
| J. E. Zanger, '28 | | <i>Center Halfback</i> |
| M. B. Makepeace, '28 | | <i>Left Halfback</i> |
| K. M. Meyercord, '27 | | <i>Right Fullback</i> |
| T. O. Worth, '29 | | <i>Left Fullback</i> |
| A. L. Forrest, '26 | | <i>Goal-tender</i> |

The 1926 Gym Season

The Dartmouth gymnasts started the season off well by overwhelming M. I. T., 42-12. Bliss and Sadler starred for Dartmouth with two first places each, the latter winning the horizontal and parallel bars, while Bliss took the rope climb and the flying rings. Captain Kortlucke and Megathlin also took first in their events.

In the second meet of the year, Pennsylvania won by the score of 30-24. By winning this meet Penn won the intercollegiate title, due to a change in the rules which says that the title shall no longer be determined by the winner of the Intercollegiates, but by the records in the dual meets.

On the southern trip, Dartmouth first beat West Point, 37-17, winning all but one first place which was taken by Wenzlaff in horizontal bars.

Princeton proved to be a bit harder but, nevertheless, the Dartmouth team won, 31-23. The feature of the meet was the double victory of Taylor of Princeton over Bliss of Dartmouth in the rope climb and the flying rings.

Dartmouth lost the final dual meet of the year to the Navy at Annapolis, 38½-15½. Bliss starred for Dartmouth, winning in the flying rings for the only first place and tying for third in the rope climb. Captain Kortlucke, Sadler, and Anderson, scored second places for Dartmouth.

Pennsylvania again showed that they were superior in the gymnastic line by winning the Eastern Intercollegiates at Philadelphia. This meet was to determine the individual and all-around championships, not the intercollegiate title. Dartmouth trailed Penn by one-half a point, with all of its six men figuring in the scoring. Sadler won first place in the horizontal bar and tied for first in the parallel bars. Smith and Kortlucke scored second and third in tumbling respectively. Megathlin and Bliss scored second in their events, while Anderson took third in the side horse.

RECORD

| <i>Date</i> | <i>Score</i> | <i>Opponent</i> | <i>Score</i> | <i>Place</i> |
|-------------|--------------------------|-----------------|--------------|--------------|
| Feb. 20 | Dartmouth 42 | M. I. T. | 12 | Hanover |
| Mar. 6 | Dartmouth 24 | Pennsylvania | 30 | Hanover |
| Mar. 10 | Dartmouth 37 | Army | 17 | West Point |
| Mar. 12 | Dartmouth 31 | Princeton | 23 | Princeton |
| Mar. 13 | Dartmouth 15½ | Navy | 38½ | Annapolis |
| Mar. 27 | Eastern Intercollegiates | | | Philadelphia |
| | Pennsylvania | 24 | | |
| | Dartmouth | 23½ | | |
| | Princeton | 13 | | |
| | M. I. T. | 5½ | | |



The 1926 Gym Team

OFFICERS

| | |
|--|----------------|
| Fred F. Lawson, '26 | Senior Manager |
| Paul R. O'Connell, '27 | Junior Manager |
| Frederick F. Kortlucke, Jr., '27 | Captain |
| Patrick J. Kaney | Coach |

TEAM

| | |
|--------------------------------|------------------------------|
| S. E. P. Blood, '26 | Tumbling |
| G. K. Douglass, '26 | Flying Rings |
| R. O. Smith, '26 | Tumbling |
| G. Yaffe, '26 | Tumbling |
| K. B. Anderson, '27 | Side Horse |
| A. C. Bliss, '27 | Rope Climb, Flying Rings |
| R. W. Bliss, '27 | Parallel Bar, Horizontal Bar |
| W. D. Howland, '27 | Horizontal Bar |
| F. F. Kortlucke, '27 | Tumbling |
| D. E. Megathlin, '27 | Side Horse |
| R. E. Moss, '28 | Rope Climb, Flying Rings |
| L. M. Sadler, '28 | Parallel Bar, Horizontal Bar |

The 1925 Golf Season

The Eastern Intercollegiate Golf League opened its season on May 6th and the Dartmouth Golf team went to the Westchester-Biltmore Country Club links to play Amherst and Columbia. The team was very successful in these two encounters, beating Amherst, who only had a four-man team, 6-0; and Columbia 8-1.

The next morning, May 7th, saw the team at the Montclair Country Club where they defeated Princeton 5-4. In the afternoon encounter with Pennsylvania the team suffered its first defeat. However, the match was very closely contested and the outstanding foursome of the meet was the one in which Gorton of Dartmouth was finally beaten on the 20th green. This being the deciding point of the match, the final tally was 5-4 in Pennsylvania's favor.

Then on May 9th the team journeyed to the Brooklawn Country Club to play Yale at Bridgeport. Jenkins was the only one who won his match in this encounter, Dartmouth losing 8-1 to the Yale team which later in the season carried off the Intercollegiate championship honors.

After a brief rest the team went to the Winchester Country Club to play Harvard. Although the match turned out to be a loss for Dartmouth, it was one of the best of the season. The deciding point was left to Sullivan and Rodormer of Dartmouth, who, though playing skillfully, finally lost the foursome to Harvard on the 20th hole; making the final score 5-4.

In the next match on May 21st at the Worcester Country Club, the team encountered little difficulty in defeating Holy Cross 8-1.

On May 23rd, Dartmouth suffered defeat at the hands of Williams at the Pittsfield Country Club. The match was hard-fought, but Williams proved themselves to be superior—the final score being 7-2 in their favor.

The College Golf Tournament held just before the close of the semester gave the championship to W. H. Taft, '25, who also won it last year. The tournament was a good one and the competition was strong throughout. The men selected were: W. H. Taft, '25; J. M. Batchelder, '26; J. J. Jenkins, '26; J. H. Sullivan, '26; M. Joslyn, '27; E. W. Rodormer, '27; G. Brush, '28; C. Proctor, '28.

At the Intercollegiate Golf Tournament held at the Montclair Country Club on June 22nd, Dartmouth, at the end of the first day was in a tie with Princeton for first place. However, on the next day Yale came up from behind and captured first place—Dartmouth being fourth.



1925 Golf Team

OFFICERS

Joseph M. Batchelder, '26 *Manager and Captain*

THE TEAM

| | |
|-----------------------|---------------------|
| F. L. Dold, '25 | J. H. Jenkins, '26 |
| W. D. Gorton, '25 | J. F. Sullivan, '26 |
| W. H. Taft, '25 | M. L. Joslyn, '27 |
| J. M. Batchelder, '26 | E. W. Rodormer, '27 |

THE RECORD

| | <i>Score</i> | <i>Opponent</i> | <i>Score</i> | <i>Place</i> |
|-----------|--------------|-----------------|--------------|-----------------------------------|
| Dartmouth | 6 | Amherst | 0 | Westchester-Biltmore Country Club |
| Dartmouth | 8 | Columbia | 1 | Westchester-Biltmore Country Club |
| Dartmouth | 5 | Princeton | 4 | Montclair Country Club |
| Dartmouth | 4 | Pennsylvania | 5 | Montclair Country Club |
| Dartmouth | 1 | Yale | 8 | Brooklawn Country Club |
| Dartmouth | 4 | Harvard | 5 | Winchester Country Club |
| Dartmouth | 8 | Holy Cross | 1 | Worcester Country Club |
| Dartmouth | 2 | Williams | 7 | Pittsfield Country Club |



1926 Fencing Team

OFFICERS

| | |
|-------------------------------------|----------------|
| Ernest T. Selig, Jr., '27 | <i>Manager</i> |
| Charles M. Townsend, '28 | <i>Captain</i> |
| Colonel Anton Dietrich | <i>Coach</i> |

TEAM

Foils and Sabre

| | |
|--------------------|---------------------|
| G. I. Cetrulo, '28 | C. M. Townsend, '28 |
|--------------------|---------------------|

Foils

| | |
|--------------------|------------------------|
| K. M. Beal, '28 | E. F. Lilley, Jr., '28 |
| S. J. Dennis, '28 | R. A. Rockhill, '28 |
| E. A. Johnson, '28 | G. W. Wheland, '28 |

RECORD

| <i>Date</i> | | <i>Score</i> | <i>Opponent</i> | <i>Score</i> | <i>Place</i> |
|-------------|---|--------------|-----------------|--------------|--------------|
| Feb. 20 | Dartmouth | 12 | Norwich | 1 | At Hanover |
| Mar. 6 | Dartmouth | 3 | M. I. T. | 6 | At Hanover |
| Mar. 11 | Dartmouth | 7 | Cornell | 6 | At Ithaca |
| Mar. 12 | Dartmouth | 8 | Hamilton | 5 | At Clinton |
| Mar. 13 | Dartmouth | 8 | Syracuse | 5 | At Syracuse |
| Mar. 19-20 | Sectional Intercollegiates at Cambridge | | | 2nd in Sabre | |



1926 Rifle Team

OFFICERS

Elmer H. Worth *Captain*
 John H. Minnich *Manager*

TEAM

H. Smith, '26
 R. B. Fox, '27
 J. H. Minnich, '27
 J. T. Kelley, '29
 L. C. Wormley, '27
 E. H. Worth, '27
 G. W. Wheland, '28

RECORD 1925-26

| <i>Date</i> | <i>Opponent</i> | <i>Opponents' Score</i> | <i>Dartmouth Score</i> |
|-------------|---------------------|-------------------------|------------------------|
| Nov. 14 | Penn. State | 1856 | 1796 |
| Nov. 28 | Williams | 1596 | 1816 |
| Dec. 19 | Johns Hopkins | 1914 | 1834 |
| Jan. 16 | Maine | 1749 | 1813 |
| Jan. 23 | Worcester Polytech. | 490 | 493 |
| Feb. 7 | Norwich | 1913 | 1813 |
| Feb. 14 | Boston University | 1928 | 1872 |
| Feb. 20 | Amherst | 1755 | 1887 |
| Feb. 27 | Williams | 1650 | 1840 |
| Mar. 15 | M. I. T. | 1844 | 1871 |
| Mar. 24 | U. of Vermont | 1913 | 1901 |

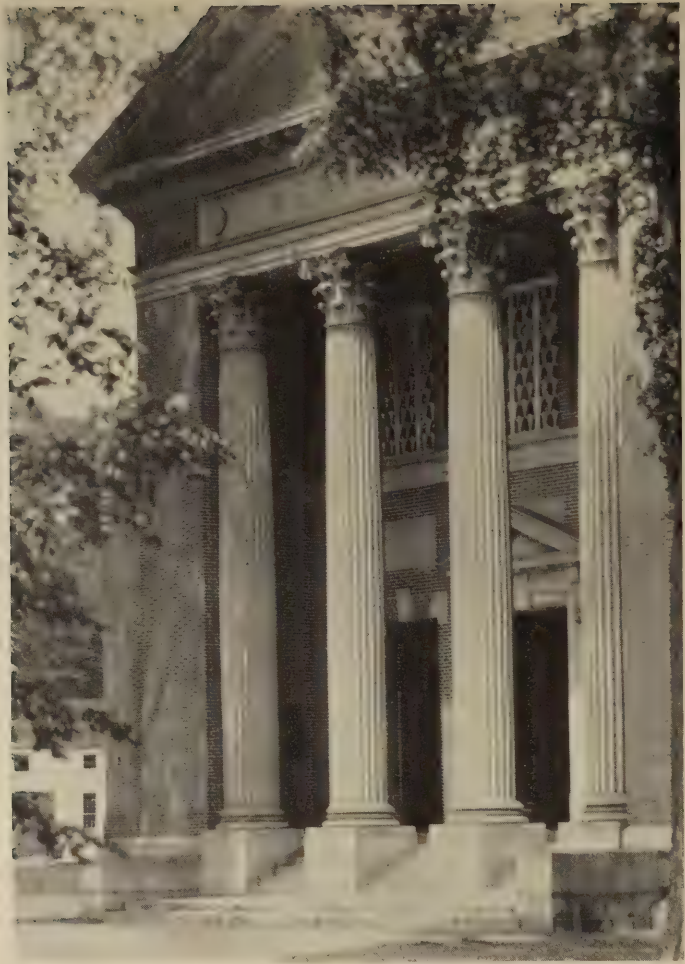



GOVERNING BODIES



Palaeopitus

Palaeopitus (from the Greek meaning "Old Pine") was secretly founded in 1900 through the efforts of several Alumni headed by E. K. Hall, '92, in a belief that it would be effective in harmonizing various branches of college activities in representing the undergraduates, especially in that period of Dartmouth's sudden growth and increased popularity under President Tucker. In 1902 the organization was publicly made known and a reorganization was conducted. In 1924 another reorganization was conducted to keep pace with the change in the college and allow for a wider representation of organizations. Palaeopitus has always been a Senior body composed of elective members and certain members ex-officio by virtue of their representative position.

Palaeopitus is composed of twelve members, four of whom are elected by the Junior class in May, and eight of whom are ex-officio: The Managers of Varsity Football and Track, the Manager of the Musical Clubs, the Editor-in-Chief of *The Dartmouth*, the President of the Dartmouth Outing Club, the President of the Dartmouth Christian Association, the President of the Arts, and one man from the group of high scholarship Seniors, chosen by election.

The object of Palaeopitus is thus defined in its constitution: "The object of this organization shall be to bring into close touch and working harmony the various branches of college activities, to stimulate undergraduate thought, to crystallize and reflect undergraduate opinion, to preserve the custom and tradition of Dartmouth, to promote her welfare and protect her good name.

MEMBERS OF PALAEOPITUS

Honorary

| | |
|---------------------------------|--------------------------|
| President Emeritus W. J. Tucker | Professor E. J. Bartlett |
| President E. M. Hopkins | E. K. Hall, '92 |

Ex-Officio from the Class of 1926

| | |
|------------------------------------|---|
| Del Johnson Worthington | <i>Manager of Football</i> |
| Edward Curtis McClintock | <i>Manager of Track</i> |
| John Perkins St. Clair | <i>Manager of Musical Clubs</i> |
| Edward Joseph Duffy | <i>Editor of "The Dartmouth"</i> |
| Frederick Hurd | <i>President of the Christian Association</i> |
| Charles Drake Webster | <i>President of the Outing Club</i> |
| Gail Borden | <i>President of the Arts</i> |
| Nathan Kuhns Parker | <i>High Scholarship Man</i> |

Elected by the Class of 1926

| | |
|-------------------------|-----------------------------|
| Douglas Newton Everett | Winfield Fairbanks Robinson |
| Andrew James Oberlander | George Chandler Tully |



Occum Council

The Occum Council, founded in 1920, disorganized in 1924 and reorganized in 1925, is a body whose function is chiefly that of co-operating with Palaeopitus and acting as a medium between Palaeopitus and the undergraduate body. The council's object is practically the same as that of Palaeopitus, the former arranging more of the details and execution of activities than does the latter. The council has charge of such things as Interclass, Interfraternity, and Interdormitory Contests, Special Train Concessions, Class Elections, and College Forums.

The Occum Council is composed of the presidents and the secretaries of the four classes, a president elected by Palaeopitus, and a representative of Palaeopitus.

MEMBERS OF OCCUM COUNCIL

1926

Carlos Eben Allen, Jr.

Marshall Richard Burlingame

George Champion

Douglas Newton Everett

1927

William Carlyle Cusack

William Beverly Fryberger

1928

John Creighton McAvoy

Leroy Crosby Milliken



Green Key

The Green Key is the college organization for the entertainment of Dartmouth's guests, both athletic and non-athletic. It is made up of fifty juniors, who are elected each year by the members of the previous delegation. These men serve from May of their sophomore year until a corresponding date of their junior year.

During the past season its work has been primarily with visiting athletic teams, seventy-six various athletic organizations being taken care of. Its work has not been limited to this scope, however, as the entertainment of a large number of guests connected with other activities has been provided for.

The Green Key was the first society of its kind to be established in the East, and its success during the five years of its existence may be measured by the fact that eleven similar organizations have been started in other eastern colleges as a result of association with the Dartmouth Key. At present it is self-supporting, raising all funds expended in the performance of its duties, and is independent of college organizations and administration.

Proposals regarding a change in personnel and election to the Green Key have been made at different times, but except for a change from sophomore to junior membership nothing in this respect has materialized, and the society has continued its work in furthering intercollegiate relations by the same methods since its establishment.

MEMBERS OF GREEN KEY

| | | |
|--------------------------|-------------------|-----------------------|
| W. C. Cusack | | <i>President</i> |
| H. S. Dey | | <i>Vice-President</i> |
| C. W. Bartlett | | <i>Secretary</i> |
| B. Williams | | <i>Treasurer</i> |
| G. D. Arnold | R. D. Funkhouser | S. J. Morand |
| K. C. Ballantyne | J. H. Fuqua | F. M. Owl |
| B. Barde | D. W. Gardner | J. E. Picken |
| G. P. Bellaire | J. L. Hardin, Jr. | W. S. Prescott |
| J. F. Carey | C. L. Hardy | C. A. Randall |
| F. E. Carver | R. C. Herrmann | T. Rose |
| A. Cohen | L. J. Heydt | R. B. Salinger |
| F. L. Coulter | J. H. Holleran | W. J. Satterfield |
| R. J. Covert | N. M. Horton | R. H. Slater |
| R. A. Dalrymple | A. B. Keleher | R. N. Stevens |
| J. A. Davis | A. O. Lagacy | J. D. Thees |
| L. H. Dreher | D. F. McCall | P. D. Thompson |
| H. L. Dwyer | W. L. Macaulay | W. R. Tobey |
| W. P. Elliott | R. J. Michelini | J. L. Tracy |
| W. B. Fryberger | R. C. Mix | A. M. Welty |
| | J. D. Wood | |

Dartmouth College Council on Student Organizations

SEASON OF 1925-26

The non-athletic organizations of Dartmouth, with the exception of the publications, are controlled by a council which is similar to that which regulates the athletic affairs of the College. It is known as the Council on Student Organizations, and is composed of three faculty members, a graduate manager, one alumnus, and three undergraduates chosen from the most prominent non-athletic organizations. The College publications are edited solely under student management. All other undergraduate non-athletic organizations are under the complete jurisdiction of this council.

It is the work of the council to care for the finances and arrange the schedules of the following five activities: The Dartmouth Players, the Musical Clubs, the Forensic Union, the Band, and the Arts. The undergraduate members are chosen from the managers or presidents of the organizations under its control.

Much activity has been shown in these organizations during the season of 1925-26. The Musical Clubs took five trips during the fall to cities in the vicinity of Boston and New York. The Glee Club took a special mid-winter trip into northern New York and New Hampshire, as well as the annual tour to New York City for participation in the Intercollegiate Glee Club Contest, and a tour to various points in New England was arranged for the Instrumental Club. The combined Musical Clubs spent spring vacation on a trip through the Eastern and Middle Western states.

The Forensic Union is a prominent member of the Eastern Intercollegiate League which schedules debates during the entire College year. The Band accompanied the football team on all its out-of-town games, including the Chicago-Dartmouth game, played throughout the basketball season, and gave concerts in Hanover during the winter and spring. The Arts holds frequent four-o'clock discussions during the winter months, and obtains many noted speakers for the College.

Last, but not least, The Players have presented a number of dramas during the year, as well as "The Dancing Princess," an operetta written by two undergraduates. This was given several times in Hanover and in various eastern cities during the spring vacation.





PUBLICATIONS



The Aegis

VOLUME LXIX

1926 BOARD

| | |
|------------------------------------|----------------------------|
| Keith Ernest Blake | <i>Editor-in-Chief</i> |
| Laurence Thayer Bourne | <i>Business Manager</i> |
| James Hopkins Jenkins | <i>Art Editor</i> |
| Samuel Holt McAloney | <i>Art Editor</i> |
| Warren Luther Fellingham | <i>Photographic Editor</i> |

ASSOCIATE EDITORS

| | |
|------------------------|--------------------------|
| Warren Melville Crosby | Thomas Herlihy, Jr. |
| Edward John Fleming | Warren Franklin Thompson |
| Eugene Paul Venneman | |

1927 BOARD

| | |
|-------------------------------------|--------------------------------------|
| Robert Wallace Williamson | <i>Assistant Editor-in-Chief</i> |
| Bruce McKennan | <i>Assistant Managing Editor</i> |
| Alfred Theodore Clifton | <i>Assistant Business Manager</i> |
| Charles Gilbert Allen, Jr. | <i>Assistant Advertising Manager</i> |
| Allan David Goldman | <i>Assistant Art Editor</i> |
| Harvey Pettibone Jones | <i>Assistant Photographic Editor</i> |

ASSOCIATE EDITORS

| | |
|--------------------------|-----------------------------|
| Lawrence Ilsley Duncan | Kern Ellis Folkers |
| George Washington Friede | Frederick Codley Fellingham |
| Arnold Stickney Hyatt | |

The Aegis

The Dartmouth AEGIS originally appeared in quarto form three times a year, dated 1858-59. However, as early as 1851 a similar publication existed. The book was published soon after the opening of each term and contained besides a very meager amount of editorial matter, only a list of college officers and students, societies, and other college organizations. We are told that it sold for five cents a copy and sometimes even brought a profit to its undergraduate promoters.

In 1867, the AEGIS changed to a pamphlet and the editors were so bold as to use a few steel engravings of fraternity crests to lend an air of dignified elegance. We find its purpose defined in the 1867 volume as a book "designed to furnish statistics and local news."

With the 1874 book comes the change from a triennial to an annual. Even before this date, however, what was later termed a "sinister influence," had begun to creep into its pages. By 1872 "Grinds" had made their appearance in the book and by the latter part of the century were providing the greater part of the copy. These "grinds" were simply jokes and digs of various sorts, often cheap and usually decidedly personal in character, directed at members of the college community.

In 1892, *The Dartmouth Literary Monthly*, launched a back-to-nature-movement in which vehement pleas were made for the good old days of the directory-like AEGIS pamphlet. The particular basis of this wail for the old traditions was based on the increasing cost of the annual necessitated by the greater elaborateness of make-up. In fact, the senior tax by 1892 had risen to eight dollars, an obviously great change from the five-cent fare served up thirty years before. The other objection to the newly evolving form of the book lay in the "grinds" which were claimed to be the main object in publishing the book.

However, the AEGIS survived this period of storm and stress and the Fundamentalists were defeated. Each year from that period on marks some new addition of material or some beneficial change in organization. The "grind" element, nevertheless, persisted up until very recent times.

Today, the AEGIS has become a comprehensive book reflecting all the elements of Dartmouth life. In 1924, feeling that a more complete record of the class could be obtained by a later publication the AEGIS which had been a junior book from its inception was changed to a senior annual, edited by a Senior Board. The transition was, of course, a trying one. The natural loss of interest in a book which must be a repetition of the preceding one placed a severe handicap on the AEGIS and its mentors.

With the sincere desire to make the AEGIS worthy of a position at Dartmouth which the annual holds in practically all other large colleges, the editors of this volume have re-instated several features that have been omitted of necessity from recent books. Every effort has been put forth to present Dartmouth truthfully and accurately in the college year of 1925-26, and when possible to present some of those elements in the past which have foreshadowed the Dartmouth of today.

Former Editors and Managers

| <i>Class</i> | <i>Editor-in-Chief</i> | <i>Business Manager</i> |
|--------------|------------------------|-------------------------|
| 1874 | H. F. Chase | J. C. Barrett |
| 1875 | S. B. Wiggin | W. H. Hart |
| 1876 | S. Merrill | W. C. Frost |
| 1877 | C. D. Adams | G. E. Atkinson |
| 1878 | J. C. Dana | F. W. Gregg |
| 1879 | C. A. Babbitt | W. W. Broga |
| 1880 | W. F. Farnum | G. H. Danforth |
| 1881 | W. Moore | H. B. Johnson |
| 1882 | B. S. Harmon | J. S. Thompson |
| 1883 | J. F. Moore | H. B. Johnson |
| 1884 | L. Bell | W. G. Carr |
| 1885 | A. L. Fuller | S. H. Hudson |
| 1886 | F. A. Wood | E. P. Weeks |
| 1887 | W. H. Dart | C. F. Conn |
| 1888 | D. L. Lawrence | A. A. Fisher |
| 1889 | I. I. Buck | C. E. Doane |
| 1890 | W. T. Abbott | J. H. Fassett |
| 1891 | F. E. Barnard | H. E. Blake |
| 1892 | B. Shirley | S. J. Lord |
| 1893 | A. D. Arnold | C. G. Furnel |
| 1894 | S. E. Buroughs | P. S. Marden |
| 1895 | R. A. Campbell | R. M. Thornburgh |
| 1896 | W. J. Harris | H. I. Hapgood |
| 1897 | R. J. Sisk | H. M. Thyng |
| 1898 | W. S. Adams | C. E. Carr |
| 1899 | A. M. Abbott | R. P. Johnson |
| 1900 | H. E. Keyes | F. E. Atwood |
| 1901 | E. M. Hopkins | E. H. Hunter |
| 1902 | B. S. Stevens | G. M. Hubbard |
| 1903 | R. M. Davis | M. B. Wiley |
| 1904 | H. H. Ham | C. I. Lampee |
| 1905 | I. R. Merriam | E. Gilbert |
| 1906 | F. F. Parker | W. B. Smith |
| 1907 | G. H. Howard | R. C. Cochrane |
| 1908 | H. E. McAllister | L. M. Symmes |
| 1909 | E. H. Naylor | E. N. Moffat |
| 1910 | J. R. Everett | R. V. Emery |
| 1911 | A. S. Dunning | M. E. Eaton |
| 1912 | H. G. Mosier | H. E. McElwain |
| 1913 | M. H. Cone | C. C. Meleney |
| 1914 | L. K. Little | W. E. Barrett |
| 1915 | C. E. Griffith, Jr. | H. W. Wing |
| 1916 | C. K. Everett | B. V. Emery |
| 1917 | H. K. Page | R. P. Stone |
| 1918 | S. B. Jones | F. J. Clahane |
| 1919 | R. A. Clark | H. Siegbert |
| 1920 | J. J. Moore, Jr. | K. W. Spaulding |
| 1921 | A. M. Green | W. P. Clark |
| 1922 | F. H. Horan | V. H. Vosburgh |
| 1923 | A. F. Little | H. D. Baker |
| 1924 | F. P. McKenzie | F. Y. Brown |
| 1924 | P. B. Walter | R. K. Holden |
| 1925 | F. W. Smith | W. E. Collins |



The Dartmouth

VOLUME LXXXVII

Edward J. Duffy *Editor-in-Chief*
Herman L. Withington *Managing Editor*
Charles H. Hornburg *Business Manager*

BUSINESS STAFF

E. P. Fowler, Jr. *Advertising Manager*
C. J. MacDonald *Circulation Manager*
H. J. Trefethen *Service Manager*

R. W. Birch, '27
S. M. Ensinger, '27
R. C. Gilboy, '27
A. H. Norris, '27
H. W. Orth, '27
J. F. Blickley, '28
A. J. Fowler, '28

B. S. Goodrich, '28
M. Hodsdon, '28
J. T. Hubbell, '28
P. L. Jacobson, '28
J. C. Liddle, '28
G. C. Swanson, '28
W. Whaley, '28

ASSOCIATE EDITORS

R. J. Breyfogle, '26
R. P. Cort, '26
R. G. Eberhart, '26
L. W. Ingram, '26
M. McClintock, '26
H. Whitmore, Jr., '26
C. P. Baker, Jr., '27
W. C. Cusack, '27

T. H. Ham, '27
H. W. Hansen, '27
J. F. O'Leary, '27
C. A. Randall, '27
J. B. Harrison, '27
C. E. Strouse, '27
E. W. Atkinson, '28
D. H. Chapman, '28

F. H. Hankins, '28
C. T. Hazzard, '28
C. S. Hoagland, '28
G. M. Jamison, '28
O. Skinner, '28
J. B. Wallace, Jr., '28
R. T. Drake, '29
J. H. Rogers, '29

The Dartmouth

With eighty-seven years of distinguished history behind it, *The Dartmouth* occupies a prominent place in college life today. Founded in 1839, the first college newspaper in the United States, the fortunes of the publication have fallen and risen through the many years of its existence. The embryo stage, always the critical period of growth, held no difficulties for the young publication, then in the form of a literary monthly.

With growth came changes, and by 1875 the policy of the paper was altered, and it became a newspaper, appearing weekly.

In 1910 the increased enrollment of the College and the resulting greater abundance of news warranted the more frequent appearance of the publication, and in response to the new demand, *The Dartmouth* was printed tri-weekly. The final innovation did not take place until 1920, when *The Dartmouth* came into its own as a daily paper.

One of the most significant and far-reaching steps taken toward the development of the paper was the act of incorporation under the laws of Maine, at a capitalization of one thousand dollars—five hundred common and five hundred preferred. The common stock alone was to have the voting power.

The Dartmouth, as the morning newspaper of the College, is primarily concerned with giving a full and accurate record of campus news and activities to its subscribers. Besides this, its editorial columns do much in shaping campus opinion, and at the same time the paper prints both sides of the pertinent questions by publishing letters in its Vox Populi Column.

At the present time it is a member of the Associated Press and the Eastern Intercollegiate Newspaper Association. By this service, events in the world outside are published, and all news is at the students' doors each morning, several hours before Boston and New York papers arrive. *The Dartmouth* reaches practically all the undergraduate and Faculty members of the College, and has a circulation of approximately one thousand copies outside of Hanover.

The management and news-gathering agencies of the paper are all controlled by and made up of undergraduates. Under the present system there are several freshman competitions each year. Each competition lasts about ten weeks, and the winners are elected to the editorial or business boards.

The editor-in-chief, associate editor, managing editor, and news editor are chosen from the junior news staff after a year's competition, and assume their offices just prior to spring vacation. The other positions of financial remuneration, consisting of business manager, advertising manager, circulation manager, and service manager, are filled by a competition of the sophomore business staff, and the students chosen from it act as assistants while juniors, taking over active charge of the business department of the paper with the three Commencement issues at the close of their junior year.

The Dartmouth stands as an example of what college undergraduates are capable of accomplishing by definite constructive effort.

Former Editors and Managers

| <i>Year</i> | <i>Editor</i> | <i>Manager</i> |
|-------------|------------------|----------------|
| 1876 | S. Merrill | |
| 1877 | G. E. Atkinson | |
| 1878 | E. N. Hills | |
| 1879 | E. D. Libbey | |
| 1880 | W. E. Barnett | |
| 1881 | L. R. Wentworth | |
| 1883 | A. E. Watson | C. W. McClaren |
| 1884 | G. H. Whitcomb | A. H. Williams |
| 1885 | F. Ladd | J. A. DeBoer |
| 1886 | G. W. Fowler | F. O. Loveland |
| 1887 | E. E. Chambers | I. O. Comings |
| 1888 | L. F. English | J. W. Kelley |
| 1889 | B. F. Ellis | J. H. Mason |
| 1890 | J. B. Reynolds | F. D. Woods |
| 1891 | C. H. Willey | A. Abbott |
| 1892 | W. G. Stoughton | A. D. Salinger |
| 1893 | H. B. Metcalf | J. L. Merrill |
| 1894 | F. C. Allen | F. D. Field |
| 1895 | B. T. Scales | F. A. Ford |
| 1896 | P. Shirley | H. J. Hapgood |
| 1897 | D. J. Maloney | H. M. Thyng |
| 1898 | F. Marden | J. F. Marden |
| 1899 | A. Musgrove | W. M. Fraser |
| 1900 | H. E. Keyes | V. R. Salinger |
| 1901 | E. M. Hopkins | H. W. Hall |
| 1902 | R. M. Larned | F. B. Keniston |
| 1903 | E. B. Schlatter | H. D. Cushing |
| 1904 | C. K. Woodbridge | E. K. Robinson |
| 1905 | E. R. Musgrove | W. F. Dorothy |
| 1906 | A. F. Libbey | E. G. Smith |
| 1907 | G. H. Howard | A. Dodge |
| 1908 | H. E. McAllister | L. M. Symmes |
| 1909 | R. L. Theller | C. L. Sheldon |
| 1910 | C. S. Lyon | E. E. Parker |
| 1911 | A. S. Dunning | H. Butler |

| <i>Year</i> | <i>Editor-in-Chief</i> | <i>Managing Editor</i> | <i>Business Manager</i> |
|-------------|------------------------|------------------------|-------------------------|
| 1912 | C. E. Snow | H. K. Urion | L. W. Snow |
| 1913 | K. H. Fulmer | A. H. Dessau | T. S. Jewett |
| 1914 | J. T. Marriner | E. T. Papsen | W. P. Ross |
| 1915 | D. B. Kinne, Jr. | D. C. Bennick | K. H. Smith |
| 1916 | R. F. Magill | R. S. Steinert | V. B. Emery |
| 1917 | G. K. Page | W. Sewall | M. S. Hutchins |
| 1918 | H. P. Hood, 2d | H. B. Doty | C. L. Meredith |
| 1919 | F. H. McCrae | R. A. Clark | J. H. Wilson |
| 1920 | A. S. Warden | R. F. McPartlin | F. I. Hutchins |
| 1921 | E. S. Price | D. B. Ruggles, Jr. | C. C. Kerwin |
| 1922 | F. H. Horan | J. S. Johnson | F. H. Hutchins |
| 1923 | W. E. Howe, Jr. | R. M. Wilkinson | W. H. Beveridge |
| 1924 | W. H. Cowley | H. W. Springborn | W. D. Buettner |
| 1925 | W. Campbell | H. D. Archibald | F. S. Barrett |



The Jack-o-Lantern

The *Jack-o-Lantern* is published nine times during the college year, and contains jokes, parodies, light-verse, and other witty material as well as drawings of the highest quality. The *Jack-o-Lantern* constantly progressed in scope and universal popularity so that it now enjoys an enviable reputation as one of the largest and best of all college humorous publications. The annual Carnival number is the only special number produced. This year the Carnival number contained 120 pages, making it the largest college comic ever published. Positions on the literary, art and business staffs are filled by competition from all four classes, and the holders of executive staff positions are well repaid for their efforts by campus distinction and practical experience.

VOLUME XVIII

EXECUTIVE STAFF

| | |
|----------------------------------|----------------------------|
| Charles H. Frankenberg | <i>Editor-in-Chief</i> |
| Raymond M. Ring | <i>Art Editor</i> |
| George L. Pierce | <i>Associate Editor</i> |
| Kenneth P. Schmidt | <i>Business Manager</i> |
| Thomas G. Murdough | <i>Advertising Manager</i> |
| L. King Dickason | <i>Circulation Manager</i> |

LITERARY STAFF

| | |
|----------------------|----------------------|
| R. H. Carpenter, '26 | P. D. Maclean, '27 |
| E. J. Duffy, '26 | K. N. Meyercord, '27 |
| R. M. Haywood, '26 | R. S. Schackne, '27 |
| R. M. Stopford, '26 | G. C. Slawson, '28 |
| L. H. Dreher, '27 | J. P. Waters, '28 |

BUSINESS STAFF

| | |
|------------------------|---------------------|
| J. M. Batchelder, '26 | D. W. Gardner, '27 |
| T. L. Floyd-Jones, '26 | A. V. Murdock, '27 |
| R. F. Goss, '26 | T. E. Norton, '27 |
| C. W. Bartlett, '27 | M. J. O'Connor, '27 |
| M. H. Cavis, '27 | J. B. Rintels, '27 |
| J. W. Draper, '27 | E. D. Ruth, '27 |

ART STAFF

| | |
|---------------------|--------------------|
| L. B. McFadden, '26 | A. D. Goldman, '27 |
| N. C. Shellman, '26 | J. C. Rose, '28 |
| R. H. Clark, '28 | |



The Tower

The Tower is unique among national collegiate publications as the only journal of its particular kind. Founded last year as a pioneer in the combined fields of literature and criticism, *The Tower* is devoted to bi-weekly publication of critical articles on current happenings, literary criticisms, book reviews, essays, and poetry. It has, since its inception, found increasing popularity among both undergraduates and Faculty, until it occupies a position of importance among the College publications. Unlike the other College publications, *The Tower* is governed by a board of editors rather than by a single individual. It will, moreover, hold no competition for membership on the editorial board. The directorate for next year will be chosen by the present editors from the best contributors rather than by means of the heeling system.

VOLUME II

EDITORS

Jackson D. Altizer, '26

Louis W. Ingram, '26

Robert J. Breyfogle, '26

Richmond A. Lattimore, '26

Richard G. Eberhart, '26

C. Theodore Swanson, '27

BUSINESS MANAGER

Joseph M. Batchelder, '26

ADVERTISING MANAGER

Thomas L. Floyd-Jones, Jr., '26

CIRCULATION MANAGER

Edwin H. Fowler, '27



The Dartmouth Pictorial

The Dartmouth *Pictorial*, the new tri-annual photographic review of campus activities, made its first appearance in Hanover last fall. The *Pictorial* publishes the best efforts of undergraduate photographers, and emphasis is placed on quality, throughout, in pictures, plate work, and mechanical details. The ultimate purpose of the *Pictorial* is to present an accurate record of the college year in pictures. Elections to the business and pictorial boards are made on the basis of merit alone, and all undergraduates are eligible. The offices are held by Seniors who have worked as assistants during Junior year. The Junior assistants are chosen from among the board members, for the positions of Photographic Editor, Managing Editor, Advertising Editor, and Circulation Manager, at the end of Sophomore year.

VOLUME I

EXECUTIVE STAFF

| | |
|------------------------------------|--------------------------------------|
| Hinsdale Smith, Jr., '26 | <i>Photographic Editor</i> |
| William K. Korten, '26 | <i>Managing Editor</i> |
| William A. Behrens, '26 | <i>Advertising Manager</i> |
| Bleeker R. Williams, '26 | <i>Circulation Manager</i> |
| Harvey P. Jones, '27 | <i>Assistant Photographic Editor</i> |

BUSINESS STAFF

| | |
|--------------------|-------------------|
| G. P. Corliss, '27 | W. J. Scott, '28 |
| C. N. Field, '27 | B. M. Lewis, '28 |
| H. Fisher, '28 | A. S. Willey, '28 |
| J. E. Cook, '28 | E. A. Wright, '28 |





MUSICAL ORGANIZATIONS



Dartmouth Musical Clubs

| | |
|---------------------------------|---------------------------------|
| John P. St. Clair | <i>Manager</i> |
| Nathaniel G. Burleigh | <i>Graduate Manager</i> |
| LeRoy H. Dreher | <i>Assistant Manager</i> |
| Leonard B. McWhood | <i>Glee Club Coach</i> |
| Maurice Longhurst | <i>Instrumental Clubs Coach</i> |

Starting with a large nucleus of last year's men and a number of newly recruited men, the Musical Clubs enjoyed a most satisfactory and successful season this year.

The regular fall vaudeville show brought out a large number of good specialty acts, and the best of these, together with two or three others which were worked up during the fall season, accompanied the clubs on trips from time to time and appeared in the home concerts.

The performances in Hanover consisted of the Specialty Act Show early in the fall, and two tea dances, one held on the evening of the Cornell football game, and the other in the Trophy Room in the Gymnasium at Carnival time. The Barbary Coast Orchestra furnished music for both of these affairs. The Spring House Party Concert and the regular Commencement program will be given as usual.

The combined Musical Clubs held a joint concert with the Harvard Musical Clubs in Symphony Hall at Boston, the night before the Harvard-Dartmouth football game. A concert was also given with the Brown Musical Clubs at the Biltmore Hotel in Providence after the Brown-Dartmouth football game. The regular fall trip included concerts in Hartford, Conn., Mt. Vernon, N. Y., Orange, N. J., and Summit, N. J. During the spring vacation the combined Musical Clubs appeared in the following cities: Springfield, Albany, Buffalo, Cleveland, Toledo, Chicago, Rockford, Des Moines, Omaha, Kansas City, St. Louis, Columbus, Philadelphia, and Montclair.

The Glee Club alone appeared in Waban, Mass., in the early fall. A joint concert was given with the Smith College Glee Club at Northampton just before the Christmas recess. A mid-winter trip taken by the Glee Club included a joint concert with the Skidmore College Glee Club at Saratoga Springs, N. Y., and concerts in Plattsburg, Montpelier, and Woodsville. A trip to New York City was taken during the first part of March to enable the Glee Club to participate in the annual Intercollegiate Glee Club Contest held in Carnegie Hall. Preliminary concerts were given in Bellows Falls, and Mamaroneck, N. Y.

For the first time in the history of the Musical Clubs, a separate tour for the Instrumental Clubs was arranged which included concerts in Concord, Boston, Brookline, and Dover. A trip has also been arranged to Worcester and Mt. Holyoke for the first part of May.

Glee Club

Del J. Worthington, '26 *Leader*

FIRST TENOR

| | | |
|-------------------------|--------------------|-----------------------|
| H. S. Morrison, '26 | J. McConnon, '28 | H. R. Eldredge, '29 |
| D. H. Merriam, Jr., '27 | B. E. Parker, '28 | K. B. Michael, '29 |
| R. W. Chapman, '28 | P. R. Sherman, '28 | T. T. Shackford, '29 |
| A. W. Kneirim, '28 | W. Alexander, '29 | W. P. Strangward, '29 |

SECOND TENOR

| | | |
|-----------------------|--------------------|--------------------|
| J. M. Batchelder, '26 | M. J. Wright, '26 | J. B. McGrath, '28 |
| S. McGinn, '26 | J. S. Allis, '27 | E. H. Fyler, '29 |
| H. N. Van Duyn, '26 | G. P. Corliss, '27 | J. Loucks, '29 |
| | H. R. Horton, '27 | |

FIRST BASS

| | | |
|---------------------|---------------------|------------------------|
| R. W. Clark, '26 | K. W. Weeks, '26 | R. C. Mix, '27 |
| R. D. Mann, '26 | C. C. Brown, '26 | J. J. Hill, '27 |
| H. T. Marshall, '26 | F. E. Brown, '27 | D. E. Megathlin, '27 |
| A. J. Milans, '26 | R. L. Flannery, '27 | D. M. Pease, '28 |
| R. C. Smith, '26 | R. C. Gilboy, '27 | R. H. Brinkerhoff, '29 |
| C. R. Starrett, '26 | | L. H. Cook, '29 |

SECOND BASS

| | | |
|-----------------------|--------------------|----------------------|
| F. P. Gurney, '26 | N. J. Zaro, '27 | R. W. Schmelzer, '28 |
| E. B. Coddington, '27 | W. W. Ballard, '28 | T. Gurney, '29 |
| R. B. Mather, '27 | E. B. Osborn, '28 | H. P. Martin, '29 |
| R. B. Salinger, '27 | | P. Mayher, Jr., '29 |

The Instrumental Clubs

Oliver L. Barker, '26 *Leader*

FIRST MANDOLIN

W. L. O'Leary, '26 W. C. Tomlinson, '26 E. P. Venneman, '26
O. R. Garfield, '27

SECOND MANDOLIN

C. H. Frankenburg, '26 R. M. Stopford, '26 W. B. Viall, '26
R. F. Gates, '29

THIRD MANDOLIN

H. W. Bennert, '28

BANJO

G. F. Knight, '26
G. H. Robinson, '26
P. D. Thompson, '27

VIOLIN

E. C. Rosie, '26
D. H. Merriam, Jr., '27

SAXOPHONE

C. A. Randall, '27
R. H. Slater, '27
E. H. Plumb, '29

FLUTE

E. B. Watkins, '27
C. J. Robertson, '28

CELLO

P. P. Bowdler, '29

TRUMPETS

W. Burgert, '27
E. B. Paddock, '27

VIOLA

A. F. Kochen, '29

BASS VIOL

R. C. Parshall, '29

CLARINET

W. N. Torbert, '29

FRENCH HORN

J. Roe, '27

PIANO

H. H. Gibson, '26

XYLOPHONE

W. C. French, '28

DRUMS

J. W. Roberts, '26

College Orchestra

Maurice F. Longhurst *Director*

VIOLIN

| | | |
|------------------|-------------------------|--------------------|
| R. Major, '26 | D. H. Merriam, Jr., '27 | J. A. D'Esopo, '29 |
| E. C. Rosie, '26 | M. W. Schacht, '27 | D. Goldman, '29 |
| E. H. Jacob, '27 | J. A. Arthur, '29 | J. N. Lovell, '29 |

VIOLA

A. F. Kotchen, '29

CELLO

| | | |
|---------------------|----------------------|---------------------|
| H. B. Crawford, '26 | S. M. Hollister, '26 | J. R. Turnbull, '29 |
| | P. P. Bowdler, '29 | |

BASS

| | |
|-------------------|---------------------|
| G. A. Foster, '28 | R. C. Parshall, '29 |
|-------------------|---------------------|

FLUTE

| | | |
|-----------------|--------------------|-------------------|
| C. Hadlock, '26 | E. B. Watkins, '27 | G. A. Updyke, '29 |
|-----------------|--------------------|-------------------|

CLARINET

| | |
|-------------------|---------------------|
| W. K. Korten, '26 | L. M. Townsend, '29 |
|-------------------|---------------------|

TROMBONE

| | | |
|--------------------|------------------|--------------------|
| C. S. Huntley, '27 | C. F. Tower, '28 | R. V. Simonds, '29 |
|--------------------|------------------|--------------------|

TRUMPETS

| | | |
|--------------------|--------------------|-------------------|
| E. B. Paddock, '27 | F. K. Wetmore, '27 | G. S. Sarles, '29 |
| | J. H. Brabb, '29 | |

OBOE

| | | |
|------------------|--------------------|------------------------|
| B. W. Eaken, '26 | M. B. Heftler, '28 | E. F. Lilley, Jr., '28 |
|------------------|--------------------|------------------------|

TUBA

F. M. Owl, '27

DRUMS

J. G. Andrews, '27

TYMPANI

J. W. Roberts, '26

BASSOON

M. E. Cotton, '27

Band

R. Major, '26 *Leader*

CORNET

| | | |
|--------------------|--------------------|-------------------|
| B. D. Bell, '27 | R. W. Simpson, '27 | C. S. Platt, '28 |
| W. Burgert, '27 | C. A. Weiss, '27 | J. H. Brabb, '29 |
| K. Ingham, '27 | F. H. Wetmore, '27 | R. M. Kuhns, '29 |
| E. M. Paddock, '27 | C. M. Gray, '28 | G. A. Sarles, '29 |

TROMBONE

| | | |
|--------------------|-------------------|-----------------|
| R. B. Bristol, '26 | G. A. Foster, '28 | R. Carr, '29 |
| C. Huntley, '27 | C. F. Tower, '28 | K. M. Page, '29 |
| E. H. Jacob, '27 | | R. Simonds, '29 |

CLARINET

| | | |
|-------------------|---------------------|---------------------|
| H. E. Greely, '26 | J. Hay, '28 | M. R. Goudy, '29 |
| W. K. Kortcn, '26 | E. A. Johnson, '28 | R. J. Reading, '29 |
| L. T. Powers, '26 | H. H. Schnepel, '28 | W. M. Torbert, '29 |
| G. D. Snell, '26 | J. Sugden, '28 | L. M. Townsend, '29 |

SAXOPHONE

| | | |
|--------------------|-------------------|-------------------|
| B. W. Eaken, '26 | K. H. Kent, '28 | L. B. Terry, '28 |
| A. L. Forrest, '26 | E. F. Lilley, '28 | I. R. Carter, '29 |
| M. L. Cotton, '27 | B. D. Stoler, '28 | S. A. Cohen, '29 |
| N. B. Morey, '27 | | R. Friend, '29 |

BASS

F. M. Owl, '27
J. W. Mason, '28

BARITONE

W. Ross, '26
J. Roe, '27
D. W. Pease, '28

PICCOLO

E. T. Selig, Jr., '27
E. B. Watkins, '27

CYMBALS

S. N. Hollister, '26

FLUTE

C. Hadlock, '26

DRUMS

| | | |
|--------------------|-----------------|-------------------|
| J. G. Andrews, '27 | J. Bogar, '29 | A. J. d'Elia, '29 |
| | N. R. Dawe, '29 | |

Musicales

Under the auspices of the Department of Music

- | | |
|--------------|--|
| November 10 | Violin Recital by Oscar Siegel. |
| November 26 | Opera, <i>Iolanthe</i> , by the Community Chorus. |
| December 1 | Organ Recital, Professor Homer Whitford. |
| December 8 | Paul Whiteman and His Concert Orchestra. |
| December 14 | Organ Recital, Alfred Hollins. |
| January 8 | Gertrude Ehrhart, Soprano, and Frederick Tillotson, Pianist. |
| January 16 | Concert by Community Orchestra. |
| February 23 | Organ Recital by Professor Homer Whitford. |
| March 1 | Two-Piano Recital by Maier and Pattison. |
| April 13 | Percy Grainger and the New York String Quartette. |
| April 25 | Concert by Community Orchestra. |
| May | <i>Elijah</i> by the Community Chorus. |
| May and June | Campus Concerts by College Band. |
| Commencement | Organ Recitals. |





The Dartmouth Players

OFFICERS

| | |
|---------------------------------|-------------------------|
| Ritchie C. Smith | <i>President</i> |
| Romulo L. Marsans, Jr. | <i>Vice-President</i> |
| Arthur B. Seibold, Jr. | <i>Secretary</i> |
| Walter M. Rankin | <i>Business Manager</i> |
| Lawrence Paquin | <i>Coach</i> |
| Nathaniel G. Burleigh | <i>Graduate Manager</i> |

STAFF

| | |
|---------------------------------|-----------------------------------|
| Harold P. Trefethen | <i>Stage Manager</i> |
| Paul H. Leussler | <i>Property Manager</i> |
| Lewis W. Beyer, Jr. | <i>Publicity Manager</i> |
| Carleton G. Broer | <i>Assistant Business Manager</i> |
| Stuart W. Cleaveland | <i>Assistant Property Manager</i> |
| Richard Major, Jr. | <i>Orchestra Leader</i> |
| Sylvester McGinn | <i>Head Usher</i> |
| George W. Provost, Jr. | <i>Assistant Head Usher</i> |
| William L. North | <i>Art Director</i> |
| Frederick G. Burleigh | <i>Costume Director</i> |

Organized Dramatics, 1892-1926

When "The Silver Box," by John Galsworthy was presented on December 11 and 12, 1925, in the Little Theatre by The Dartmouth Players, dramatics at Dartmouth entered the thirty-fourth year of their organization.

It was in the fall of 1892 that the Dartmouth Dramatic Association was organized. Sheridan's "A School for Scandal," an old favorite for amateur productions, was the first presentation and the only one of that year. This was the first organized attempt in the college at dramatics, and from the slowness with which the tree sprung from this seedling, we can surmise that little success attended it.

Roughly, the history of dramatics at Dartmouth can be divided into four periods. They are: (1), the pre-Wanger; (2), the Wanger; (3), the pre-Paquin; (4), the Paquin or present. The pre-Wanger period, the Dark Ages, can be further divided into the periods 1892 to 1901, and 1901 to 1913, a few shining lights acting as beacons through the dark days of 1901 to 1913. During the years of first growth, 1892-1901, such plays as "A School For Scandal," "David Garrick" and "Twelfth Night" were the favorites—it seems that they were yearly occurrences, nothing more. Coupled with a lack of facilities was a dearth of players and material. Bissel Hall, then the gymnasium, was the theatre, and student talent for writing anything worth the hardships of production was lacking. In 1896, "The Buskin" was adopted as a name, but in 1897, a more conservative element brought back "The Dartmouth Dramatic Association." We find that Craven Laycock is recorded as stage manager about this time. Do all youthful propensities follow us throughout a lifetime?

Several names stand out as beacons in the second period of the "Dark Ages." They are those of Clarence G. Howes, '03, W. L. Hartshorn, '03, and Harry R. Wellman, '07. Howes arranged the music for two operettas produced in 1902 and 1903, Hartshorn wrote "Two Many Cousins," the first student-written, directed and produced play, and Wellman wrote the music and lyrics for "The Founders," produced first in 1906 and again during the Webster Centennial Celebration. Except for the work of these three men, the period 1892 to 1913 can be passed over lightly. Each of the three was a pioneer in his field, and to the pioneers we give all the credit. It is interesting to note, however, that in 1907 College Hall became the theatre and in 1908 Webster Hall was used for the first time. Between 1906 and 1913 the most outstanding event in dramatic history was the production on the campus of a Greek play. This play attracted wide attention over all New Hampshire, being attended by many notables, alumni, and the whole student body. This was the most pretentious effort until the Wanger period.

Then came Walter F. Wanger. To him Dartmouth owes much of its dramatic growth. In a single year, 1913-14, by his efforts almost unaided, productions lost their commonplaceness and assumed a mantle of superiority. Twenty or more one-act plays were given that year, both in Hanover and on the road. In one week, from Wednesday to Wednesday, seven one-acts, perfect in detail and action, were run off. The Fulton Theatre in New

York was the scene of a highly successful performance of that year's Carnival show, "The Misleading Lady," which was being simultaneously produced by a Broadway company. David Belasco, Percy Mackaye writing in *Theatre Magazine*, Luther Anthony, editor of *The Dramatist*, and Laurette Taylor in the *New York Times* were generous with their praise of the quality of the Dramatic Association's production. A height was reached in quality and quantity that has never before or since been surpassed.

When Wanger had gone, the life and genius of the Association went with him. The pre-Paquin period began then to tarnish with its mediocrity the brilliance of the immediate past. However, much effort was spent to keep the productions up to the Wanger standard, which is one redeeming feature of the years intervening before the coming of Lawrence Paquin. But with the war, the fall seemed complete. It was unavoidable, perhaps, and censure must be visited on no one. In February, 1918, the first of our present Carnival musical shows was ready for production, but the war necessitated that "Chasin' Around" be laid aside for two years. In February, 1920, in Webster Hall, the show was successfully produced. Since then, annually, a musical show of some kind, usually a musical comedy, written by a student, has been presented each Carnival week-end.

The Dartmouth Dramatic Association passed out of existence in the fall of 1920. In its stead came the Dartmouth Players seeking greater scope. George L. Frost, now an instructor in English, was the first president. An interesting sidelight on the activities of the Players about this time was the formation of an inner conclave known as The Lambs. It included only those who had shown themselves worthy of recognition in histrionics, but the club did not live long, having passed from this life before the 1923-24 season opened. Not much can be said for the productions of the years 1920-23 except that distance does truly lend enchantment to the Carnival shows, "Rise, Please," "Hush," and "The Sahara Derby." It was with this last named show that The Players undertook their first extensive road-trip. The trip was successful from every point of view except that of the treasurer.

We will do well to call the Paquin period, which began in 1923, the Second Renaissance. Lawrence Paquin came here when the outlook was anything but bright. Under his direction, with Lockwood, '24, Kelsey, '25, and Smith, '26, aiding him as ably as possible, The Players were able to look back on a golden past and forward to a prismatic future. "Rollo's Wild Oats," by Clare Kummer, "The Admirable Bashville," by Shaw, and "The Hairy Ape," by Eugene O'Neill, were the outstanding productions of the 1923-24 season. In February, 1924, The Players called for manuscripts for the 1925 Carnival show, offering a prize for the one selected as the best. This was decidedly an innovation in dramatic life at Dartmouth, and of the large number submitted for consideration, "Atmosphere," by Warren Murray and David Merriam, was selected.

Encouraged by the showing of The Players in 1923, it was decided to undertake a more ambitious program in 1924. "The Great Catherine," by Shaw, was outstanding. Produced with it was "Aria," by Disque, '25. Other productions of that season worth mention were "The Flare of the Match," a melodrama by Kent McKinley, "He, Who Gets Slapped," by Leonid Andrieve, and Shakespeare's "Twelfth Night." For the first time in the

history of dramatics at Dartmouth women were used in the cast of a play. "He, Who Gets Slapped" was so produced.

Unusual permission was granted The Players last fall. They were quick to take advantage of it, and "The Poor Nut," by E. and J. C. Nugent, which opened in April in New York, was produced for the first time on an amateur stage. "The Silver Box," by John Galsworthy, was presented in the Little Theatre in December. Marshall McClintock's and J. J. Hills' "The Dancing Princess," a comic opera, won The Players' prize for the Carnival offering, appearing twice. During Spring vacation this show successfully completed a trip among several eastern cities. The remainder of the season was occupied by Shakespeare's "The Tempest" and the Prom Revue.

The Players are proud of their accomplishments of the past few seasons under the Paquin rule. They are looking forward now to a time when greater facilities and actual theatre equipment will enable them to surpass in quality and finish any or all of the past productions. The two prizes offered yearly will, The Players believe, greatly influence the type of plays offered to them for consideration. Talent for scene designing will be fostered by competitions. Latent histrionic ability is continually being brought out by the system of competition for any rôle in any play. Mr. Paquin gives to every offering a recognizable touch of completeness and directorial genius. With facilities which are at hand for such clubs as those at Princeton, the University of Pennsylvania, and Michigan, The Players believe that under the system of production here, they could compete favorably with any college dramatic club. It is to be hoped that this Second Renaissance in Dartmouth dramatics will not be allowed to decline as was the First under Wanger. The Players organization is complete except for that vital necessity, a modern workshop and theatre.





WEBSTER HALL, NOVEMBER 7, 1925

"The Poor Nut"

By J. C. and Eliot Nugent

By special permission of the New York Management.

Under the direction of Lawrence Paquin

CAST

(In order of appearance)

| | |
|-----------------------------|--|
| COLONEL SMALL | Crawford Pollock |
| FRESHMAN | Romulo Marsans |
| MARGIE BLAKE | Helen Leffingwell Farnsworth |
| JOHN MILLER | Warren Murray |
| "HUB" SMITH | Charles MacKay |
| "SPIKE" HOYT | James Hodge |
| "MAGPIE" WELCH | William Hughes |
| JULIA WINTERS | Luise Clarke-Hawley |
| "WALLIE" PIERCE | James Hodson |
| COACH JACKSON | Arthur Siebold |
| PROFESSOR DEMING | Philip Fowler |
| "DOC" SPURNEY | Robert Williams |
| OFFICIAL STARTER | Donald Hoffman |
| BETTY | Katherine Lattimore |
| REGGIE | Elizabeth McWhood |
| HELEN | Eleanor Lattimore |
| JERRY | Miriam MacMurphy |
| OHIO RUNNERS | { William Marmion { David Westwater |
| WISCONSIN RUNNERS | { Francis Bruguiere { John O'Sullivan { Richard Owsley |

STUDENTS AT OHIO STATE—J. W. Ackley, W. F. Barto, C. E. Born, R. S. Burke, W. P. Cooke, F. Crowley, H. V. Cull, J. G. Dull, F. E. Dugdale, E. F. Fricke, J. J. Howald, G. E. Howell, E. A. Kennard, R. W. McClure, J. C. McKenna, J. B. Montfort, R. J. Reading, L. C. Rigby, J. B. Ross, G. W. Scott, S. J. Seibert, F. D. Shores, D. J. Sinclair, B. F. Stacey, J. B. Williams, C. Wright.

ACT I. The University Book Store—June.

ACT II. Scene 1—The trainer's tent, Athletic Field—Next Day.

Scene 2—The track in front of a corner of the stadium—Five minutes later.

ACT III. Psi Sigma House—That night.



ROBINSON HALL, DECEMBER 11, 1925

"The Silver Box"

By John Galsworthy

Under the direction of Lawrence Paquin

CAST

(In order of appearance)

| | |
|---------------------------------------|--------------------------|
| JACK BARTHWICK | Roger Bury |
| JAMES JONES | Robert Williams |
| MRS. JONES | Edna Elizabeth Hunter |
| WHEELER | Mabel Seavey |
| MARLOWE | David McCathie |
| JOHN BARTHWICK | Doane Arnold |
| MRS. BARTHWICK | Leila Roberts McWhood |
| AN UNKNOWN LADY FROM BEYOND | Jane Spaulding Kilbourne |
| MRS. SEDDON | Leona Glenn Poole |
| SNOW | Charles Mackay, Jr. |
| ROPER | Harry Davis |
| MAGISTRATE | Granville Knight |
| CLERK | James Hodge |
| USHER | Ritchie Smith |
| CONSTABLE | John O'Sullivan |
| RELIEVING OFFICER | Dudley Orr |
| LIVENS | Crawford Pollock |
| MAUDE LIVENS | Margery Poole |
| THERESA LIVENS | Barbara Poole |

TIME—The Present.

ACT I. Scene 1—The Barthwick's Dining Room.

Scene 2—The Same.

Scene 3—The Same.

ACT II. Scene 1—The Jones' Attic.

Scene 2—The Barthwick's Dining Room.

ACT III. A Police Court.



WEBSTER HALL, FEBRUARY 5 AND 6, 1926

"The Dancing Princess"

A Musical Fantasy in Two Acts

Book by Marshall McClintock Music by Joseph Hill

Under the direction of Lawrence Paquin

Musical Director, Maurice F. Longhurst

CHARACTERS

(In order of appearance)

| | | |
|---------------------|---|---|
| Mikel | | Ritchie C. Smith '26 |
| Elsa | } The Dancing Princesses | { Irving J. Engleman, '28 Gordon P. Corliss, '27 Frederick T. Sullivan, '26 Edwin H. Lyman, '28 H. Donald Norstrand, '26 Roger B. Salinger, '27 |
| Anne | | |
| Edgren | | |
| Hilda | | |
| Claire | | |
| Gertrude | | |
| Quex. | | D. Gordon Graham, '28 |
| King | | Romulo L. Marsans, Jr., '26 |
| Balthasar | | Lawrence W Oatman, '26 |
| Barvag | | Joseph Hill, '27 |
| Pages | | { Jack Loucks, '29 William Alexander, '29 |

CHORUS

Girls: Courtney C. Brown, '26; Edward J. Chaffin, '26; H. Donald Norstrand, '26; George E. Howell, '27; Roger B. Salinger, '27; Bradford E. Parker, '28.

Men: Granville F. Knight, '26; John B. Wallace, '26; Roger M. Bury, '27; Roy L. Flannery, '27; John A. Pfanner, '27; Henry H. Baker, Jr., '29.

ACT I. The audience room in the palace of King Grosso.

ACT II. Another throne room in the palace.

PLACE: Far, far away.

TIME: Long, long ago.

Musical Numbers

ACT I

Overture

1. The Rose Mikel
2. Hail to the King Ensemble
3. King's Song Grosso and Ensemble
4. Otherwise Things Quex
5. Lotus Land Kubla
6. Song of the Viking Hrothgad
7. The Rose Mikel
8. A Sorcerer Bold Am I Barvag
9. A Palace for Two Mikel
10. Court Dance Ensemble
11. The Incantation Barvag

ACT II

Curtain Music

1. Bottoms Up E. B. Ramey, '28, and Entire Chorus
2. Reprise: Song of the Viking .

CHORUS OF MONKS

Class of 1926, J. M. Batchelder, C. C. Brown, E. J. Chaffin, F. P. Gurney, G. F. Knight, H. T. Marshall, H. D. Norstrand, F. T. Sullivan, H. M. Van Duyn, J. B. Wallace, M. J. Wright; Class of 1927, R. M. Bury, G. P. Corliss, R. L. Flannery, H. R. Horton, G. E. Howell, R. B. Mather, D. E. Megathlin, R. C. Mix, C. T. Morrison, J. A. Pfanner, R. B. Salinger, H. J. Zaro; Class of 1928, R. W. Chapman, H. R. Eldridge, E. H. Lyman, B. E. Parker; Class of 1929, H. H. Baker, T. Gurney.

3. Life's a Funny Thing Quex
4. When We're Young Mikel
5. Music for the Pantomime
6. The Simple Life Chorus of Peasants
(a) Peasant Dance
(b) Dancing Specialty F. F. Kortlucke, '27, and W. M. Hobson, '28
7. "Fate's a Fiddler—" Quex
8. The Lifting of the Spell
(a) Incantation Mikel
(b) Fate's a Fiddler Ensemble



Musical Clubs
St. Clair '26 *Dreher '27*

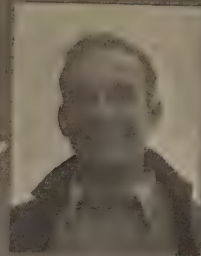

Players
Rankin '26 *Broer '27*



Band Debating
Colby '27 *Merlily '26*



NON-ATHLETIC MANAGERS





OUTING CLUB



The Dartmouth Outing Club

OFFICERS

| | |
|---------------------------------------|---|
| Rev. John E. Johnson | <i>Honorary President</i> |
| Charles Drake Webster | <i>President</i> |
| Edward Cyrus Cole | <i>Vice-President</i> |
| Frederick Cooley Fellingham | <i>Representative to 1927 Palaeopitus</i> |
| Edwin B. Coddington | <i>Secretary</i> |
| Evan A. Woodward | <i>Comptroller</i> |

COUNCIL

| | |
|------------------------------|--------------------|
| Prof. E. F. Clark | <i>Chairman</i> |
| Mr. E. A. Woodward | <i>Comptroller</i> |
| E. B. Coddington | <i>Secretary</i> |

Prof. A. P. Richmond
C. D. Webster

Prof. L. Griggs
Prof. W. H. Murray
F. C. Fellingham

Prof. J. M. Poor
E. C. Cole

STANDING COMMITTEES

COMPETITIONS

| | | |
|-----------------|-------------------------------------|--------------------|
| J. G. Cook, '28 | W. P. Kimball, '28, <i>Chairman</i> | E. M. Raymond, '28 |
| | D. P. Hatch, Jr., '28 | |
| | G. K. Sanborn, '28 | |

CABINS

| | | |
|--------------------|-----------------------------------|--------------------|
| H. A. Buchtel, '28 | D. P. Hatch, '28, <i>Chairman</i> | M. B. Heftler, '28 |
| | R. R. Frame, '28 | |

TRAILS

G. K. Sanborn, '28, *Chairman*
J. B. Kenerson, '28

PUBLICITY

E. B. Coddington, '27, *Chairman Ex-officio*
S. C. Gedge, '28

TRIPS

E. M. Raymond, '28, *Chairman*
K. D. Cuddeback, '28

RECORDS

E. B. Coddington, '27, *Chairman Ex-officio*
C. Hadlock, '26
S. C. Gedge, '28

ENTERTAINMENTS

J. G. Cook, '28, *Chairman*
L. A. Kenney, '28

PHOTOGRAPHY

R. J. Lougee, '27



Cabin and Trail of the Dartmouth Outing Club

1926

G. Borden
R. J. Breyfogle
R. E. Cleary
E. C. Cole
T. B. Farwell

C. Hadlock
P. Harper
H. G. Lamb
E. C. McClintock
R. D. Mann

M. H. Merrill
S. H. Millard
C. D. Webster
K. W. Weeks

1927

B. D. Bell
R. W. Bliss
D. B. Bonsal
E. D. Coddington
F. C. Fellingham

C. N. Field
J. L. Hardin, Jr.
E. E. Krogstad
R. J. Lougee
S. D. Mills

E. P. Ripley
W. L. Starr
F. H. Thompson
J. P. Williams

1928

H. A. Buchtel
J. G. Cook
K. D. Cuddeback
R. R. Frame
S. C. Gedge

D. P. Hatch, Jr.
M. B. Heftler
J. B. Kenerson
L. A. Kenney
W. P. Kimball

C. N. Proctor
E. M. Raymond
G. K. Sanborn
R. B. Tweedy

The 1925-26 Season of the Dartmouth Outing Club

In 1909, sixty men vitally interested in the out-of-doors came together and formed the Dartmouth Outing Club, from which has grown the complex organization of today. "The object of the Dartmouth Outing Club shall be the promotion in the college of camping, tramping, mountain climbing, snowshoeing, skiing, woodcraft, and similar outdoor activities." With this purpose in view, the Club has increased the membership until it is now over eighteen hundred.

Its cabin facilities have grown so that at present the number of cabins is fifteen. Of this number, fourteen form the cabin which stretches from the north end of Franconia Notch, near Littleton, down through Hanover to Happy Hill Cabin, in Vermont, via Franconia Notch, Moosilauke, Cube, Smarts, and Moose Mountains. In addition there is Mel Adams, a feed cabin, situated not far from Hanover. This fall three hundred and fifty freshmen attended the Outing Club feeds there.

Other activities sponsored by the organization include a summer camp on the summit of Moosilauke, the maintenance of a skating rink on Occom Pond, ski instruction to novices, week-day trips to Mt. Cardigan, Mt. Ascutney, and Smarts Mountain, the annual midwinter climb of Mt. Washington, Intercollegiate winter sports meets, and the Winter Carnival.

Every summer a group of two or three men from the Outing Club devote the entire summer to the work of running the D. O. C. camp on Mt. Moosilauke. Several years ago the old Summit House Hotel was given to the Club with the stipulation that every summer the hotel should be open and run by the Club for the benefit of hikers. Each year the number of visitors has increased, for the merits of the mountain are becoming more widely known. This past season three thousand hikers were accommodated.

The organized clearing of the ice on Occom Pond for the winter season this year for skaters of the college and the community was an innovation made by the Club. Opportunities were presented that allowed the plan for cleaning off the snow to become feasible. Through contributions by organizations of the college and members of the community, the Club was able to make this project a success.

Ninety-four freshmen answered the call for the Cabin and Trail competition. The members of the competition are taught the care of the cabins and equipment, are instructed in the cooking of plain foods, and are re-

quired to go over all the trails and to stay at least one night in each of the cabins. These requirements are minimum, for a love of the woods and mountains, and the participation in outdoor activity serve as the standard for election to the Cabin and Trail.

Afternoon trips to nearby mountains were continued this fall. Ascutney, Cardigan, and Smarts were visited for the views that they give of the White and Green Mountain ranges. The annual Thanksgiving trip over the Franconia Range was run as usual. During the spring a trip will be run to the Green Mountains in addition to the weekly afternoon trips similar to those arranged for in the fall. These trips are run for the benefit of those who are not in the competition and wish to get out into the hills.

According to custom, the yearly trip to the Presidentials was conducted the latter part of February. The party of twenty men climbed the Old Carriage Road, and scaled the treacherous headwall of Tuckerman's Ravine. Experienced Outing Club leaders who were well acquainted with the region and who knew the dangers of winter climbing led the trip.

The Dartmouth Winter Carnival is the big event of the college year, for it is the combination of social events and winter sports. This year the three nights and two days were one unbroken chain of events, including Outdoor Evening with its fancy skaters, Snow Palace, and toboggan slide, Carnival Show, Treasure Island Ball, fraternity dances, and lastly, the ski-jumping contest with participants from forty-two members of the Eastern Amateur Ski Association which resulted in the breaking of the jump record by a leap of a hundred and twenty-four feet.

For the first time in Outing Club history, the Championship Meet of the Winter Sports Union was held at Dartmouth. New Hampshire, Bates, Williams, Loyola, McGill, and Dartmouth competing. New Hampshire won the title, beating Dartmouth by one point. The record made at the Carnival was broken by a one hundred and thirty foot jump by a member of the Dartmouth team.

This is a brief resumé of Outing Club work during the past year, but it is only characteristic of what has taken place in preceding years with improvements here and there to assure a continual step forward. With its aim to serve the college by promoting the spirit of the "trail," it gives Dartmouth a unique position among colleges of the country.

The Dartmouth Outing Club has given rise indirectly to several similar organizations in other colleges this season.

Its spirit still prevails in many members who have left Hanover. Some have continued its work in larger fields, and as Outing Club men, they have carried the D. O. C. trail signs into the Arctic, the Hawaiian seas, the Rockies, and on the recent Canadian Alpine Club expedition to Mt. Logan, the D. O. C. arrow rested on a tent flap 14,000 feet above sea level.



Winter Sports Team, 1925-26

INSIGNIA AWARDED

STRAIGHT WINTER SPORTS—D

| | |
|------------------------------|---|
| T. B. Farwell, '26 (Captain) | Ski Cross Country and One Mile Race |
| C. N. Proctor, '28 | Ski Jumping, One Mile Race, and Proficiency |

WINTER SPORTS INSIGNIA—WDS

| | |
|--------------------|----------------------------|
| L. C. Conant, '26 | Ski Cross Country |
| H. E. Greely, '26 | Snowshoe Cross Country |
| C. Hadlock, '26 | Snowshoe Cross Country |
| R. M. Hodgdon, '26 | Ski Proficiency |
| S. I. Harris, '27 | ¼ and 2-Mile Speed Skating |
| R. D. Mooney, '27 | Ski Jumping |
| W. L. North, '27 | Figure Skating |
| J. F. Bond, '28 | Ski Jumping |
| L. B. Mason, '28 | Snowshoe Cross Country |
| J. W. Laffey, '29 | ¼ and 2-Mile Speed Skating |

RESULTS OF MEETS

DEC. 31, 1925, AT LAKE PLACID

| | | | | | |
|---------------|----|-----------|----|-----------|---|
| New Hampshire | 18 | Wisconsin | 18 | Dartmouth | 9 |
|---------------|----|-----------|----|-----------|---|

FEB. 4, 1926, CENTRAL DIVISION OF I. W. S. U. MEET AT WILLIAMS

| | | | | | |
|-----------|----|---------------|----|----------|----|
| Dartmouth | 39 | New Hampshire | 38 | Williams | 10 |
|-----------|----|---------------|----|----------|----|

FEB. 11, 1926, TRIANGULAR MEET: DARTMOUTH, NEW HAMPSHIRE, WILLIAMS AT DURHAM

| | | | | | |
|---------------|----|-----------|----|----------|----|
| New Hampshire | 46 | Dartmouth | 28 | Williams | 11 |
|---------------|----|-----------|----|----------|----|

FEB. 19, 1926, I. W. S. U. CHAMPIONSHIP MEET AT HANOVER

| | | | | | |
|---------------|----|-----------|----|--------|----|
| New Hampshire | 29 | Dartmouth | 28 | McGill | 18 |
| Williams | 11 | Loyola | 2 | Bates | 0 |

The 1926 Winter Sports Team Season

The Dartmouth Winter Sports Team entered men in nine meets during the winter, 1925-26, and took ten first places, twelve second places, eight third places, and seven fourth places. The Rules of the Intercollegiate Winter Sports Union, of which Dartmouth is a member, call for the meeting of the best men, in every event, in the annual championship meet. This goes to show that a Dartmouth team met the best college competitors. The schedule also included competition in several open amateur meets with other members, teams of the U. S. Eastern Amateur Association.

The first meet of the year was at Lake Placid, December 31-January 1, where Dartmouth met practically all of the colleges which have winter sports teams. The Universities of Wisconsin and New Hampshire tied for first with eighteen points, while Dartmouth captured third place with nine points, the other colleges trailing behind.

On February 4-6th, the Central Divisional meet of the I. W. S. U. was held by the Williams Outing Club at Williamstown. Here the Dartmouth team barely defeated the University of New Hampshire team for the championship of the Central Division of the I. W. S. U. In a field of the best jumpers in the East at the Dartmouth Winter Carnival open jumping tournament, Proctor, because of his consistently good distance and excellent form, took second place.

On February 11-12, the Winter Sports Team entered a triangular meet with New Hampshire and Williams at Durham. Here Dartmouth placed second to New Hampshire. The same week-end, four jumpers took part in the Norwich University Winter Carnival, in which Whittemore won second place. This same team entered the Vermont State Championship Meet at Brattleboro, and there took first, second, and third places in the college class jumping.

The Intercollegiate Winter Sports Union Championship Meet was run by the Dartmouth Outing Club at Hanover on February 19-20. Dartmouth placed second to New Hampshire, losing by one point, due partly, it is believed, to an unfortunate accident to Captain Farwell in the ski cross-country race, which prevented him from finishing the race. McGill placed third, Williams fourth, and Loyola fifth.

The outstanding work of Proctor in the jump, proficiency, and one-mile skiing, with the balanced nature of the rest of the team, is responsible for the team's consistent showing during the season. Dartmouth also had North, a good figure skater, in the field. Harris and Laffey proved their ability as speed skaters.

Proctor was high point scorer in every Intercollegiate meet since the Lake Placid meet, and broke Bing Anderson's record on the Dartmouth jump by six feet, in a beautiful leap of 130 feet in the I. W. S. U. meet. Farwell and Proctor were awarded straight D's for their work on the Winter Sports Team.





CARNIVAL



1926 Carnival Committee

R. C. Syvertsen, *Chairman*

E. A. Woodward
C. A. Proctor

E. C. Cole, '26
M. H. Merrill, '26

C. D. Webster, '26
K. W. Weeks, '26

CARNIVAL BALL COMMITTEE

E. C. Cole, '26, *Director*

N. C. Shellman, '26
J. H. Jenkins, '26
R. W. Bliss, '27

D. B. Bonsal, '27
S. H. McAloney, '27

B. L. Snow, '27
J. D. Thees, '27
F. K. Ward, '27

COMPETITIONS COMMITTEE

M. H. Merrill, '26, *Director*

E. B. Coddington, '27

C. N. Field, '27

J. P. Williams, '27

OUTDOOR EVENING COMMITTEE

C. D. Webster, '26, *Director*

C. Hadlock, '26

F. C. Fellingham, '27
F. H. Thompson, '27

W. L. Starr, '27

PUBLICITY AND ENTERTAINMENT COMMITTEE

K. W. Weeks, '26, *Director*

H. Lamb, '26
B. D. Bell, '27

H. P. Jones, '27

R. J. Lougee, '27
S. D. Mills, '27

1926 Winter Carnival Program

THURSDAY

4.00 to 6.00 P. M.

Musical Club's Tea Dance in Trophy Room of Alumni
Gymnasium.

7.00 P. M. Outdoor Carnival at Occom Pond.

10.00 P. M. Fraternity Dances.

FRIDAY

2.00 P. M. Dartmouth Ski and Snowshoe Meet on Golf Links.

4.30 P. M. Swimming Meet with Yale in Spaulding Pool.

7.30 P. M. "The Dancing Princess" by the Players, in Webster Hall.

10.00 P. M. Carnival Fancy Dress Ball in Alumni Gymnasium.

SATURDAY

1.00 P. M. Hockey Game with Yale—Memorial Field Rink.

3.00 P. M. Open Amateur Ski Jumping Tournament, auspices of U. S.
Eastern Amateur Ski Association.

7.30 P. M. Basketball Game with Crescent A. C. of New York—Alumni
Gymnasium.

9.00 P. M. "The Dancing Princess" by the Players, in Webster Hall.
(Second production).

9.00 P. M. Fraternity Dances.

1926 Winter Carnival

The Connecticut Valley lay curtained in a smother of scurrying flakes. Boreas had prepared the scenes for the Sixteenth Annual Winter Carnival of the Dartmouth Outing Club. The special trains from Boston and New York steamed into the little Hanover and Norwich stations, and from them disembarked six hundred guests. Sleigh after sleigh sped over the ancient bridge, and soon the campus was checkered with strolling couples. The heavily falling flakes continued, and dusk began to cover all. Then soft rays of light gleamed from the Alumni Gymnasium as the Musical Clubs' Tea Dance began to weave its spell for tripping feet.

At seven o'clock the crash-boom-bang of the aerial bombs high over the campus signalled the opening of Outdoor Evening. The throng passed between columns of red fire, ice pillars, and colored lights to the special stands overlooking the ice stage with its back drop of the sparkling white ice palace and flood lights which whipped in the stiff breeze like captive stars tugging at their leashes. In its special weather-proof dugout the Dartmouth Band of forty pieces began its overture for Charlotte and Hendrick Peterson of the Montreal Winter Club, who held all eyes with their exhibition of grace and poise in a wind that might have daunted timid spirits. Bill Small, the famous "Black Blot on the Ice," and ever-popular comedian, entertained his second Carnival audience with his clever antics and stunts. After speed skating races, the pond and the thousand-foot toboggan slide were turned over to the visitors who soon poured on the ice in such throngs that the weight produced a geyser in the south chute of the slide. A valiant crew of Hans Brinkers could not stop the flow, and the slide was closed after the dash across the pond became a ride through a cloud of spray. At ten, the fraternity house dances commenced, and gradually the resounding chords drew away all but the more enthusiastic skaters.

Friday was a perfect day, and this drew a large group to watch the first official event at noon, a ski-joring race between eight spirited teams. Later in the afternoon fifteen fraternity teams, and a large group of individual entries met at Hilton Field to show their visitors vigorous competition in snow sports. The meet was the first of its kind which was limited to Dartmouth undergraduates. When the score was counted, Sigma Phi Epsilon had won the Interfraternity Ski Relay, and the Seniors held the lead with 21 points over the Sophomores' 19. The courses were ideal from the spectators' point of view, for the falls came often and hard, and tangles were frequent, although no one was hurt.

At the Spaulding Pool, later in the afternoon, one official Intercollegiate record, three Spaulding Pool records, and an unofficial Intercollegiate record were shattered when the Yale swimmers defeated the Dartmouth team 35½ to 26½.

In the evening the dignified portals of Webster Hall admitted a motley crew wrapped in capes and cloaks disguising a strange lack of usual white expanse of bosom, starched or powdered. The advance guard of the pirates was assembled to watch the Players present "The Dancing Princess."

At four bells a horde of pirates with their fair captives poured into the low-vaulted cave of the Alumni Gymnasium. Music blared from a niche, and the Tr (Pl) easure Island Ball was on. Six hundred couples whirled in mad abandon until the sharp bark of pistols announced the return of the crew of "The Spanish Scourge" bringing plunder. As the crowd closed in, a short command to halt and the quick drawing of cutlasses precipitated a duel between the leaders, ending in victory for Captain Harde. He pried open the chest and disclosed a fair captive who stepped out and plead for her life with a snappy Charleston, to the great delight of the assembled madmen. The music crooned on until gray dawn drove night, like a great bat, to its roost in the cave. A few of the more enthusiastic guests with, perhaps, their own escorts, went for a sleigh ride or a run down the toboggan slide.

In the first event of Saturday afternoon, Dartmouth stubbornly fought its way up from behind to defeat the Yale hockey sextet by a 3 to 1 score in one of the most bitterly contested games of the year.

But it was at the open ski jumping tournament on Saturday afternoon that the Carnival guests experienced their most intense thrill of the four days. This event, the climax of the Winter Sports Events of Dartmouth's Sixteenth Annual Carnival, and the first open meet ever held on the new Dartmouth Outing Club steel jumping trestle, brought into action forty of the best jumpers in the East. Three thousand spectators watched the intrepid jumpers fly into space at the rate of fifty miles an hour, until a new record of 124 feet was made by Ingvald "Bing" Anderson of the Nansen Club of Berlin.

That evening the Dartmouth basketball team suffered its fourth defeat of the season at the hands of the Crescent A. C. of New York, by a score of 30 to 25. Following the basketball game, the Players again presented "The Dancing Princess" in Webster Hall to another appreciative audience. The program was drawing to a close, but the end did not come until, after an evening which featured bellowing saxophones and the "Charleston," the historic bell in old Dartmouth tower struck the hour of twelve. Cinderella had slipped away, and the curtain was drawn on the Sixteenth Winter Carnival of the Dartmouth Outing Club.

Sunday dawned. The special trains puffed away, heading south along the banks of the Connecticut. Hanover was again the deserted village of the North Country. Carnival, bigger and better than ever before, had been a success, of which the memories will live a long, long while.



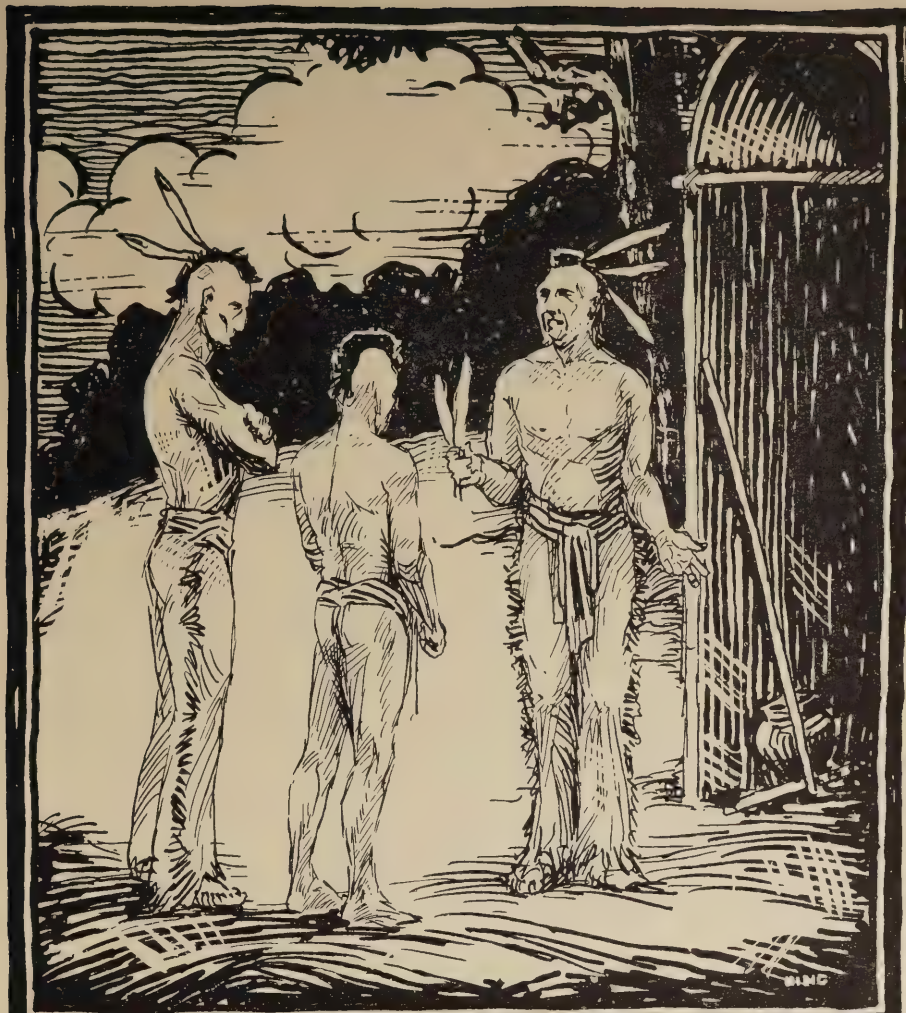

HONORS

Prizes and Honors Awarded in 1924-1925

Barge Gold Medal—Original Orations—Seniors
William Balfour Sleigh, Jr.

Class of 1867—Original Orations—Juniors, Sophomores
George Washington Friede, '27

*Lockwood—Debating—Candidates for Varsity
Debating Teams*
Frank Brower Wallis, '25

Grimes—English Composition—Seniors
First Prize—Arthur George Dewing
Second Prize—Paul Kenneth Hartstall

Lockwood—English Composition—Juniors
Louis Wilson Ingram

Atherton—Greek
Robert Higinbotham Lanphear, '25
William Alexander Campbell, '26

Class of 1846—Latin—Juniors
Lawrence Sanford Kennison

Perkins—Classical or English Literature
Don Wynkoop Moore, '25

Pray—Modern Languages—Seniors
Stowell Coolidge Goding

Winthrop—Freshmen
No award

Thayer—Mathematics
Lawrence Sanford Kennison, '26
Everett Arnold Potter, '27

Haseltine—Chemistry or Physics
Tyrrell Hawley Werner, '25

Read—Descriptive Geometry
Lincoln Kingsbury Davis, '25
William Thomas Collins, '26

Nathan Jenks Memorial—Biology
Ralph English Miller, '24

Woods Hole—Scholarships—Biology
No award

Pickering—History—Seniors, Juniors
Alan Monroe Manning, '25
Paul Gaddis Hommeyer, '26

Historical Prize
No award

Woodbury—Law Scholarships—Seniors
Kenneth Floyd Montgomery
Frank Brower Wallis

Bennett—Political Science
Andrew Warden Edson, '25
Robert Carlisle Hardy, '25

Story—Philosophy—Seniors
No award

Grimes—General Improvement—Seniors
Roland Clifford Barnfather

Warren—Prize Scholarship—Seniors
Tyrrell Hawley Werner

Kenneth Archibald—Athletics—Seniors
Henry Bror Bjorkman

Powers—Athletics
Nathan Kuhns Parker
Arthur Carleton Smith

Tirrell Medal—Physical Improvement
Thomas Carroll, '28

John Barrett Medal—All Round Achievement—Seniors
Lawrence Gillelan Leavitt

William S. Churchill Memorial
George Willard Wheland, '28

Great Divide Association—Freshmen
Henry Augustus Buchtel

Final Honors

SENIORS

- Chemistry*—Tyrrell Hawley Werner
Political Science—Robert Carlisle Hardy
Sociology—Francis Sidney Wilder, Wen Tsao Wu
Philosophy—Francis Michael Shea
Education—George Edward Gardner, Barrett Lyons

Second Year Honors

SENIORS

- Public Speaking*—Harold Elmer Stevens
Physics—Lincoln Kingsbury Davis, Tyrrell Hawley Werner
Chemistry—Edward William Roessler
Biology—Robert Addison McKennan
History—Ralph Burton Dwinell, Edwin Langhorne Yates
Economics—William Warren Campbell
Political Science—Walter Thorne Tower, Frank Brower Wallis
Sociology—William Hartman, Jr., Donald Albert Lyman, William John McNulty, Edwin Langhorne Yates
Education—Roland Clifford Barnfather, Paul Frank Pearson

JUNIORS

- French*—Frederic Kenerson Johnston
Physics—Walfrid Eugene Bengtson, Leonard Hadley, Robert Lyman McIndoe
Chemistry—Willard Hosmer Blanchard, Canfield Hadlock
Biology—Harold Strong Lewis, Edward Curtis McClintock, Hugh Sinclair Morrison, George Davis Snell, Arthur Edward Stack
History—Arthur Bingham Seibold, Jr.
Economics—Carleton Blunt, Robert Edward Cleary, Osmer Cushing Fitts, Nathan Kuhns Parker, John Perkins St. Clair, Arthur Bingham Seibold, Jr., Edwin DeHaven Steel, Jr., Max Whitman, Norris Edward Williamson

Political Science—Walter Granville-Smith, Jr.

Sociology—Edward John Fleming, Louis Wilson Ingram, Francis Ellsworth Merrill

Psychology—Arthur James Alexander, Robert Wesley Emmes

Music—Robert Clifford Riotte

SOPHOMORES

Greek—Michael Eugene Choukas

Latin—Reginald Foster French, John Newbold Hough

English—Sheldon Sprague Voorhis

French—Jairus Searle Hurlbut Allis, Robert Woodrow Barkeley, Robert Willis Bliss, Alfred Theodore Clifton, Jr., Lawrence Ilsley Duncan, Norman Cornell Ford, Reginald Foster French, Paul Francis Hannah, Richard Fletcher Hood, James Joseph Kennedy, Jr., Francis Wanzer Marsh, 2nd, Edwin Harold Miner, Lloyd Waldo Moulton, John Roe, Robert Hunter Slater, Langley Boardman Stevens, Charles Manuel Townsend

Spanish—Kenneth Benjamin Andersen, Lewis Warren Beyer, Jr., William Cook Glenn, Charles Manuel Townsend

German—Thomas Joseph Anglem, Jonathan Barnet Rintels, William Howe Stearns

Mathematics—Stuart Murdock Ensinger, Owen Richardson Garfield, Paul Francis Hannah, Albert VanWic Ingham

Physics—Owen Richardson Garfield, Nicholas Robert Voorhis

Chemistry—Jonathan Davis, Alfred Carr Dick, Thomas Hale Ham, Paul Francis Hannah, Joseph Lawson Hardin, Jr., Rolfe Marsh Harvey, James Arthur Mullen, John Harrington Munro, Arthur Henry Norris, Warren Dain Oliver, Frank Robert Senn

History—Edmund Rungnan Johnson

Awards of Fellowships

Henry Elijah Parker Fellowship
Charles Anthony Knudson, Jr., '24

George E. Chamberlin Fellowship
Robin Robinson, '24

William Jewett Tucker Fellowship
Charles Wallace McKenzie, '20

Richard Crawford Campbell, Jr., Fellowship
Shepard Holden Patterson, '24

Charles O. Miller, Jr., Memorial Fellowship
Andrew Warden Edson, '25

James B. Richardson Fellowship
William Hartman, Jr., '25

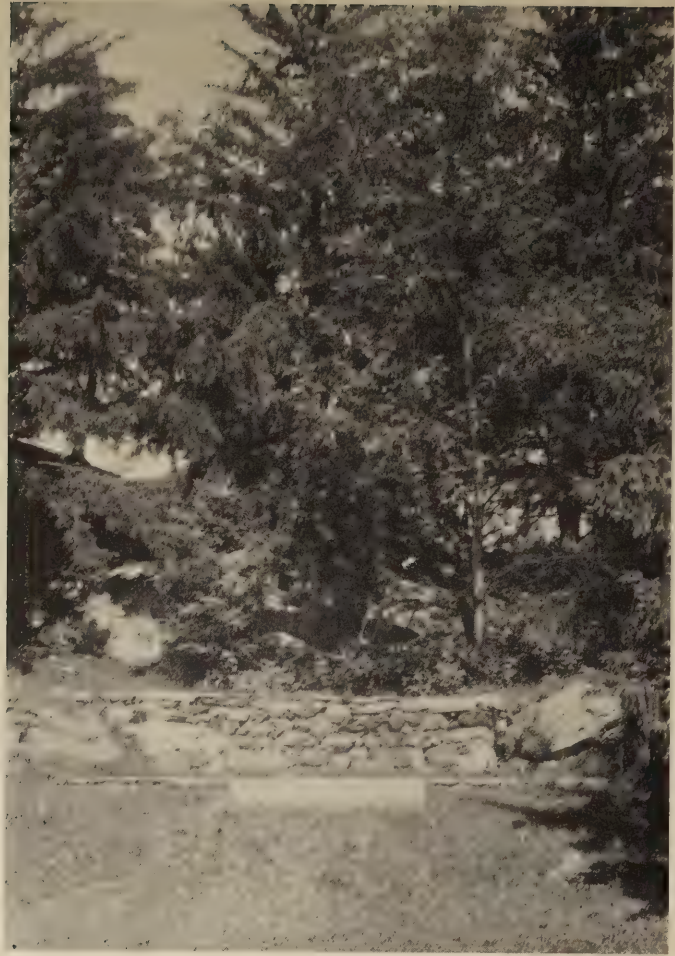



DEBATING



Dartmouth Forensic Union

OFFICERS

| | |
|------------------------------------|----------------------------|
| William C. Cusack, '27 | <i>President</i> |
| Donald T. Steele, '26 | <i>Vice-President</i> |
| Donald K. Mackay, '26 | <i>Secretary-Treasurer</i> |
| Thomas Herlihy, Jr., '26 | <i>Manager</i> |

COACH

William E. Utterback, A.M.

ADVISORY COACHES

Frank E. Brown

James A. Winans, A.B., LL.B.

The Forensic Union

The period of transition through which the college is now passing has left its mark on debating at Dartmouth. The spirit of reconstruction that is found on all sides has evidenced itself within the Forensic Union. Improvements are arrived at and to this end, several new plans have been accepted and several new steps taken. This is done lest the high quality of work that former debaters set up should be forgotten and lest their work should not be carried on. Even in debating there is an "esprit de corps."

For the last two years, Dartmouth has ranked second in the Intercollegiate Debating League. This year's debates indicate that chances of first place are far from poor. Of the four debates held so far, three have been won.

The new steps taken this year are significant. In the first place, the squad system has been put into operation for the double purpose of giving more men practice and of requiring not only debating ability, but also industry. The results so far have been gratifying in the extreme; for example, there were sixteen old debaters who joined the squad for the third debate of the year.

A second worth-while step was taken at the suggestion of Coach Utterback of the Public Speaking Department. He urged that more training be given to freshmen. Under his direction, a squad of twenty freshmen was cut to ten from which number the various freshmen debating teams were chosen just before a debate. Many of these freshmen are even better than some past and present varsity debaters. So these men interested from their freshman year and trained with the same care as the varsity teams indicate a most successful future for debating at Dartmouth.

The third step was a failure; but only a temporary one. An attempt was made to send a debating team to England this summer. The proposed trip was approved by President Hopkins and The Institute of International Education in New York offered to handle the arrangement for debates in England. The English Universities replied that they would be very glad to meet a Dartmouth team but that it would be impossible to arrange a date until September when the fall term starts. This of course is impossible for Dartmouth debaters.

So ends one more year of debating at Dartmouth. Success in debates is still evidenced; future success looks even brighter because of the new squad system and excellent freshmen debaters. The conception of Dartmouth visiting England not only indicates the future of our Forensic activities, but it is a living testimony to the high state to which Coach Utterback has brought debating at Dartmouth.

OXFORD vs. DARTMOUTH

Resolved: That this house favors the World Court.

Hanover, N. H., October 14, 1925

Affirmative

R. H. Bernays
Donald Mackay, '26
H. V. Lloyd-Jones

Negative

Paul Hommeyer, '26
Isadore Rubin, '28
H. J. S. Wedderburn

Decision by house vote: Affirmative: Two to one.

SMITH vs. DARTMOUTH

Northampton, Mass., December 12, 1925

Resolved: An intelligence test is a fairer indication of the ability of an applicant for college than the present entrance examinations.

Affirmative

Donald Mackay, '26
Robert L. Reinhardt, '27
Loren W. Taylor, '28

Negative

Elizabeth Marting, '26
Gertrude Perlemutter, '28
Charlotte Drummond, '28

Awarded to the Negative

SECOND TRIANGULAR EASTERN INTERCOLLEGIATE DEBATE
DARTMOUTH—PRINCETON—WILLIAMS

Resolved: That this house deplors the condition of intercollegiate athletics
in the Eastern colleges.

January 16, 1926

| | |
|------------------------|-----------------------|
| PRINCETON at DARTMOUTH | DARTMOUTH at WILLIAMS |
| <i>Affirmative</i> | <i>Affirmative</i> |
| D. K. Mackay, '26 | I. Rubin, '28 |
| D. F. Rawson, '26 | W. C. Tomlinson, '26 |
| M. R. Preuss, '27 | |

Awarded to the Affirmative in both debates

DARTMOUTH—YALE—WESLEYAN

Resolved: That the Volstead Act should be amended to allow the sale of
light wines and beers.

February 27, 1926

| | |
|-------------------|-----------------------|
| YALE at DARTMOUTH | DARTMOUTH at WESLEYAN |
| <i>Negative</i> | <i>Negative</i> |
| D. T. Steele, '26 | W. C. Tomlinson, '26 |
| S. R. Mills, '28 | D. K. Mackay, '26 |

Awarded to the Negative

Awarded to the Affirmative





CLUBS



The Arts

The Arts, founded in 1916, has for its purpose the bringing together of such men of the College as have a marked interest and some degree of ability in intellectual and aesthetic fields. The Arts acts as a clearing house for the ideas and opinions of those who are strongly interested in literature, painting, philosophy, and music.

At the weekly meetings held on Thursday afternoons, informed members of the Faculty and other competent speakers address the organization on subjects which pertain to the purpose of the society. Informal teas are held every week-day afternoon of the year, commencing late in the fall.

One of the functions of The Arts is to secure the services of men and women of note to lecture to the college body. During this year The Arts has secured, among others, Sherwood Anderson, Carl Sandburg, Ernest Boyd, Arthur Hornblow, and Hamlin Garland.

In order to encourage undergraduate literature, The Arts this year conducted a poetry contest and a short story contest. A prize of fifty dollars was offered the winner of each. R. G. Eberhart, with his poem, *Hierarchy*, won the poetry prize. As this goes to press the author of the best short story submitted has not yet been determined.

Various internal improvements has marked this year as distinctive in the history of The Arts. Many volumes have been added to the library, additional furniture for the rooms has been purchased, and no effort has been spared to make the meetings a success in every way.



The Arts

OFFICERS

| | |
|--|-----------------------|
| Gail Borden | <i>President</i> |
| Richmond Alexander Lattimore | <i>Vice-President</i> |
| Jackson Duncan Altizer | <i>Secretary</i> |

BOARD OF GOVERNORS

| | |
|---------------------------|-------------------------|
| Robert Joshua Breyfogle | Franklin McDuffee |
| Edward Joseph Duffy | Harold Goddard Rugg |
| Richard Ghormley Eberhart | John Perkins St. Clair |
| Henri Pène Esquerré | Ritchie Cornelius Smith |

The Arts

HONORARY MEMBER

William Jewett Tucker *President Emeritus*

FACULTY MEMBERS

| | |
|------------------------|----------------------|
| Charles D. Adams | Allan H. MacDonald |
| Adelbert Ames, Jr. | Franklin McDuffee |
| Frank M. Anderson | Leonard B. McWhood |
| Arthur H. Bayse | Raymond R. Marsden |
| Edmund H. Booth | Louis C. Mathewson |
| Rees H. Bowen | John M. Mecklin |
| Thomas G. Brown | W. Stuart Messer |
| Nathan G. Burleigh | Warren E. Montsie |
| Harry E. Burton | Stearns Morse |
| Roy Chamberlain | Francis J. Neef |
| Eugene F. Clark | Royal C. Nemiah |
| Henry M. Dargan | Lawrence Paquin |
| Anton Dietrich | William Patten |
| Louis H. Dow | Shirley G. Patterson |
| Howard F. Dunham | L. Dean Pearson |
| Fred P. Emery | Archie M. Peisch |
| Herbert D. Foster | John M. Poor |
| Albert W. Frey | William B. Pressy |
| George L. Frost | Anton A. Raven |
| Everett W. Goodhue | James P. Richardson |
| Nathaniel L. Goodrich | Kenneth A. Robinson |
| Thomas Groves | Claude Roule |
| James A. Hamilton | Harold G. Rugg |
| Ashley K. Hardy | William S. Rusk |
| Walter B. D. Henderson | Louis L. Silverman |
| Ernest M. Hopkins | Prescott O. Skinner |
| Gordon F. Hull | William K. Stewart |
| Hewette E. Joyce | Lewis D. Stilwell |
| Malcolm Kier | Gilbert H. Tapley |
| Howard N. Kingsford | Wilbur M. Urban |
| David Lambuth | Ambrose W. Vernon |
| Russell R. Larmon | Leon Verriest |
| Craven Laycock | Harry R. Wellman |
| Charles R. Lingley | Herbert F. West |
| Maurice F. Longhurst | Malcolm M. Willey |
| Frederic P. Lord | Homer P. Whitford |
| George D. Lord | William H. Wood |
| James D. McCallum | Erville B. Woods |
| William H. McCarter | Arthur D. Wright |
| Norman F. McClean | William K. Wright |

George B. Zug

The Arts

UNDERGRADUATES

1926

| | |
|-----------------------------|------------------------------|
| Patten Allen | Louis Wilson Ingram |
| Jackson Duncan Altizer | James Hopkins Jenkins |
| Keith Ernest Blake | Paul Ely Kyburg |
| Clarence Ernest Blodgett | Richmond Alexander Lattimore |
| Gail Borden | Sidney Edward Lenke |
| Robert Joshua Bréyfogle | Robert Hawkins Loomis |
| William Alexander Campbell | Robert Kendall McConnaughey |
| Thomas Clyde Colt, Jr. | Richard Major, Jr. |
| Edward Joseph Duffy | Francis Ellsworth Merrill |
| Richard Ghormley Eberhart | Chester Morton |
| Henri Pène Esquerré | Robert Clifford Riotte |
| William Porter Farnsworth | John Perkins St. Clair |
| Laurie Fitz-Gibbon | Frederick Franklin Seely |
| Edmund Prince Fowler, Jr. | Norman Cameron Shellman |
| Harold Hamilton Gibson, Jr. | Ritchie Cornelius Smith |
| Richard Day Gooding | Harold Palmer Trefethen |
| Canfield Hadlock | Herman Jones Trefethen |
| Frederick Hurd | Charles Drake Webster |

1927

| | |
|------------------------------|---------------------------|
| Thomas Joseph Anglem | Warren Emerson Murray |
| Emanuel Mervin Benson | William Louis North |
| Francis Joseph Brugière, Jr. | Clifford Aloysius Randall |
| Roger McGrew Bury | Raymond McClary Ring |
| LeRoy Herbert Dreher | Marshall Webster Schacht |
| Charles Lawrence Hardy | Stewart Schackne |
| Samuel Holt McAloney | Bradford Winchester Stone |
| Marshall McClintock | Carl Theodore Swanson |
| Kenneth Nyman Meyercord | Frederic Kemp Ward |
| Howard Joseph Mullin | Russell Greenman Weston |

Curtis Wright, Jr.

1928

| | |
|--------------------------|--------------------|
| William Arthur Breyfogle | Joe Jarrett Hill |
| Frederick Clyde Davis | William Alvin Hunt |
| Darrell Gorden Graham | Walter Luis Molina |

George David Ritchie



The Dartmouth Christian Association, 1925-26

OFFICERS AND BOARD

| | | |
|-------------------------|--------------------|-----------------------|
| Fred Hurd, '26 | | <i>President</i> |
| George Champion, '26 | | <i>Vice-President</i> |
| Louis C. Conant, '26 | | <i>Secretary</i> |
| Anthony H. Gleason, '26 | | <i>Treasurer</i> |
| E. C. Cole, '26 | D. N. Everett, '26 | N. K. Parker, '26 |

CABINET

| | | |
|---------------------|-----------|---|
| H. W. Risley, '27 | | <i>Assistant Alumni Treasurer</i> |
| K. M. Beal, '28 | | <i>Dartmouth-in-China</i> |
| D. T. Steele, '26 | | <i>Deputations</i> |
| J. D. Askew, '27 | | <i>Discussion Groups</i> |
| E. W. Miller, '26 | | <i>Forums</i> |
| D. T. Benjamin, '28 | | <i>Fraternity Forums</i> |
| R. P. Carter, '27 | } | <i>Freshman Work</i> |
| R. L. Clark, '28 | | |
| S. D. Magavern, '28 | | { <i>Lost and Found</i> <i>Book Exchange</i> |
| L. C. Conant, '26 | | <i>Membership</i> |
| C. P. Baker, '27 | | <i>Publicity</i> |
| J. L. Smith, '27 | | <i>Sunday Schools</i> |

The Dartmouth Christian Association

The purpose of the Dartmouth Christian Association is "to acknowledge Christ and to try to follow His teachings." Experience has only served to reaffirm the importance of two principles included in the above statement. The first is that acceptance of the purpose means that one should study the sources of Christianity to understand the points in life which Jesus emphasized. The second principle is that the Association can be of little value to the college except as each individual member tries to make Jesus' teachings effective in his life here on campus. This is no attempt to develop a "holier than thou" attitude on the part of the members nor does it encourage one to live a cloistered life. The purpose does say that an effort be made to translate the teachings of Jesus into the life of the campus, not by dogmatic statements and generalizations but by exemplifying the teachings in our own lives.

With no attempt to make a list of the D. C. A. "successes," a few of the methods used to clarify religious problems and particularly Christianity will serve as examples: Sunday night Fireside meetings; members' meetings; prayer and discussion groups; delegates to Conferences; the publishing of the *D. C. A. Quarterly*; and the circulating of books from our small library.

There has also been much interest in special attempts to carry the Christian teachings into everyday life. The nation-wide campaign among college students for the World Court received enthusiastic support; Rural Sunday Schools and Deputation Work has given students chances to put their religion to a practical test. Those who have helped in the freshman work and the service bureaus have had ample opportunity to give themselves in voluntary service to others.

Campus interest has increased in the educational work in China which the Christian Association has been supporting for several years. It was again included in the College Chest Drive by Palaeopitus. An Alumni Advisory Committee for the project has also been formed with Prof. E. B. Watson as chairman.

A further evidence of undergraduate interest in the Association work has been indicated by including the D. C. A. Budget in the College Chest. Formerly there were two independent drives.

Those who are familiar with the Association as friends or as members, continue to feel the directing force of a magnetic character dedicated to a sincere attempt, to know and to try to live out Jesus' teachings. The source of this guidance was Paul G. Sanderson, '21, who is now pursuing his studies in Harvard Medical School. He served as Graduate Secretary from 1923 to 1925. His patience, courage, unselfish love and devotion were qualities which guided and stimulated the students during a transitional period in the life of the Christian Association.



Le Cercle Français

LES OFFICIERS

| | | | |
|---------------------------|-----------|-----------|-----------------------|
| Reginald F. French, '27 . | | | <i>Président</i> |
| Rowland M. Myers, '28 . | | | <i>Vice-Président</i> |
| Arthur C. Lund, '27 . | | | <i>Secrétaire</i> |
| Michael E. Choukas, '27 . | | | <i>Trésorier</i> |

LES MEMBRES

1926

C. Hadlock
A. H. Lowell

R. L. May
G. P. Borglum

1927

M. E. Choukas
G. P. Corliss
L. I. Duncan
R. French

T. V. Gillespie
A. C. Lund
F. W. Marsh
E. H. Miner

1928

C. A. Eastman
D. G. Graham
W. W. Harris

L. H. Martin
R. M. Myers
M. Parrish

1929

C. M. Dudley

S. Lowis

Le Cercle Français

Le Cercle Français du Collège de Dartmouth est fondé depuis 1900. Il est affilié à l'Alliance Française de l'Amérique et de l'Angleterre, ce qui permet d'engager chaque année un ou plusieurs conférenciers Français éminents. Le conférencier de l'automne de 1925 était M. Charles Cestre, Professeur à la Sorbonne.

Le but du Cercle est de coopérer avec le Département de Français en stimulant l'intérêt dans l'étude de cette langue et en suppleant aux classes plus ou moins formelles, des réunions intimes, des conférences publiques, et des représentations théâtrales. On peut citer, entre autres, le succès du "Médecin malgré lui" de Molière, du "Voyage de Monsieur Perrichon" de Labiche et de "L'anglais tel qu'on le parle" de Tristan Bernard. Les réunions donnent l'occasion de converser dans la langue du pays, de lire et d'interpréter les auteurs Français et d'écouter ou de prendre part à des discussions sur des sujets se rapportant à la France et aux Français.

Les membres du Cercle se réunissent dans une salle de Robinson Hall, spécialement aménagée, milieu à la fois utile et artistique et véritable coin de France qui aidera à cimenter, plus encore que jamais, les liens déjà si surs d'amitié et d'admiration réciproques unissant les deux pays.



El Centro Español

OFFICERS

| | | |
|-----------------------|-----------|-----------------------|
| Charles M. Townsend | | <i>President</i> |
| Lewis W. Beyer, Jr. | | <i>Vice-President</i> |
| John S. Greene | | <i>Secretary</i> |
| William R. Abbot, Jr. | | <i>Treasurer</i> |

FACULTY

| | |
|----------------------------|-------------------|
| Professor Ernest R. Greene | Mr. Edward Rivera |
| Mr. George C. Wood | |

1925

P. B. Brundage

1926

C. H. Elliott, Jr.

J. S. Greene

E. C. Rosie

1927

W. R. Abbot, Jr.

L. W. Beyer, Jr.

S. I. Harris

1928

H. V. Curll
H. S. Fisher

W. W. Harris
V. S. Hughey

A. B. Kerr

1929

J. W. Spangler

El Centro Español

El Centro Español at Dartmouth was founded in 1923 by a group of twelve undergraduates for the purpose of stimulating interest in the Spanish language and its literature.

The aim of El Centro is to co-operate with the Spanish Department of the College toward increasing interest in the study of the language, and to supplement the class-room work with informal gatherings, public lectures and dramatic presentations. Efforts in this direction have materialized in the reading of several Spanish plays as well as in lectures by various members of the Faculty and undergraduate body.

El Centro Español offers an opportunity to members to use the Spanish language not only in practical conversations but also in reading, interpreting and discussing Spanish authors. Discussions relating to Spain and its people, as well as to our Spanish-speaking neighbors to the south, also form a material part of the activities.

Meetings are held once every three weeks in Robinson Hall, and the growing interest in the society gives ample evidence of the able manner in which they have been conducted under the leadership of President Townsend.



The Dartmouth Press Club

Donald A. Benjamin, '28, *Springfield Union*.

Franklin P. Collier, Jr., '27, *Boston Herald*.

Edward J. Duffy, '26, *Boston Post*.

Clyde C. Hall, '26, *Boston Globe*.

Thomas Herlihy, Jr., *Philadelphia Record, Philadelphia Bulletin, Philadelphia Ledger, Philadelphia Daily News*.

Richard G. Rendell, '28, *New York American*.

Philip R. Sherman, '28, *Hartford Times*.

Osmun Skinner, '28, *New York Herald Tribune, New York Evening Post, Newark Evening News, Newark Sunday Call, Philadelphia Inquirer*.

Benjamin F. Stacey, '29, *Boston American*.

James P. Thomas, '26, *Manchester Union*.

William C. Treanor, '28, *New York Times, New York World, New York Sun*.

Herman L. Withington, '26, *Boston Transcript, Springfield Republican, Providence Bulletin, Associated Press*.

The Round Table

The purposes of the Round Table may best be expressed by giving the statement of its principles which were part of the original Liberal Club of Dartmouth. The statement reads: "The purpose of this organization is to bring about a fair and open-minded consideration of social, industrial, political, and international questions within the college," and further, "The organization shall espouse no creed or principle other than that of complete freedom of assembly and discussion. The ultimate aim will be to create among Dartmouth men an intelligent interest in the problems of the day." Many speakers were brought to Hanover and, after giving a public address, were engaged in discussion in the rooms of the Round Table. The purpose of the Round Table to create discussion and an intelligent interest in problems has been pre-eminently successful, judging from the number attending the public lectures, and the interest manifested in the discussion groups.

The Round Table has bent every effort to bring to Hanover some of the leading thinkers and interpreters of the drama of today. Among those speakers may be mentioned the following: Madame Ponafidine, representative of the Old Regime in Russia; Dr. Scott Nearing, famous radical and thinker; Prof. Livingstone of Columbia, an authority on Mussolini; Thomas L. Cotton; Norman Angell, famous British political economist; John Haynes Holmes of New York; Dr. W. E. Du Bois; Judge Huggins; Robert Morse Lovett.

Formerly the Round Table was affiliated with several liberal organizations throughout the country, but it has been the purpose of the executive board, this year, to remain true to the announced purposes that brought the organization into being. In this way it was thought the Round Table would be of the most service to every man on campus.

OFFICERS

| | |
|-------------------------------|-----------------------|
| William W. Stickney | <i>President</i> |
| Edward J. Duffy | <i>Vice-President</i> |
| William C. Cusack | <i>Secretary</i> |
| H. Reginald Horton | <i>Treasurer</i> |

Bait and Bullet

Bait and Bullet was founded in the fall of 1921. Its purpose is to bring together those undergraduates who are actively interested in hunting and fishing, and to assist in the propagation of game and fish about Hanover. A requisite for membership in the club is that members be properly licensed and that they also be familiar with the game laws of the state.

The organization maintains a hunting lodge at Cummings Pond in isolated and good game country. Members of the club also hunt further north in New Hampshire and in Maine.

OFFICERS

| | | |
|-------------------------|-----------|----------------------------|
| Lawrence M. Scoville | | <i>President</i> |
| Sidney C. Hayward | | <i>Secretary-Treasurer</i> |
| Prof. Allen P. Richmond | | <i>Faculty Advisor</i> |

HONORARY MEMBERS

| | |
|------------------|-------------------------|
| Mott L. Bartlett | Richard H. Goddard |
| Dr. J. M. Gile | John E. Johnson |
| | President E. M. Hopkins |

ASSOCIATE MEMBERS

| | |
|----------------------|-----------------|
| E. Gordon Bill | R. R. Larmon |
| E. F. Clark | R. A. McKennan |
| H. C. Edgerton | R. R. Marsden |
| Dr. H. T. French | A. M. Peisch |
| Francis Goodhue, 3rd | J. M. Poor |
| Leland Griggs | A. P. Richmond |
| Dr. H. N. Kingsford | L. L. Small |
| | R. C. Syvertsen |

ACTIVE MEMBERS

1926

| | |
|-----------------|-------------------|
| F. N. Blodgett | S. C. Hayward |
| R. J. Breyfogle | L. M. Scoville |
| | E. D. Steele, Jr. |

1927

| | |
|-------------|------------------|
| E. M. Dwyer | R. Mommers, Jr. |
| L. S. Lyons | N. Robinson |
| | J. D. Thees, 4th |

1928

| | |
|------------|---------------|
| F. Jackson | G. K. Sanborn |
| | R. B. Tweedy |

The Ledyard Canoe Club

OFFICERS

| | |
|-----------------------------------|----------------------------|
| Edward P. Ripley, '27 | <i>President</i> |
| Gordon K. Douglass, '26 | <i>Vice-President</i> |
| Kenneth W. Weeks, '26 | <i>Secretary-Treasurer</i> |

BOARD OF DIRECTORS

| | |
|--------------------------------|----------------------|
| E. A. Woodward | A. P. Richmond |
| R. J. Breyfogle, '26 | W. A. Breyfogle, '28 |
| C. D. Webster, '26 | G. K. Sanborn, '28 |

The Ledyard Canoe Club was founded in 1920 for the purpose of encouraging canoeing on the Connecticut River. From its inception the club quickly built up its outing equipment, so that at the present time, although it is one of the younger of the student organizations, it maintains complete canoeing facilities. Twelve canoes fill a boat-house situated immediately north of the New Hampshire end of the Ledyard Bridge. Six miles north of Hanover, on an island in the river, the club possesses a cabin, named after its honorary president, the Rev. John E. Johnson, which accommodates five to ten men, according to the time of year. Three miles north of the college on Occom Island, the Club owns Occom Cabin, accommodating two to four men, and a mile south of the bridge on a rocky, pine-wooded island, it maintains Chase Cabin, which accommodates from six to ten men. Nineteen twenty-five was devoted to altering and re-equipping Chase for "feeds," so that it will now feed approximately twenty men.

The activities of the Club include the "feeds" and outing parties at the various cabins, and an annual regatta in the spring. Early in the spring the club runs its annual trip from Hanover down the Connecticut River to Long Island Sound. This trip is open to any member of the college and the party is usually composed of about fourteen men and seven canoes. In the spring of 1925 two members of the club laid out and explored a trip north from Burlington on Lake Champlain into the Richelieu River in Canada, and down it to the St. Lawrence River. There has been talk of running this trip officially in the spring of 1926.

The club has increased steadily in popularity until it now numbers sixty students and twelve faculty members. The club holds elections of new members twice each spring and fall, based upon demonstrated ability in handling a canoe on the river. No heeling system is maintained.

With the advice of a board of directors composed of two faculty and four other student members, the president, vice-president, and secretary-treasurer care for the affairs of the club.





WHEN WE WERE
VERY YOUNG

C A T A L O G U S

Eorum qui in COLLEGIO-DARTMUTHENSI (a Reverendo ELEAZARO WHELLOCK S. T. D. divinis auspiciis instituto) NOV. HANTONIAE, ab anno M, DCC, LXXI, ad annum M, DCC, LXXIX, alicujus Gradus Laurea donati sunt.

Nomina alphabetice disponuntur.

1771.

Lect. Frisic, Mr.
Samuel Gray, Mr. et Yal.
Sithanus Ripley, Mr. Tutor, et Curator.
Johannes Wheelock, Mr. Tutor.

1772.

Ebenezer Corby, Mr.
Augustinus Elibard, Mr.

1773.

JOHANNES WENTWORTH,

(L. L. D. et Oxon.)
Stephanus Williams, S. F. D.
Samuel Havens, S. T. D. et Edinb.
David Sherman Rowland, Mr. et Yal.

(1743.)
Elijas Marff, Mr. et Harv. 1738.
Johannes Hurd, Mr. et Harv. 1747.
Johannes Hachkis, Mr. et Harv. Yal.
(et Nassov. 1748.)
Johannes Wendel, Mr. et Harv. 1750.
Eden Berroughs, Mr. et Yal. 1751, et
(Curator.

Sideon Olcott, Mr. et Yal. 1761.
Ebenezer Gray, Mr. et Yal. 1763.
Obadias Noble, Mr. et Nassov. 1763.
Elijah Williams, Mr. et Harv. 1764.
Bezaleel Woodward, Mr. et Yal. 1764.
(Tutor Biblioth. et Curator.
Radolphus Wheelock, Mr. et Yal. 1765.
Samuel Kirtland, Mr. et Yal. et Nassov.
(1765.)
Oliverus Whipple, Mr. et Harv. 1766.
David Avery, Mr. et Yal. 1769.
David Mischers, Mr. et Yal. 1769, et
(Curator.

Stephanus Davis, Mr.
Jacobus Dean, Mr.
Emmetson Foster, Mr.
Joseph Grover, Mr.
David Huntington, Mr. et Yal. A. B.
Johannes Smith, Mr. et Yal. Tutor et
(Lang. D&C. Professor.

1774.

Benjamin Pomeroy, S. T. D. et Curator.
Samuel Philips, Mr. et Harv. 1771, et
(Curator.
Georgius Gilmore, Mr.
Dor. Fisher, Mr. et Yal. 1774.

Thomas Kendall, Mr.
David M'Gregore,
Joseph M'Keen,
Jacobus Miltonore,
Elijas Porter,
Alexandrus Sweetland,
Samuel Taggart,
Cornelius Waters.

1775.

Johannes Fuller, Mr.
Ebenezer Cleveland, Mr. et Yal. 1748.

Nathaniel Adams,
Samuel Collops,
Silvester G. ib. et, Mr.
Elijas Hutchinson, Mr.
Jacobus Hutchinson,
Johannes Judson, Mr.
David Keiberg, Mr.
Gubelinus May, Mr.
Benjamin Osborn,
Davenport Phelps, Mr.
Samuel Siddons, et Yal. A. B.

1776.

Abel Curtis, Mr.
Experientius Estabrook, Mr.
Caleb Jewett, Mr.
Silas Little, Mr.
Stephanus March, Mr.
Ebenezer Mattoon, Mr.
Jonathan Sherburne, Mr.
Samuel Sherburne, Mr.
Elezarus Wheelock, Mr.
Jacobus Wheelock, Mr.
Levi Willard, Mr.
Solomon Walcott, Mr.

1777.

David Hall, S. T. D.
Johannes Phillips, L. L. D. et Curator.

Aja Burtch,
Zachaeus Colbey,
Garnatius Ewer,
Daniel Fisher,
Jael Fisher,
David Goodell,
Ebenezer Hazeldene,
Solomon Howe,

Walter Lyon,
Winflow Packard,
Daniel Simons, Indus,
Georgius Trimble.

1778.

Jsaacs Foster, Mr. et Yal. 1770.

Laban Ainsworth,
Elijah Brigham,
Eli Brigham,
Moses Brigham,
Ebenezer Brown,
Benjamin Burr,
Nehemias Finn,
David Foot,
Ebenezer Johnson,
Abrahamus Jones,
Jofias Kibby,
Jofius Mugry,
Salmon Richardson,
Nathaniel Smith,
Jofephus Vail,
Johannes Webster,
Jahakobus Wood.

1779.

Nathaniel Rogers, Mr. et Harv. 1738.
Johannes Chandler, Mr. et Yal. 1759.
Elianus Payne, Mr. Curator.
Ezra Stiles, A. B. Harv. et Yal. 1778.

Jeremias Bradford,
Samuel Brigham,
Jedidias Buckingham,
Sewall Chapin,
Ezekiel Colburn,
Gubelinus Demings,
Elijah Dewey,
Ashur Hatch,
Abrahamus Holland,
Johannes Jones,
Nathaniel Mann,
Jeremias Osborn,
Hucus Osborn,
Abel Pearson,
Elijas Smith,
Jonathan Wilkins,
Samuel Wood.

Optimates et summi Magistratus
Littera Capitali
Ministri Eccl. Literis Italicis, 32
Numerus literarum
Ejus et Cerunt stelliger, 3
Superint. alicujus 118

Editor's Note



FOUNDING OF DARTMOUTH COLLEGE
(Photo by White, N. Y.)

Believing that all too many times the intended humor usually found in Feature sections has ceased to be funny by the time the book is published, and that it is seldom significant except to the immediate acquaintances of those who are lampooned, we have changed the material and attempted to change the spirit of this section in the 1926 AEGIS.

"When We Were Very Young" is planned as a culmination of the historical note stressed throughout the book. We had hoped to be able to print a brief history of the Penobscot Indians who made up the greater part of Dartmouth's earliest undergraduate body, but the material on this subject is surprisingly scarce and at present inadequate for an authentic and accurate account of this kind. However, some of the high-lights of Penobscot culture are illustrated in the headings for the various sections of the book. These drawings have been made from what historical data is available and are correct in all the various details. The page borders, for instance, are exact copies from a design used on the edge of a Penobscot Indian canoe. The hair dress, the type of shelter, the games in the art cuts, all are true to the ancestors of Dartmouth's first students. The brief material in this section has been gathered from the several publications which Dartmouth has seen since its founding up to and including 1922, the Freshman year of the present Senior class, and hence covers as long a period of time. There is a wealth of material, of course, which is not even suggested and due to the small amount of space we have had to skip entirely many years which were probably quite as significant as those from which we have picked quotations.

In fact, this section is nothing more than a scrapbook of bits found here and there which in the light of present day perspective seemed to us interesting and amusing. There has been little attempt at chronology, even at grouping so-called eras or periods. The pictures likewise, are without any fourth dimensional qualities—in so far as we know—and except in one or two cases, have no connection with the printed matter with which they may share the page.

An innovation lest the old traditions fail has all the elements of a paradox and may be of as little value. However, if this new-old section serves to make more vivid some of those elements which make Dartmouth what she is today, we shall be satisfied.

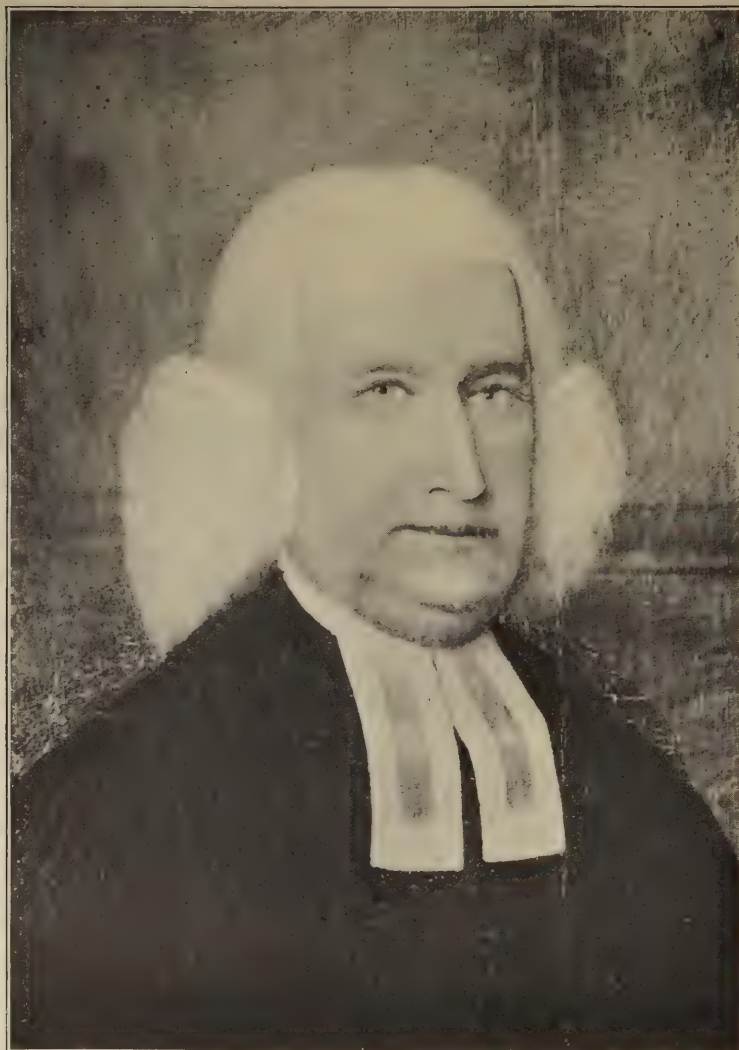

ELEAZAR WHEELOCK

Founder and first President of Dartmouth College

EDITORIAL

(From the *Dartmouth Index*, grandparent of AEGIS; newspaper form.)

"We have but a few words to offer by way of introducing our paper. It is thought that there is quite as much call for a publication like this one presented here at Dartmouth as at other colleges, and this term there seems to be almost a necessity for it. We have aimed to make this as complete an *Index* of the state of the college for the term as possible, giving as will be seen, a full Catalogue of the College as well as of its Societies, together with such other matters of information as may be desirable for the use of students and others interested. The present publishers do not intend to issue more than one number of the *Index*, but perhaps it may be continued from year to year by successive classes. It is long since the College has seemed to be in so prosperous a condition as at present. The Freshman class, and, indeed, the whole number of students is larger than at any time for several years (276 students, counting Medical Students), and there seems every reason to anticipate an increased number another year. The legacy of Mr. Chandler (\$50,000), mentioned more particularly above, cannot but be of great benefit to the Institution. Other favorable indications might be noticed, but our remarks are already sufficiently desultory, and we commit our paper to the students without further preface save to express the hope that its utility may equal the wishes of the projectors."

—*Dartmouth Index*, Vol. I, No. 1, April 24, 1851.

EDITORIAL

(From the *Dartmouth Phoenix*, parent of AEGIS.)

"Old Time has wheeled us along out of dog days into fog days. The intensity of the fog varies directly as the size and condition of the individual. For a Freshman it is thick enough to be felt. Like Aeneas he frantically draws his jack-knife and proposes to cut out several large junks to put in his cabinet. It actually gets into the recitation rooms and obscures his vision so that he cannot even see through one of Chase's demonstrations. Sophs are supposed to be calculating the number of solid feet between A and A. Juniors are expected to look for *evidence* of design in it, and howl from out a shawl-muffled thorax that it is wholly *external*. Seniors are raised, by the sublime consideration of philosophy, far above such low thoughts. And spend their time in making *long* abstracts for a *long* professor (?). But to our subject.

The new arrangement in the Chapel promises well. Its effects are very happy thus far. It is now impossible for the Sophs to gauge the Freshman's rate of progress out from prayers. The end gallery has been removed, the pulpit and organ have changed places, a new stage has been built and the seats all turned around. A handsome flight of granite steps has been made in front of the Chapel, extending the whole length of the projection."

* * * * *

"The political world of the college teems with excitement, especially upon receipts of (returns). Clubs of both the leading parties have been formed and are both well sustained. To compare them would draw us on (sectional) grounds. In numbers the Republicans and Democrats bear about the same proportion as in other colleges. By a law of our last Legislature, students are now allowed the privilege of voting."

* * * * *

So much for news. A word for ourselves. We hope to render the *Phoenix* worthy of the generous patronage it has hitherto received. We assure you it is no small excitement to diligent effort in this respect, to think that we have the honor, from term to term, of visiting your home firesides, and chatting cosily with your sister, cousin, etc.

So "lay on, MacDuff."

—*Dartmouth Phoenix*, September, 1856.

FOOD FOR THOUGHT

"The names of '97 men carved carefully in the new Senior fence (establishing the present tradition) and meant to be preserved diligently as landmarks of interest in years to come have been marred and effaced by horses gnawing the bars. Not only this, but often a man outside of the Senior class takes his seat on the sacred fence. Evidently the fence is not becoming what it was intended to be, purely a Senior piece of property, and moreover, not sufficient care is taken to see that it is kept intact from hungry horses."

—*The Dartmouth*, October 15, 1897.

OUR SALUTATIONS

(First editorial in the first *Dartmouth*.)

The editors of this publication will issue a short series of numbers at irregular intervals, during the present year. Whether they will be continued beyond that period depends on circumstances which can not be anticipated. The work will be exclusively literary. Its principal claim to favor is founded on the natural interest of an educated community in the juvenile efforts of its scholars. The writers for it are young men— young in years and young in letters—with no extraordinary advantages, or resources, for the instruction or entertainment of others.

We are not, however, without *ambition*. And if our attempts to engage the notice of riper minds should chance to prove that we are not without *promise*, we shall not regret the success of our first appearance. It will stimulate our zeal, and foster our hope, which we would fain cherish, of doing something in our maturity for the advancement of knowledge, and the happiness of men.

We have an austere climate, we are of a hyperborean race; vigorous, patient, and happy. Our granite state, and her marble sister on the other side of the river, are the cradle of a hardy and beneficent enterprise. Our institutions are nurses of a Caledonian independence. We are content with our position; proud of the northern *Hive*. And if these attempts of our unfledged muse awaken any hope among the friends of learning and truth, that as we migrate southward, or westward, we shall carry with us the family likeness, and bear the impress of our native scenes, it is more than we dare with much confidence even to anticipate.

In the preparation of matter for these pages, regard will always be had to the habits of thought which prevail in active life; though it should not seem strange, if many of our essays are a good deal tintured with an academical, scholastic character. We may not find it easy, constantly to bear in mind that the community we now address are not drill companies in literary tactics.

But our patrons will, we doubt not, pardon this and similar faults, if, on the whole *The Dartmouth* should so far answer our design as to present the *staple* of a sound philosophy, and, at least occasionally, the *finish* of a classic taste."

—*The Dartmouth*, Vol. I, No. 1, November, 1839.



The first bevy of Prom-trotting revelers arrive at the Inn.

A DARTMOUTH CARLYLE?

"Surely it seems to be the fashion now to love Nature, and here comes the Dandy—if there is any especial thing that I do hate it is he. See him, a two-legged butterfly, so gaudy is he, and he hath read of 'green fields,' and the 'gentle shepherds,' and the 'frisking lambkins,' and he wandereth from his home in perfect frenzy to love Nature—pah! how thou smelllest of cologne and musk. Would'st thou, poor creature of another world, that of the ballroom and theatre, aspire to love nature? Thou has no soul, unless it be of that magnitude that twenty can dance on a needle's point."—*The Dartmouth*, 1844.

PICTURE FIGHT?

"The world's continued advancement in morality, and the consequent decline of chivalry seem too apparent to meet with an objector. Our own Alma Mater has been subject to the general influence. For twenty years no term has been more free from disquiet than the one just completed. (We rely on the assertion of responsible individuals for this chronological fact.) Our Freshmen brethren have, but recently, distinguished themselves for 'moral courage' in declining the kind invitation extended to them by the Sophomores, to allow their limbs to be used for football; and future sons of Dartmouth will, undoubtedly, soon listen to the traditionary romances of College life, with the same eager interest with which we now listen to Europe's days of valor; while our esteemed Professors will bless forever the decline of College chivalry."

—THE AEGIS, 1859.

WHAT IS SO RARE—

"We are gratified with a rumor that the plan of introducing a heating apparatus into the College buildings, is under consideration. We hope it may be found feasible. To be relieved from the extortions of fuel-venders, the trouble of having wood cut and stored, the labor of keeping up fires, and the annoyance of the dirt and ashes connected with them,—to be able in January, by the turn of a screw, to let the genial air of June into our rooms,—is certainly 'a consummation devoutly wished'."

—*The Dartmouth*, September, 1867.

HOLDING THE MIRROR UP TO NATURE

"Mr. H. O. Bly, the gentlemanly and enterprising artist of this place, has been engaged for some weeks past in preparing an extensive and varied collection of stereoscopic views of scenery in Hanover and vicinity. The excellence of their execution and the felicity of their selection cannot fail to attract the attention of all lovers of art, especially visitors from abroad, and the Alumni whom we hope to greet at the approaching anniversary.—*The Dartmouth*, June, 1868.

SPORTRAITS BEFORE RETOUCHING

"FOOTBALL RULES.—At the request of many we publish the following rules which were adopted in the autumn of '71, and, with the exception of Rule I, have been observed ever since.

RULE I. Five umpires, one from each class in the Academical, and one from the Scientific Department, shall be elected annually by the college. The senior umpire present shall settle all disputes which arise concerning the game.

"RULE II. The ball shall be warned from the second base of the college grounds and towards the buildings. No warn shall be valid until both parties are ready.

"RULE III. Until the ball is kicked the warning party shall stand behind the ball and their opponents in front; the latter at a distance of at least two rods. These positions, and the warn as well, shall be changed each game.

RULE IV. No player shall kick, trip, strike, or hold another for any cause during the game.

"RULE V. It shall be considered foul when the ball is caught on the bound, or fly, or picked from the ground; when it passes the fence at the north or south end of the common, or at either corner, or when knocked past the east or west fence.

"RULE VI. In case of a foul the ball shall be tossed up by the umpire at the place where the foul occurs, unless it be within two rods of either fence, in which case the ball shall be brought directly in a distance of two rods before umpiring.

RULE VII. The game shall be won when the ball is kicked past the east or west fence."

"The usual game of Foot Ball, between the Sophomores and Freshmen, took place on the 5th inst. '77 won two straight games—the first lasting less than one minute, the second six minutes."

"An enthusiastic boating meeting was held in the chapel on the 8th inst. At which it was unanimously voted to have a series of class races, and a committee was appointed to make the necessary arrangements. The time will probably be about the middle of October. Several crews are now in active training and the river is lively every afternoon."—*The Dartmouth*, September, 1874.

THE BLIGHT THAT FAILED

"To the door of lawn tennis we may lay the gradual degeneration of the good old game of football, which has so long been a feature at Dartmouth. Three years ago the Frater and social games were the chief sport of the cool, breezy fall days; but now, alas! the game has become no more than a cheap imitation of Rugby, kept alive not for itself, but for the convenient opportunity afforded for the meeting of Sophomores and Freshmen. Many of the rules have been forgotten, the good 'kicks' are dropping out each year, and in five years more the game will have passed entirely away, to be recalled only as a tradition by gray-haired men."

—*The Dartmouth Literary Monthly*, October, 1886.

LOVE THAT PASSETH ALL UNDERSTANDING

"I know that it is rank heresy,—that the new library (Wilson Hall) is far better than the old, and all that,—but I must confess that I feel a little homesick when I go into the stack-room, and feel the atmosphere of evident newness around me. Clear, bright glass, fresh white paint, immaculate varnish, and polished oak—all very fine, I have no doubt, and yet it jars on me. And is it fancy, or do the time-stained, use-worn old friends from a century past look down uncomfortably from their glittering quarters, and heave with me a sigh of regret for the cosy hours we have spent together in the musty old nooks and corners of their former habitation, where I had hunted them out from their seclusion when the early wintry twilight was coming on and the keen north wind whistled merrily just outside our snug, warm retreat? Yes, I think it must be so, that they are lost as well as I, and are waiting for the dust, the cobwebs, and the darkness before they can feel at home again."

—*Dartmouth Literary Magazine*, October, 1886.

ON THE FOUNT OF KNOWLEDGE

In the line of nineteenth century progress, we would respectfully call attention to the condition of our college pump. The pump in the rear of Thornton Hall is the only means of procuring water in reach of the large mass of students. Such being the case, and well known to the authorities, why, we should like to inquire, can't we have a pump somewhat more modern in form and working than the present one? The students demand something more nearly like what is in use in civilized countries, and their demand ought to be acceded to. There is no particular reason why this old landmark should be retained long years after it has outlived its usefulness. True, water can be raised by its means; but then when we remember that there are so many pumps so decidedly improved over the one in use, we think the progressive spirit of Dartmouth College can be shown in no better way than by procuring one immediately. When this new pump is put in, we would suggest, moreover, that some one be sent down the well, with power sufficient to see to it that it be properly cleaned and made more nearly fit for drinking purposes than it is at present. In domestic economy it is always these small things that are last attended to. But now that attention is drawn to the condition of affairs, may we not expect and hope that some measures will soon be taken by the proper authorities in regard to the matter?"—*Dartmouth Literary Monthly*, October, 1890.



WEBSTER AS AN UNDERGRADUATE. IT IS A LARGE HAT, BUT—

T H E
DRESDEN  **MERCURY,**
 A N D T H E
Universal **Intelligencer.**

TUESDAY, July 13, 1779.

[Number 11.]

Free as the Savage roams his native Wood, — Or fiery Nations cleave the briny Flood.

DRESDEN: Printed by JUDAH-PADDOCK & ALDEN SPOONER, in the South End of Dartmouth College.

To the People of the New HAMPSHIRE GRANTS, East and West of Connecticut River.

My Friends and Fellow-Countrymen,

Though I beg leave to address myself, who have before the world, signified yourselves, almost four years, in that which essentially marks the free born—a vigorous contest for your civil rights and liberties. Many and various have been the measures to accomplish so desirable an end—Various have been your proofs of, and as various your feelings—but you resolutely entered upon the necessary labor, while you were apprised of the only alternative, fatal ruin, should you fail before the completion. Time after time successively have been eclipsed by brighter ones—and now you have almost reached the closing period—your cause has gained the particular attention of the tribunal of America.—For this once, at least, add virtues to your resolution—convince the honorable Committee from Congress, who will soon be here, and will make a strict report of your true situation—that you are not so captivated that a mere brook or river can divide your sentiments.—If you are united and determined to be together, you have nothing to fear. The reasons for dispute are not whether you shall all be with New-Hampshire, as before the year 1764, or whether you shall be organized into a new State; for your rights may be as permanently secured in the former, as in the latter case—this point is out of the question. The scale ponderates between New-York and New-Hampshire, so we have great reason to believe it is considered in the eye of Congress—excuse the comparison—like the Dog in the fable, while it was catching the shadow, lost the substance? Be not deceived—think not that the members of Congress talk so open and free in favor of the State of Vermont—there are other and greater interests respecting the New Hampshire Grants, that influence their attention; they mean not to fabricate a new state out of ruins created by divisions caused by ambition and impudence—connect with this idea the situation of Berkshire county in the Massachusetts; the fractured condition of some other states on the continent, and then reflect on the name and influence of a precedent or example, and candidly say if you can, that Vermont, in its present situation, will be recognized.—Be not seduced by deluding men, whose mingled reputations depend only on the success of a party; but let every one carry his heart in his hand, be wrought upon by truth more than by characters and support the essential union east and west of the river.—Congress itself considers the Grants as existing on a common principle—their very latest declaration holds it forth—they declare, “That a Committee be appointed to enquire to the inhabitants of a certain district, known by the name of the New Hampshire Grants—” that is, both sides of Connecticut River; and if they consider you as being connected, why should you divide yourselves?—Pardon me for pressing the matter, that if you do not cement the union, and rivet the band, your neglect may prove your ruin—but if a general harmony, prudence, and z-al co-operate, success will be the earnest of your future happiness.

A PATRIOT.

From the Essex Journal of May 18.

OBSERVATIONS on the internal policy of the governments of New Hampshire and Vermont, so far as it seems to interfere with each other, or so far as unskillful politicians or designing men, or both together, have in some degree occasioned discord, by propagating among the inhabitants of each State, as unjust motives of an imaginary selfish interest by calumniating and enviousing the one, on the ruin of the other.—Witness the unjust and impolitic union, (which is now fully dissolved) which was formed between the State of Vermont, and a number of disconnected towns on the east side of Connecticut River, and also a late petition preferred to the General Assembly of New Hampshire, by Brigadier General Jacob Bailey, and Mr. Davenport Peisler, desiring them to assert a jurisdictional claim to the territory of the State of Vermont, the consideration thereof being laid over to the session of their Assembly in June next.

A number of designing geniuses on both sides of Connecticut River, and contiguous thereto, had best it into the heads of the inhabitants of that vicinity, that the Grants east of the River to the old Mason line, were unconnected with any government, as to their internal police, and ~~the same as liberty to connect~~ with any government or political body. This delusion was with great art and industry propagated amongst the freemen of Vermont, and the magical influence of it was so great, that it charmed a majority of their House of Assembly, and young Vermont, in June 1778, stretched her wings over near one third part of the territory of New Hampshire; but a little cool reflection brought them (at their session in February 1779) to a sense of their mistake and danger, and excited them to withdraw it to the west side of the river again; nevertheless, it met with a small sprain, but is in a fair way to recover.

These disappointed schemers, who delighted to connect the whole of the Grants west of the Mason line, into one entire State, and bring the centre of the government to Connecticut River; adopted a second scheme viz to use their magical influence with New Hampshire, to lay a claim to the territory of Vermont, and accordingly circular letters were distributed through New Hampshire for that purpose.

This projection seems to be supported by the influence of part of the members of the Assembly of New Hampshire. Such part of the State as lies contiguous to Connecticut River, and whose inhabitants are desirous of bringing the seat of government into their neighbourhood, may be prevailed upon to endeavor the ruin of Vermont; to corroborate their interested view of extending jurisdiction over the premises others may be inclined to extend such a claim, as they may imagine that the acquisition of the territory of Vermont, would be a large addition of wealth and strength to New Hampshire, and afford it great assistance in the heavy list of paying taxes. To this I beg leave to observe, that from the same party of reasoning, the Grants east of Connecticut River to the Mason line, would have been a valuable acquisition to Vermont, (if they could have gotten it). However both of these propositions are as equally defective of justice as of sound policy; and I apprehend that they are equally impracticable.

The circular letter proposed the laying in of the said claim, with a delusive friendship to the inhabitants of Vermont; and I doubt not but that part of these gentlemen, who are in favor

Advertisements

The Corlew Teachers' Agency

GRACE M. ABBOTT, Manager

120 BOYLSTON STREET - BOSTON

Vox Clamantis?

"It has been announced by some paper that there is a young lady in Nashua fitting for this College, and intending to apply for admission at the coming Commencement or at the beginning of another year. The only qualifications for admission laid down in the 'Lawse' are that the *person* possess a certain knowledge of English, Latin, Greek, etc., and a testimonial of a good moral character. It is true that in all cases where a pronoun is used it is the masculine one, but this is so in all laws, criminal for instance, which are equally binding upon both sexes. We are curious to see how the Faculty will meet this attack on immemorial custom. Will they gracefully yield a place to this aspirant for knowledge or unkindly turn her from the doors?"—*The Dartmouth*, May 1871.

August
Inc.

Clothier and Furnisher

Serving Dartmouth Men with the Finest

TIES - HOSE - SHIRTS - and - CLOTHING

Always new patterns in high grade haberdashery at prices
that make such quality merchandise astonishing values

In Defence of Women

"Women vote? No! She is too weak and easily influenced, her prejudices are too violent and causeless; her memory is too short, and her tongue too long. Let her vote when she recognizes her own proper station, as companion to man, and fulfills its requirements; when she ceases to be by her own choice, a mere toy and plaything; when she refrains from the employment, so delightful to her heart, of match-making and match-breaking; when she talks less and thinks more; when flounces, and fringes and furbelows are not her ultima thule; when she reduces her vanity to decent pride, and it becomes an ornament instead of a deformity; when she is herself and not a hypocrite; when she is respected and not ridiculous. No one loves the ladies more than me; and for the love we bear we attempt to warn them. We refuse to give the negro the ballot until he reaches a fixed standard. Just so with woman. Until she throws off the armor of dross, in which she is encased, the scheme is Utopian—the idea most foolish. Until then—until then—what! Let the woman vote? 'The women folk! Ha! Ha!'"—Rhetoric, grammar and all from *The Dartmouth*, February, 1867.

There's a Welcome Awaiting All Dartmouth Men When They Visit Los Angeles and Southern California

The Southern California Alumni Association holds a luncheon meeting every Tuesday throughout the year, at 12.15, at "The Pig 'n Whistle," 439 South Broadway, Los Angeles. When you come this way, plan to lunch with us. You'll always find a good-sized group of loyal Dartmouth men waiting to greet you—and, remember, it's *every Tuesday in the year*. Come on and see us!

Southern California Alumni Association of Dartmouth College

“SERRY’S”

*College Men Demand Style—and They Get Quality as Well
in Serry’s Clothes and Haberdashery*

¶ In college circles—style *is* or *is not*. It dares not become fadish, but it must be individual, swagger and keen. ¶ Plenty of such apparel is here. It passes the style test of the wide awake dressers. ¶ It passes the quality test of the man who knows fabric and tailoring. Splendid values.

The Dartmouth Tailoring Co.

Tailors - Haberdashers

*Always
at Your Service*

The discriminating searcher for Gifts will always find in our store a variety of worth-while, and lasting articles in Gold, Silver and Leather.

Your inspection is invited, and your welcome assured.

H. E. Hurlbutt

The College Jeweler

Exclusively - - -

COLUMBIA RECORDS

THE C. B. SLATER SHOE

**SASIENI AND BEN WADE
PIPES**

Campion’s **S**moke
College Shop

*Glee Club and Barbary Coast
Records*

And Brains?

"Is there an Aristocracy of Poverty in Dartmouth College?" A member of the faculty, who has been a teacher here for thirty years, put this question, and it seems to us that it raises an issue which every man in College would do well to consider carefully.

"Six or seven years ago it was customary for the men who had the least financial reason for so doing, to appear upon the campus clad in the most slovenly manner. They did this that they might be forgiven by their classmates for possessing more of this world's goods than some others. We firmly believe that this was a most deplorable situation, and during the later years of Dr. Tucker's regime the spirit so far changed that a man who once in a while wore a white collar, did not forfeit all claim to the respect of the undergraduate.

"That there is a tendency to relapse again into the old ways is made very apparent by the remark of a Senior, who is in a position to know whereof he speaks, 'Many men who today take jobs, of one sort or another that they may be respected and admired by their classmates, rather than from any pecuniary necessity.' . . .

"A plutocratic oligarchy is admitted to be a bad system. Yet we cannot see in what way a college the size of Dartmouth would profit by allowing itself to be governed by an aristocracy whose ranks were open only to the genuinely poor or those willing to feign poverty to gain an end.

"Let us maintain here at Dartmouth a true Democracy in every sense of the word, and let us guard ourselves not less zealously against an Aristocracy of Poverty than we have guarded against the more common Aristocracy of Wealth."—*The Dartmouth Literary Magazine*, March, 1911.

The Hanover Inn

Catering as it does to Dartmouth's friends and relatives from the world outside Hanover, the Inn plays an important part in the life of the college.

Ideal for a restful vacation. Open throughout the four seasons.

THE HANOVER INN

Arthur P. Fairfield, Manager

HANOVER, NEW HAMPSHIRE

Season 1926-27

*The Billy Lossez
Orchestras*

408 Pierce Building
Copley Square
Boston

Joseph L. Champagne
William E. Lossez

Telephones

Regent 5622 Breakers 1916
Back Bay 2690

The Burns Co., Inc.

13 & 15 MAIN STREET
ANDOVER, MASS.

Dartmouth Branch over Allen's
Drug Store

Clothing - - Haberdashery
High Grade Footwear

Showing Tuesday, Wednesday,
Thursday and Friday
Every Week



DUDLEY MERCHANDISE

has stood the test and satisfied Dartmouth Men for a quarter
of a century. If you insist on having

MEN'S FURNISHINGS
SPORTING *and* ATHLETIC GOODS

that bear the Dudley guarantee, you can rest assured that you
are getting the best.

Charles H. Dudley, Inc.
HANOVER, N. H.



THE FIRST ACORN

An All Around Drug Store

From the new and improved soda fountain, where the most sanitary and delicious drinks are served, to the complete tobacco counter, to the full line of Page & Shaw, Apollo, Lowney's, Lovell & Covell, and Ligget's candy, to the prompt service on printing and developing and the efficiency and accuracy of the prescription department, the excellence of the toilet articles—there is no weak link in the chain of service at Putnam's.

R. J. PUTNAM

The Rexall Store

Tomorrow!

YOU have worked hard for your "tomorrow" in the business or professional world—may it bring your success and happiness. ¶ For many years The Arthur M. Rosenberg Co. has continued to serve their patrons after leaving college. This large alumni clientele has made necessary the sending of representatives half way across the continent. ¶ If your career takes you beyond reach of the many cities we visit or our New York branch, you may be assured of the same dependable service through our mail order department.

THE *Arthur M. Rosenberg Co.*
TAILORS

..... MAIL ORDERS
SATISFACTORILY EXECUTED

• 1014 CHAPEL STREET • NEW HAVEN •
• 11 EAST 47th STREET • NEW YORK •

Makers of Smart but Conservative Clothes for College Men

Scott's Laundry Company

"No Spots At Scott's"

SPRINGFIELD

MASS.

TAXI SERVICE

TWO CLOSED
HUDSONS

"JACK" ALBRECHT

Telephone

Night—307

Day—8155

“TAXI”

STUDEBAKER SERVICE

Always Accommodating

ARCHIE THORBURN

Telephone - - - 116-M



HANOVER HOSTELRY PATRONIZED BY BIG BUTTER AND EGG MEN, 1866

A Thought

I like to stand upon my head
And gaze behind my ears,
Where lies the slowly-gathered dust
Of long-forgotten years.

D. G. A. in *The Dartmouth Magazine*, March, 1909.



THE OUTLINE OF HISTORY BY THE SELECTIVE PROCESS

ESTABLISHED 1818

Brooks Brothers,
CLOTHING,
Gentlemen's Furnishing Goods,
MADISON AVENUE COR. FORTY-FOURTH STREET, N. Y.

Clothes for School
and College a
Specialty



© BROOKS BROTHERS

BOSTON **PALM BEACH** **NEWPORT**
LITTLE BUILDING PLAZA BUILDING AUDRAIN BUILDING
TREMONT COR. BOSTON C O V E N T R Y R O A D 220 BELLEVUE AVENUE

Williams Laundry

(Opposite the Dartmouth Bank)

Every article receives careful attention—the work is thorough.

Modern machinery, intelligently operated, makes our laundering economical and efficient.

Satisfaction Assured

Are YOU With Us?

We are trying to serve you through our special Clothes-Pressing Ticket. **READER**—you may be one of the few who hasn't a ticket.

Start the year off right next time.

LINKE & HELFER

Post Office
Building

Open daily
12.00 - 8.00

Law Students

*The Boston
University Law
School*

Trains students in principles of the law and the technique of the profession and prepares them for active practice wherever the English system of law prevails. Course for LL.B., fitting for admission to the bar, requires three school years.

Post graduate course of one year leads to degree of LL.M.

Two years of college instruction is required for admission.

Limited Special Scholarships \$75 per year to needy college graduates.

For Catalogue Address
HOMER ALBERS, Dean
11 Ashburton Place, Boston

P. O. Carroll

*Pressing
Cleaning
Alterations*

WARD BLOCK

The Touchstone of the Good Mortgage

The inexperienced mortgage investor has no means of picking out the best mortgages except by requiring them to be GUARANTEED.

When making a mortgage investment, be sure that it is GUARANTEED by a Company chartered for that purpose, which has large resources and knows from long experience in the business what it means to guarantee a mortgage.

The Title and Mortgage Guaranty Company

OF SULLIVAN COUNTY

MONTICELLO, NEW YORK

S. C. TERRIS

Tailor

Careful Cleaning

Neat Pressing

Correct Alterations

Good Service

OVER BILL BROCK'S

Be Ready for Opportunity

The man who has a Savings Account is prepared to take advantage of opportunities.

A Savings Account at this Bank pays you 4 per cent interest compounded semi-annually.

Such an account grows rapidly.

**Hartford Savings Bank
& Trust Co.**

White River Junction, Vt.

L. G. Balfour Co.

Attleboro, Massachusetts

OFFICIAL JEWELERS

to

The National Fraternities and Sororities of America, and Sole Manufacturer of Aegis keys and charms.

Send for our 1926 Blue Book, the standard reference to Fraternity Jewelry, and illustrated badge price list.

BRANCH OFFICES

| | | |
|-------------|--------------|---------------|
| New York | Atlanta | Dallas |
| Pittsburgh | Philadelphia | Madison |
| Washington | Kansas City | San Francisco |
| Minneapolis | Indianapolis | Los Angeles |
| Chicago | Denver | Seattle |



MORE THAN A TOGGERATOR

The name *Campion*---

For a score of years now, The House of *Campion* has outfitted Dartmouth men, and has done its work so well that Alumni and undergraduates alike cherish a warm spot for genial Jim and his organization.

The House of *Campion* has gone hand in hand with the college through thick and thin to eminence. Back of that success is superior merchandise, a group of specialists who understand style and the college's clothing problem, and the all-pervading personality of James *Campion*.

Imported woolens and the best of tailors to fashion them, ready-to-wear suits, topcoats and overcoats, Dobbs hats and caps, Daniel Hays gloves, imported specialties and everything in haberdashery.

More than a toggery---
A Dartmouth institution

Try Jim's mail order service—it's very satisfactory.

ESTABLISHED 1888

White
STUDIO

PHOTOGRAPHERS

EQUIPPED WITH MANY YEARS EXPERIENCE
FOR MAKING PHOTOGRAPHS OF ALL SORTS
DESIRABLE FOR ILLUSTRATING COLLEGE
ANNUALS. BEST OBTAINABLE ARTISTS,
WORKMANSHIP, AND THE CAPACITY FOR
PROMPT AND UNEQUALLED SERVICE

220 WEST 42nd STREET,
NEW YORK.

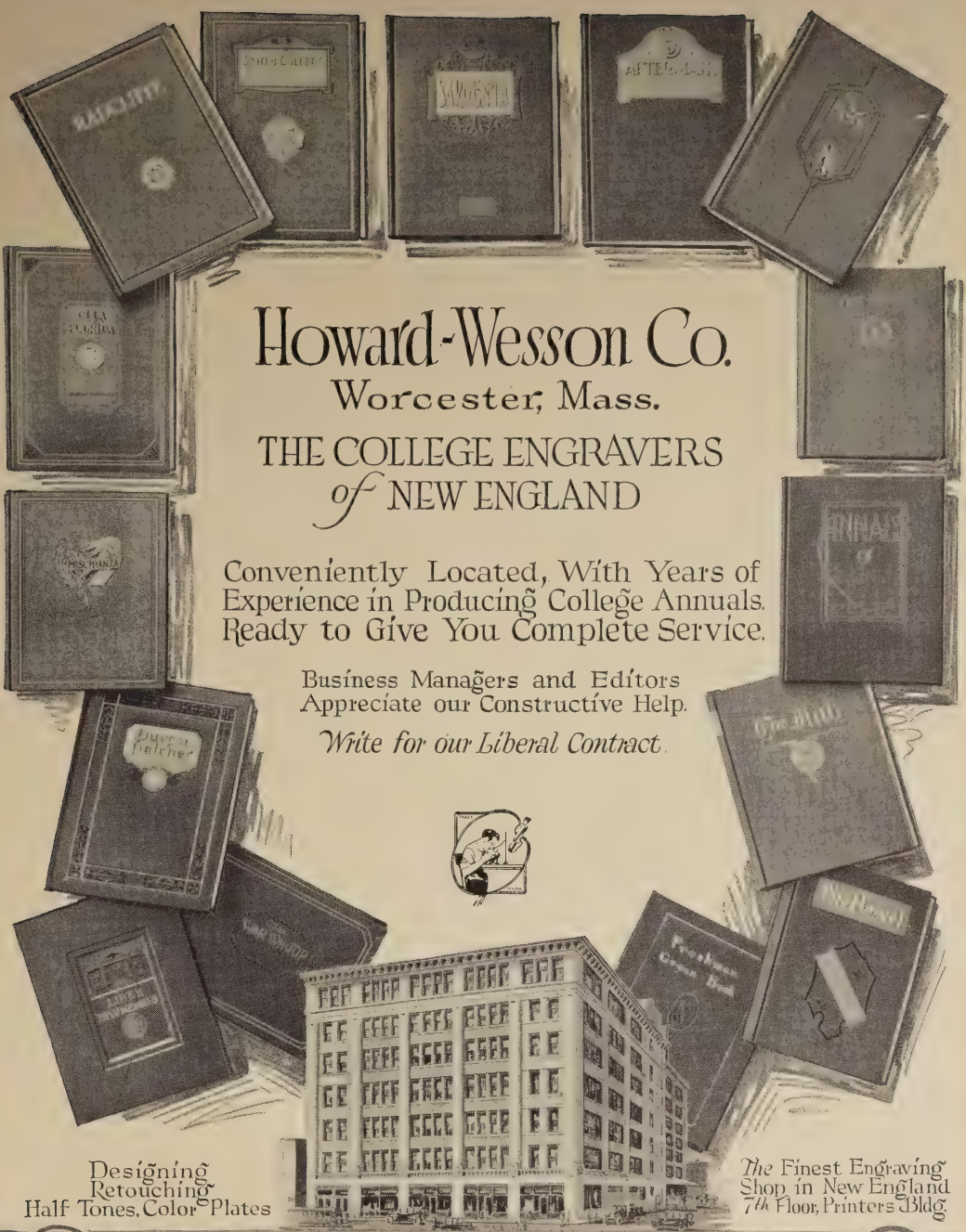

Howard-Wesson Co.
 Worcester, Mass.
 THE COLLEGE ENGRAVERS
of NEW ENGLAND

Conveniently Located, With Years of
 Experience in Producing College Annuals.
 Ready to Give You Complete Service.

Business Managers and Editors
 Appreciate our Constructive Help.
Write for our Liberal Contract.



Designing
 Retouching
 Half Tones, Color Plates

The Finest Engraving
 Shop in New England
 7th Floor, Printers Bldg.

Publishers of THE 1926 AEGIS



"Try and Do It"

"A contributor—by name Algy—writes as follows to Diogenes Lamp Column of the *Daily Princetonian*: 'Can you beat it? A paradoxical paradox! President Hopkins of Dartmouth remarks with emphasis that the intellect of most of the men in college is far too low. And yet, boss—here's the stickler. Dartmouth is the easiest college in the world to get into. Anybody can get into Dartmouth.'

"Somewhere far off in the distance we seem to hear a hoarse, hard chuckle from about 3500 men who tried this year—and are now some place else. Who can tell? Some might even be at Princeton."—*The Dartmouth*, Oct. 13, 1922.

Miller Automobile Company

WHITE RIVER JUNCTION, VT.

Cadillac and Dodge Brothers Motor Cars
Graham Brother's Trucks and Cletrac Tractors

Telephone } Office 144 and 167-Y
 } Service Station 205-W

**“New England’s
Own”**

**PACKERS AND PRODUCERS
OF FINE FOODS**

Wholesale Only

Beef, Mutton, Lamb, Veal, Pork, Hams,
Bacon, Sausages, Poultry, Game, Butter,
Cheese, Eggs, Olives, Oils, Fresh, Salt
and Smoked Fish, Fruits and Vegetables,
Preserves and Canned Foods.

Batchelder & Snyder Co.

Blackstone, North and North Centre Sts.

BOSTON, MASS.

Cotrell & Leonard

Albany, N. Y.

**CAPS
and
GOWNS**

for the
Faculty and
Students

ALSO

HOODS for All Degrees



Intercollegiate Bureau of Academic
Costumes

THE RUMFORD PRESS

*Makers of
Fine Magazines and Books*

**Leading College Printing Plant in the
Eastern States**

We offer Expert Printing Advice and
Service, and can solve your printing
problems in a satisfactory m a n n e r

Send for Descriptive Booklet

THE RUMFORD PRESS

CONCORD - NEW HAMPSHIRE - U. S. A.



THE MEDICAL BUILDING, AN 1812 OVERTURE

The Dartmouth Dining Association

Operated by Dartmouth College

The Freshmen Common - The Cafeteria

The Cafeteria - Grill

Serving the best and most wholesome, well-prepared foods,
under the supervision of an expert dietitian, at the
least possible cost to its patrons.

ARTHUR P. FAIRFIELD, Mgr.

DARTMOUTH COLLEGE

FOUNDED IN 1769

OF the early American college foundations which still exist in the name by which they were chartered, Dartmouth is the fourth oldest in the country. It is a Liberal Arts college offering numerous courses in nearly every field of study and granting the A.B. degree. The College is the outgrowth of a school founded by the Reverend Eleazar Wheelock in 1754 for the Christian Education of Indian youth. It was named for Lord Dartmouth, the school's most active patron in England, through whose influence, together with that of John Wentworth, governor of the province of New Hampshire, the interest in the school of King George III was enlisted. Its charter was granted by King George in 1769 and the college located on the tract of land given by the king for that purpose.

Admission to the Freshman class is gained by certificate or by examination. Certificates will be received from preparatory schools and high schools which are on our approved list, but men must enter from other schools by examination. No school will be approved that has not an established, regular, and thorough course of preparation for college. All schools which desire to be placed on our list of "approved schools" should send to the Director of Admissions for a printed form of application containing a statement of the conditions for the approval of a school and the requirements which must be met. No certificate will be accepted from a private tutor or instructor. All correspondence relating to admission, and requests for catalogues should be addressed to

E. GORDON BILL, *Director of Admissions.*

Correspondence concerning rooms should be addressed to WILLARD M. GOODING, *Superintendent of Buildings and Grounds.*

THE ASSOCIATED SCHOOLS ARE

THE AMOS TUCK SCHOOL OF ADMINISTRATION AND FINANCE

A Graduate School Offering Two Years of Special Preparation for Business Careers. Students of three years' undergraduate standing are admitted to the work of the first year, which leads to the bachelor's degree. The work of this year lays a foundation for the specialized work of the second year, which leads to the degree of Master of Commercial Science.

WILLIAM R. GRAY, *Dean.*

THE THAYER SCHOOL OF CIVIL ENGINEERING

Established in 1871. Offers a general course of study and practice in Civil Engineering. Essentially two years of professional preparation, including the final year in College and a year of advanced work, leads to the degree of Civil Engineer. For information, application should be made to

RAYMOND R. MARSDEN, *Dean.*

THE MEDICAL SCHOOL

Established in 1798. Students may elect the first year in Medicine as the Senior Year in College. Fully equipped modern laboratories are provided for the courses of the first two years. At the end of the second year candidates are eligible to transfer to leading metropolitan schools to complete the work of the clinical years of the course. Dartmouth Medical School has bestowed no degrees since 1914.

ROLF C. SYVERTSEN, *Secretary.*

The Old Order Changeth

"THE AEGIS has made its appearance in a new dress. Instead of the old familiar sheet with its homely wood-cut of Dartmouth as she appeared in the days of yore, and its long, closely-packed columns of society statistics—like all statistics, grossly false—spiced with the customary editorial salaams and witticisms, we find lying before us a neat, unpretentious pamphlet of about thirty pages, tastefully arranged, and bearing evident marks of good mechanical execution. It is with somewhat of regret that we part from old friends, and yet, in this case the full time has arrived, and we were ready to hail the new-comer with joy and kindly greeting. Most heartily do we return our thanks to the class of '68 for the noble manner in which they have inaugurated the change."—*The Dartmouth*, April, 1867.

Great White Fleet

Twenty-Two Days of Luxury--Afloat and Ashore
Havana, Cuba; Port Antonio and Kingston, Jamaica; the Panama
Canal and Beautiful Costa Rica.

Great White Fleet ships, built specially for Tropical Service, sail every Saturday from New York.

Every Passenger a Guest

Means more and better individual attention afloat and ashore than you can enjoy on any cruise planned for the winter of 1926.

All Shore Trips FREE

Hotel and parlor car accommodations. Auto trips, launch trip through Panama Canal are included in cost of cruise.

\$350 and up

Make your reservations NOW through your local tourist agent,
railroad ticket agent, or

F. K. M. Jones, N.E.P.A.

UNITED FRUIT COMPANY
19 BROAD STREET, BOSTON, MASS.

Write for beautifully illustrated booklet "Caribbean Cruises." We will gladly send you a copy, FREE.

Newcombe-Hawley,

INCORPORATED

Audio Engineers

Makers of Reproducing Horns
and Loud Speakers

Headquarters of Perfect Reproduction

160 North LaSalle Street
Chicago, Illinois

All the News That is Fit to Print

"The College building, now nearly completed, is named Reed Hall."—*The Dartmouth*, 1839.

BLAIR

An Endowed School for 300 carefully selected boys

Invites your personal inspection of her claim to excellence in
Location, Equipment, Instruction, School Spirit and Athletics.
Separate Lower School.

FOR CATALOG ADDRESS

JOHN C. SHARPE, LL. D., Headmaster

Box 80 - Blairstown, N. J.

Entirely Refurnished

Allen's, all new, presents the finest in drug store merchandise.

Allen's, though newly fitted, retains that old spirit of camaraderie.

There, over cool drinks at the modern new fountain, the nation's affairs are discussed and settled.

Over the new Orthophonic Victrola, a little knot of music lovers.

Cynthia Sweets, Whitman's Sampler, and Johnston's lead the candy line.

Prescriptions Accurately Filled

Meet me at **ALLEN'S**, Dartmouth's
Rendezvous

Hebron Academy

HEBRON, MAINE

"The Maine School for Boys"

One hundred twenty-two years of service. All male instructors. Fine equipment, ten buildings. Low Tuition rates. Best school rink in the United States. Strong athletic teams for all students. Certification privilege for Dartmouth.

For Information and Catalog
write the Principal

R. L. HUNT

BOX 80

HEBRON, MAINE

*Dartmouth's favorite
barber shop is*

Tony's

Over Champion's Smoke Shop

Hanover Cash Market

The place to stock up for
those feeds at the cabins

Prices, Quality and
Service Are Right

TELEPHONE 290

WHITEHALL-London

*The well dressed college man has learned
to depend on Best's for correct tailoring,
proper fabrics and especially right prices!*

HE IS ALWAYS AT EASE FOR
HE KNOWS HE IS RIGHT WITH
THE WHITEHALL CLOTHES.

Men's

BEST & CO.

Department

Fifth Ave. at 35th St.,—N. Y.
168 Regent Street, London

Dartmouth Architecture

"It is not generally known that, during the recent trip to this country, the Korean Embassy visited the halls of Old Dartmouth. In fact, the visit was made *sub rosa*, in order that no reasons of etiquette should prevent the Embassy from seeing the actual state of affairs in the College. A reporter of THE AEGIS had the honor of escorting the Embassy through several of the College buildings.

"Being desirous, first of all, to fill the Asiatics with the awe which the massive architecture of the College buildings is so certain to inspire, the reporter led the way to the most picturesque structure that the college owns—South Hall. Striking a triumphant attitude, he demanded if there was anything in Corea equal to that. The Koreans replied that it was indeed a very large building for a stable, and desired to know how many horses were kept in it. Of this the reporter perhaps knew more than he was willing to state; at any rate, he did not stop to explain the mistake of the noble foreigners; but, hiding his chagrin as best he might, hurried on to Dartmouth Hall, which he hoped might impress them more favorably."—THE AEGIS, 1885.

Dartmouth National Bank

HANOVER, NEW HAMPSHIRE

Capital \$50,000.00

Surplus and Earned Profits \$95,000.00

Resources over \$1,000,000.00

A General Banking Business Transacted

OFFICERS

Perley R. Bugbee, *President*

Newton A. Frost, *Vice-President*

Claude Morey, *Asst. Cashier*

EVEN
HER PICTURE
WILL
LOOK BETTER
IN A FRAME
FROM RAND'S

G. W. Rand & Son

*Sixty Years' Furniture
Service to Dartmouth*

Lunches at the Soda
Fountain



315 Main St. Springfield, Mass.
22 Pratt St. Hartford, Conn.

*Makers and Retailers
of
Fine Candies*

Complete Outfitters
to
College Men

*Custom Tailoring
a Specialty*



James Black, Representative

If

you would be well read—

you would keep up with the
latest fiction and non-fiction
most worthwhile—

you would know all the old
classics

**Keep an eye on our book shelves
for the best books.**

Dartmouth
Bookstore

THE BOOKSTORE ON THE CORNER

And Whether Pigs Have Wings

“‘By the bye, what became of the baby?’ said the Cheshire Cat to Alice.

“‘It turned into a pig,’ answered Alice very quietly.

“‘I thought it would,’ said the Cat.

“The Cheshire Cat’s comment might be paralleled by the remarks of many a winter visitor to Hanover. Dress, manners, and appearance too frequently smack of the sty. True, there is an ever-growing sentiment against the sweat-shirt and the corduroy; but it is a sentiment too subtle for expression. The casual visitor who is not acquainted with the ‘tradition’ of slovenliness must be rather disgusted by the sight of greasy sweaters and grizzly chins in our public dining halls. If only a few men take a determined stand in opposition to this condition it will soon cease to be the style ‘to turn into pigs’ for three months of the year.”—*Dartmouth Literary Magazine*, March, 1911.

Distinction--Inexpensively

Crossett Shoes

Stetson Hats

Patrick Suits and Overcoats

Haberdashery

House Fittings

Ward, Baird and Laughton

Dartmouth's Department Store

Roxbury Summer School

*A Highly Specialized Type of
Preparatory School*

Sound instruction by the tutorial method. Individual instruction or
in classes of two to five.

Summer Session begins July 26.

Send for Summer Booklet.

ROXBURY SCHOOL

CESHIRE, CONN.

ARTHUR N. SHERIFF, M.A., Headmaster

New Haven Branch - 105 College St., New Haven, Conn. - Nat Francis, Manager

Photoplays de luxe---

The Nugget gets them all, first run, the newest and the best pictures
now being made.

When you get a little weary from study, just drop into the Nugget.
You will come out revived—the imagination has gone on its daily tour.

It is operated by the Hanover Improvement Society and the profits go
toward making Hanover a better place in which to live.

The Nugget
Dartmouth's Playhouse

Service

The Co-op has in the past, is now, and will continue to serve Dartmouth men with quality merchandise at reasonable prices.

THE DARTMOUTH
CO-OP

If it is---

Stationery, text books, banners, or any of the smaller necessities that make life smoother, we are anxious to prove that service means more than a by-word to us.

The College
Bookstore

Across the Aisle from the Co-op

O Tempore, O Mores.

"The action of the Interfraternity council yesterday afternoon in voting to throw over the rules adopted last week and going back to the old plan of a one-day season, has met with the approval of the entire college. The fact that the meeting lasted only three minutes, in which time every fraternity showed its hearty approval of the change is significant in itself. The fact demonstrates that the former plan of two weeks was about to prove entirely unsatisfactory. It does not mean ingratitude to the men who drew up the system, but rather the impracticability of the system."—*The Dartmouth*, Oct. 3, 1910.

Barwood Press

We do nothing but Good

Work at

Reasonable Prices

What else could you want?

EAST SOUTH STREET

HANOVER, N. H.

A Short Cut to Accurate Information

—a companion for your hours of reading and study that will quickly make itself indispensable for its wealth of ready information on just the questions which most often puzzle you. You will save time and insure accuracy when you have at hand

WEBSTER'S COLLEGIATE DICTIONARY

The Best Abridged Dictionary

Based Upon Webster's New International

106,000 Words 1256 Pages
Thin Paper, Art Canvas Binding

\$5.00

Purchase of your bookseller;
or send order and remittance
direct to us; or write for in-
formation. Free specimen pages
if you mention this book.

**G. & C. MERRIAM
COMPANY**

Springfield Mass.



A Dartmouth tradition--

You will find the finest grades
of cigarettes, tobacco and con-
fectionery at your fraternity
store, on the special trains and
at the smokers supplied by

The Campus Wholesaling Company

25 Musgrove Building

Phone 2-J

Big Eats Cafe
and
The Little Store

AMERICAN

Lunch for Ladies and Gentlemen From Noon
to 3 P. M.

Dinner, 6 P. M. to 8 P. M.

Supper, till 1 A. M.

Banquet Rooms for
4 to 500

People

DANCING

Dancing
from 6.30 to

1 A. M. Music by

Scotty Holmes Orchestra
and The Imperial Marimba Band

Tel. Capitol 4480. Emil Camus, Prop.

RATHSKELLER

"Where Good Fellows Get Together"

Campus Cafe

FOOD - SERVICE - PRICES

that

SATISFY

On the Sunny Corner

Adams House

BOSTON, MASS.

Come Visit Our Mosaic
Room and Spa

WASHINGTON STREET



RICHARD HOVEY



NAT LUXENBERG & BRO
CLOTHES



The Luxenberg Sack Suit has won its widespread popularity among college men through strict adherence to a distinct style.

Nat LUXENBERG & Bro.
37 Union Square, New York
Between 16th & 17th Sts.

45

P. J. Kelley

... TAILOR ...

CLEANING

PRESSING

REPAIRING

Main Street Just Over Ward's

THE CLARK SCHOOL

HANOVER, N. H.



SMALL CLASSES, EXPERT INSTRUCTORS

Certificate Privilege for Dartmouth. Catalogue sent upon request.

Here's Hoping I Get Reed

"The system of drawing rooms, at present in vogue in the College, seems very defective. Draws in Reed are now a matter of pure speculation, run upon the exact principle of a lottery, with the only exception that the cash prizes are not definitely announced. Of late years very much fault has been found, and properly so, with the arrangement pursued. The bonus demanded for the few first choices is continually increasing, and this year has reached a higher limit than ever before. The method is defective, in that all men who have not previously reserved the rooms they already hold are put on the same basis. Some may have already decided to live outside of the dorm, or, if inside, not in Reed. Yet those men that do desire these rooms are placed at the mercy of the remainder, who draw for the only purpose of making money. The original intention of this system was, of course, that the actual competition for rooms

should be settled by lots, but under the existing conditions this object is entirely vitiated, and much wrong results. The same system is pursued in the lower classes. A man may draw a room and if he goes through the bare form of paying for it the act is considered sufficient. He then has the right to dispose of the room at any premium to the students of lower classes, and thus debars men from the proper value of their draw. During the present year this plan is in active operation. Juniors are disposing of rooms to freshmen, which they have obtained in this finely managed lottery, and thus excluding sophomores from the real worth of their priority of choice. The sophistry and bare-facedness of the scheme is apparent. The higher the class the better the opportunity for selection, is the proper and just theory, rendered worthless however, by compliance with the bare form. The whole system of bonuses and premiums should be done away with. No man should be allowed to hold a room who does not personally occupy it. If the person drawing number one Reed does not desire it for himself, that draw should be invalidated. No other student should be allowed its use, in any manner. By following out this plan the fates will decide only for those men who really want the rooms, and speculation would be futile. Either the foregoing or some other effective arrangement, needs immediate adoption. At present those men who possess the most money secure the best rooms, and the method of drawing results in nothing but the baldest farce, unjust to the originator of this scheme, unjust to men of small means, and unjust to class rights."—*The Dartmouth*, May 16, 1884.

Scotty's

We have been satisfying Dartmouth men for a long time.

We have been making "Toast Sides" ever since the original one.

Come in—you will be satisfied, too.

HANOVER - NEW HAMPSHIRE

Chas. B. Scott, Prop.

Caplan's Bus Service

Official Bus for the
Green Key

Meets every train at White
River and Connections
to Leb.

Special Trips by
Arrangement

"Cap" Meets you at the Corner



1926 FRESHMAN SQUAD—HOW HAVE THE MIGHTY RISEN!

Rogers' Garage

The Best Place to Store Your Car

Service Prices Low
Storage Rates Reasonable

Agency for Reo Cars

Also Cars for Hire

Phone 7

Address, 20 Lebanon Street

Barbering

is one of the fine arts, and
Bill Brock and his men are
Hanover's leading artists.

Bill Brock

Barber and Tobacconist

Postscripts

Notes of appreciation always have a way of sounding stilted and cold, as a convention which must be followed. But although we dislike their austerity, we frankly admit defeat when it comes to a remedy. Enthusiasm so often sounds like verbosity that we prefer to follow the old traditions founded by former writers of notes in appreciation. Therefore, without further ado, and with the dignity supposed to become a Senior, we sincerely desire to thank all those who in any way have helped to make possible the publication of this book.

Especially do we appreciate the co-operation, advice, and courtesy which we have enjoyed at all times from our printers and engravers, the Howard-Wesson Co., and our photographers, the White Studio.

To Professor Richardson, Mr. Burton Whitman, and Mr. Franklin Collier, all of whom have helped us to raise the Football section this year above the common-place of undergraduate sport writing and cartooning, and to the Editors of the *Boston Herald* for the loan of their excellent action pictures, we wish to extend the hearty thanks of the entire Board.

We also would thank Dr. Griggs, Professor Watson, Professor Willey, Mr. Rugg, Professor Wellman, and Professor Frey for their aid and advice regarding various aspects of the book.

For our advertisers, without whose support the publication of a book this size and content would have been absolutely impossible, we have only the sincerest thanks. We urge that the advertising pages be read carefully.

Our artists, Ray Ring and Jack Rose, have with their historically sound and artistically excellent wood-cuts given the book a life and vigor for which we cannot thank them too much.

As for the heelers who have done all the drudgery, they deserve sincere praise for their intelligent and consistent work. They have helped the Editors in every way possible in our attempt to publish an accurate and complete annual.

Now for apologies. First, to Mr. A. A. Milne for the shameless shop-lifting of his title, "When We Were Very Young." We have no excuses to offer, except that the charm of the title, especially for the section this year, was hard to resist. At least, our plagiarism extends only to the title, and we hope that if Mr. Milne should ever see the 1926 AEGIS, which we most gravely doubt, he will forgive and forget.

In the Feature section we also have captioned several excerpts from Dartmouth publications with our own application of well-known phrases without using quotation marks. Our excuse here is simply a dislike of flocks of quotation marks perched all over the page.

One more apology. We have exerted every effort this year to make the AEGIS as accurate as possible, but we have no doubt that already someone has found his name or address an untruth much stranger than fiction, or that the chess team has discovered that all their numeral men have not been listed. For these and similar sins which may have been committed, we make humble apology.

The pictures of last year's Varsity Track team, the Freshman Track and Baseball teams, due to unavoidable circumstances, were not available for use in the 1926 AEGIS.

The final copy reached the printers on April sixth, making it impossible to include in the records any college activities or honors later than this date.

Just one more postscript, which is to us the most interesting of all. A few weeks ago, in looking through volumes of the AEGIS published in the seventies, we discovered that Professor C. D. Adams, to whom this book is dedicated, was Editor of his Junior AEGIS just fifty years ago. This fact was unknown when the first part of the book, including the Dedicatory pages, was sent to the printers. The coincidence, we feel, is a happy one.

KEB.

General Index

| | | | |
|---|---------|--|---------|
| Adams, Professor C. D. | 6-7 | Hockey | |
| Administration | 25-80 | Varsity | 368-370 |
| Officers | 27 | Freshman | 371 |
| Advertisements | 488-522 | Honorary Societies | 291-308 |
| ÆGIS | 400-403 | Honors | 451-455 |
| Alpha Chi Sigma | 306 | Hopkins, President | 26 |
| Alpha Delta Sigma | 304 | Interfraternity Council | 237 |
| Arts | 464-467 | Interfraternity Council Officers | 236 |
| Athletic Council | 311 | Instrumental Clubs | 419 |
| Athletics | 309-387 | <i>Jack-o-Lantern, The</i> | 408-409 |
| Bait and Bullet | 476 | Juniors | 165-180 |
| Band | 421 | Kappa Phi Kappa | 305 |
| Baseball | | Letter Men | 312 |
| Varsity | 341-346 | Managers, Athletic | 313 |
| Freshman | 347 | Managers, Freshman | 360 |
| Basketball | | Managers, Minor | 361 |
| Varsity | 364-366 | Managers, Non-Athletic | 435 |
| Freshman | 367 | Mathematical Society | 307 |
| Canoe Club | 477 | Medical School | |
| Carnival | 445-449 | Faculty | 76-77 |
| Casque and Gauntlet | 294-295 | Students | 228-229 |
| Cercle Francais | 470-471 | Minor Sports | 363-387 |
| Christian Association | 468-469 | Musical Clubs | 416-417 |
| Classes | 81-233 | Musicales | 422 |
| Class Secretaries | 30-31 | Musical Organizations | 415-422 |
| Clubs | 463-477 | Occom Council | 392-393 |
| Council on Student Organiza- tions | 396-397 | Orchestra, College | 420 |
| Cross Country | | Order of Book | 8 |
| Varsity | 372-374 | Outing Club | 437-443 |
| Freshman | 375 | Palaeopitus | 390-391 |
| <i>Dartmouth, The</i> | 404-407 | Phi Beta Kappa | 302 |
| Debating | 457-461 | <i>Pictorial, Dartmouth</i> | 412-413 |
| Dedication | 7 | Players' Directorate | 424 |
| Delta Sigma Rho | 301 | Pleiade | 299 |
| Dragon | 296-297 | Press Club | 474 |
| Dramatics | 423-434 | Publications | 399-413 |
| El Centro Español | 472-473 | Rifle | 387 |
| Faculty | | Round Robin | 298 |
| Academic | 33-75 | Round Table | 475 |
| Emeriti | 32 | Senior Class Officers | 84 |
| Medical School | 76-77 | Seniors | 83-163 |
| Thayer School | 78 | Ski Team | 440-441 |
| Tuck School | 79-80 | Soccer | 380-381 |
| Feature Section | 479-522 | Sophomores | 181-202 |
| Fencing | 386 | Sphinx | 292-293 |
| Football | | Swimming | 378-379 |
| Varsity | 315-337 | Tennis | |
| Freshman | 338-339 | Varsity | 377 |
| Fraternities | 235-289 | Freshman | 376 |
| Freshmen | 203-226 | Tesreau, Charles | 340 |
| Gamma Alpha | 303 | Thayer School Faculty | 78 |
| Glee Club | 418 | Thayer School Students | 277 |
| Golf | 384-385 | <i>Tower, The</i> | 410-411 |
| Governing Bodies | 389-397 | Track | |
| Green Key | 394-395 | Varsity | 349-357 |
| Gym | 382-383 | Freshman | 358-359 |
| Gymnasium, Alumni | 310 | Trustees | 28 |
| Hawley, Jesse | 314 | Tuck School Faculty | 79-80 |
| Hillman, Harry | 348 | Tuck School Students | 230-233 |
| | | Views | 9-24 |



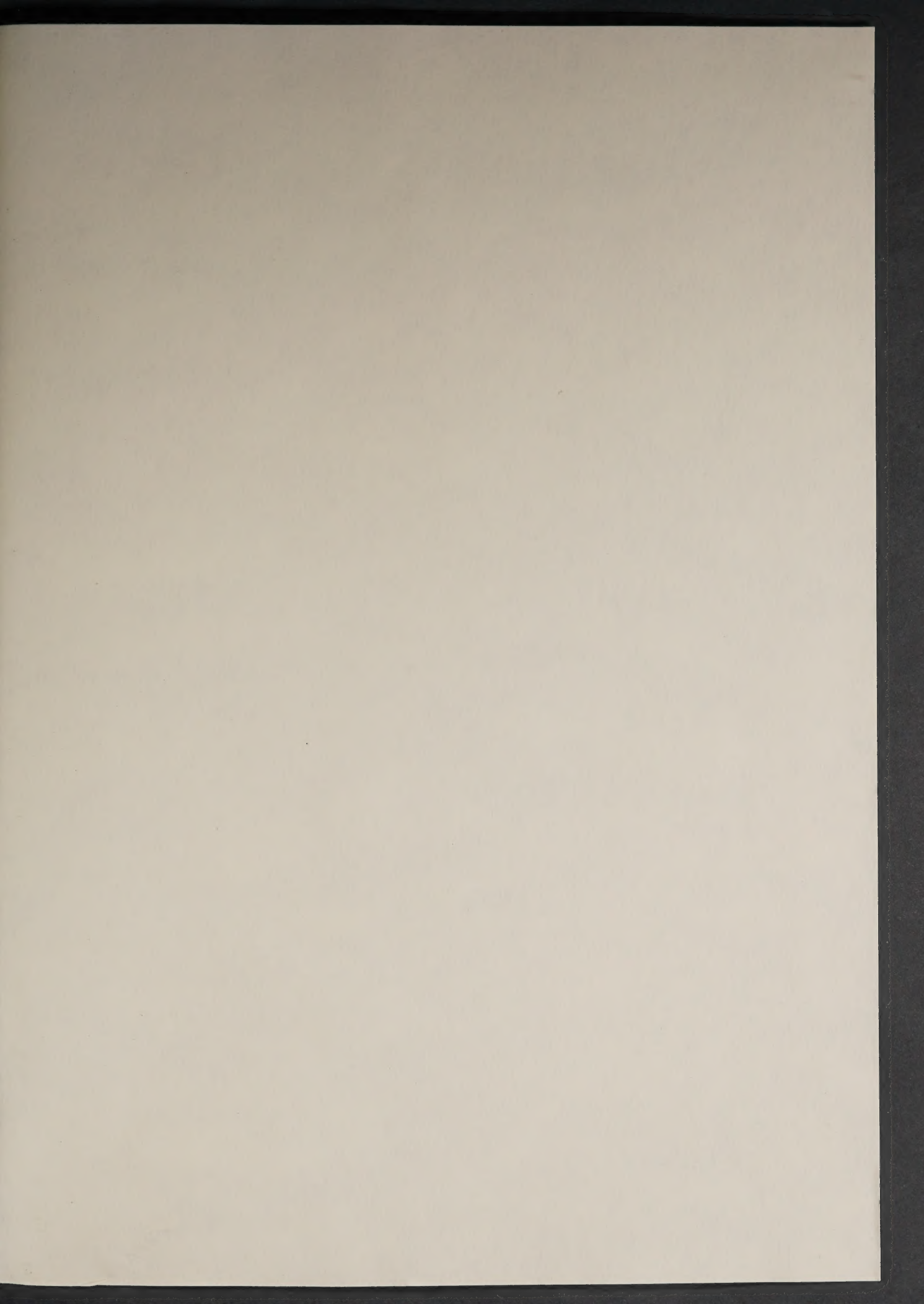

9/28/2012

FT 2734095 60 00



HF GROUP - IN

